DEEP DOWN IN EVERY HEART, THERE'S A CORNER FOR THE U.S.A.

YOU'VE GOT TO BE AMERICAN TO FEEL THAT WAY

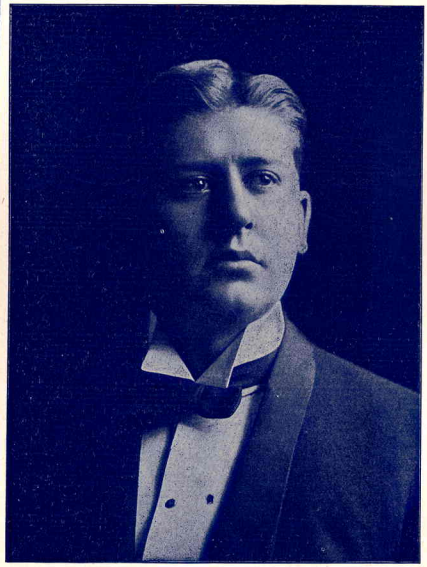

WILL J. DICKEY

WORDS BY
LOUIE DACRE
MUSIC BY
HAMPTON DURAND

5

WILL ROSSITER
PUBLISHER CHICAGO ILL
ALBERT & SON Sydney Australia

Copyright MCMVI by WILL ROSSITER

Published for BAND and ORCHESTRA

"Since You Called Me Dearie"

Answer to the Famous Song "DEARIE"

If you will play and sing this new one over a few times, you will admit it is one of the "sweetest" little songs you ever heard. It is musically good.

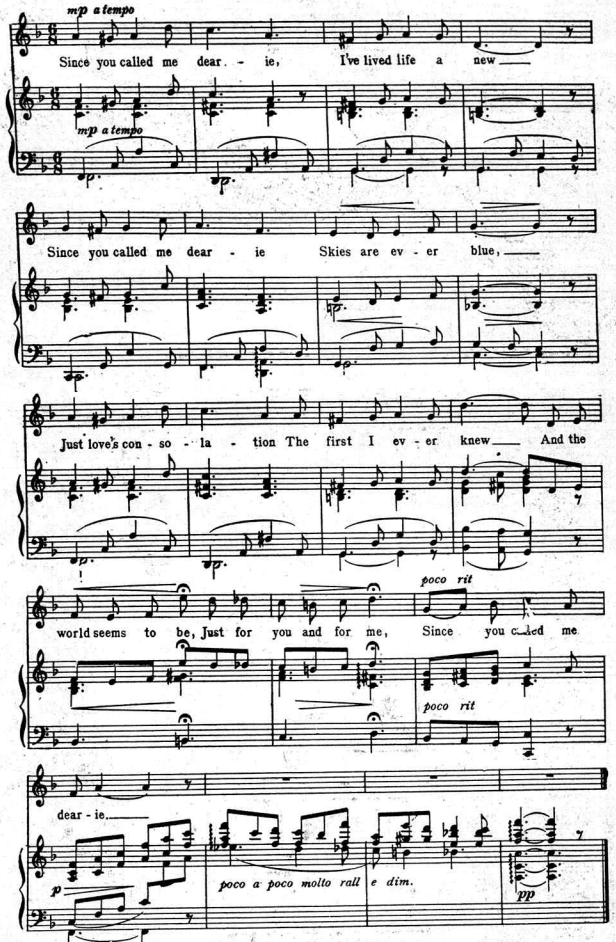

Copyright, MCMVI, by Will Rossiter. Entered according to act of the Parliament of Canada, in the year MCMVI, by Will Rossiter, at the Department of Agriculture.

THE REASON we print the entire chorus of this new song here is that we feel confident that you are competent to judge the merits of a good song when it is placed before you. For that reason we expect you to secure a copy of "Since you called me Dearie" either through your home music dealer or send 25c direct to the publisher,

WILL ROSSITER, CHICAGO, ILL.

A NEW SONG FOR AMERICANS.

YOU'VE GOT TO BE AMERICAN TO FEEL THAT WAY!

Words by LOUIE DAGRE. **Music by HAMPTON DURAND.**

Con spirito.

f

p

1. There is ev - ery na - tion - al - i - ty, from ev - ery prin - ci-
2. We take off hats, oh, yes, we do to pow'rs a - cross the

p

Copyright, MCMVI, by Will Rossiter. Entered according to act of the Parliament of Canada, in the year MCMVI, by Will Rossiter at the Department of Agriculture.

Send for "There's a Room to Rent in My Heart for You," That catchy song.

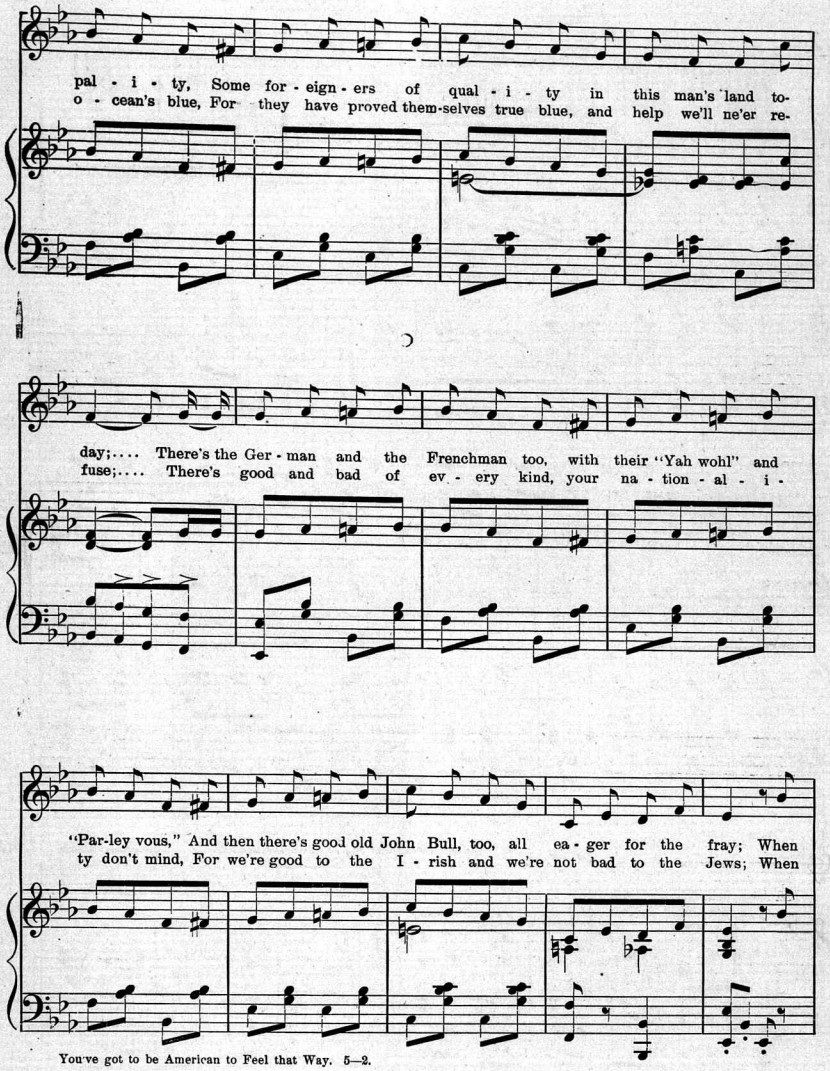

You've got to be American to Feel that Way. 5—2.

The song "There's a Room to Rent in My Heart for You," is a winner.

they for - get their cares,..... They sing their na - tional airs.....

Chorus No. 1. *p*

And we don't have to rave a - bout the grand old flag, And we don't have to

men - tion that it's tat - tered;.... Ev - ery bod - y knows it waves on

high. With stars o'er its blue glo-ry scattered..... Deep

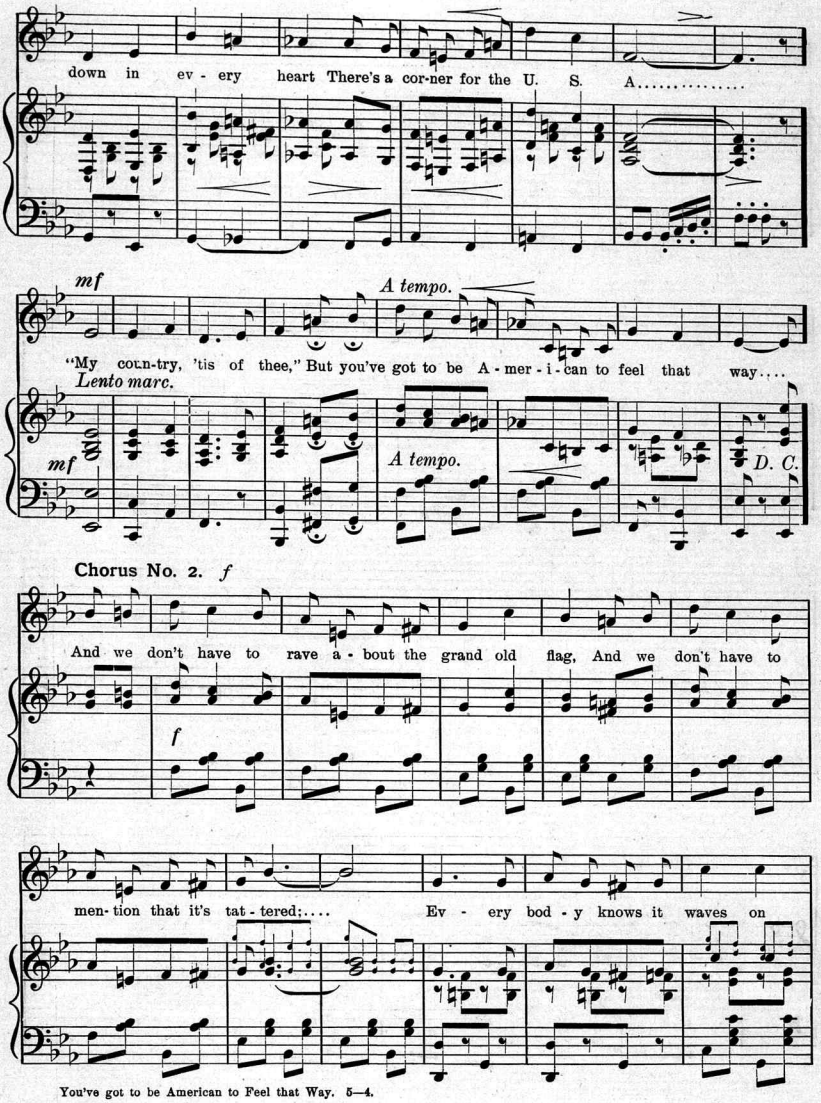
down in ev - ery heart There's a cor-ner for the U. S. A.....
mf
A tempo.
"My coun-try, 'tis of thee," But you've got to be A - mer - i - can to feel that way....
Lento marc.
mf
A tempo.
D. C.
Chorus No. 2. f
And we don't have to rave a - bout the grand old flag, And we don't have to
f
men- tion that it's tat - tered;.... Ev - ery bod - y knows it waves on

high. With stars o'er its blue glo-ry scattered..... Deep

down in ev - ery heart There's a cor-ner for the U. S. A.....

"Say can you see..... by the dawn's ear - ly

marc.

A tempo.

light,"..... But you've got to be A - mer - i - can to feel that way...

A tempo.

This is the CHORUS of

IN AFTER YEARS WHEN I AM OLD

WORDS AND MUSIC BY CLEVE M. WILLIAMS

Refrain.

In af - ter years, when I am old, and life has lost its charms for me; When friends, I loved in days of yore, have passed in - to e - ter - ni - ty; When ev - 'ry cher - ished hope has fled. and life grows drear - y, dark and cold, Oh, will you love me then, dear heart, In af - ter years, when I am old?

rall.

Copyright, MCMV, by Will Rossiter. Entered according to act of the Parliament of Canada in the year MCMV, by Will Rossiter at the Department of Agriculture.

IF YOU NOTICE We seldom have a song in the popular-song class that we term is really and truly MUSICALLY GOOD, and that is just why this song, "IN AFTER YEARS, WHEN I AM OLD," is such a wonderful success. It's a song that will NEVER DIE, and one that the more you hear it the better you like it. It's another "Sweetest Story Ever Told," and destined to even outsell that song. "IN AFTER YEARS, WHEN I AM OLD," while out such a short time, has already passed one hundred thousand copies, and as every copy sold always sells others you can readily see what a beautiful song it is. It's a home song, and fine for concert, violin or cornet solo. Published in two keys for Piano and for Band and Orchestra. Order through your own dealer or send 25 cents to WILL ROSSITER, Music Publisher, CHICAGO, ILL.

Scanning Target

Edison Sheet Music

Item no.: **100005639**

Title: **You've got to be American to feel that way!**

Box no. and finding aid no.: 21/1519

Cover to be scanned in color: yes

Contact: Karen Lund, x70156
Lauren Woodis, x73939
Pat Padua, x75904