NO

3 - OCT 3 0
Copy 1973

Garland of English Songs

A COLLECTION OF THE

Popular English Songs of the Day.

		X
ALAS, Those CHIMES so SWEETLY STRALING.	WALLACE.	3
BIRD OF BEAUTY.	SCOTT.	3½
BONNIE NEW MOON.	LINLEY.	4
BRIDGE, (The)	LINDSAY.	3
BROOK, (The)	DOLORES.	3
BY THE SAD SEA WAVES. (In F.)	BENEDICT.	3
BY THE SAD SEA WAVES. (In E♭.)	BENEDICT.	3
CHARITY.	GLOVER.	3
CHIME AGAIN, BEAUTIFUL BELLS.	BISHOP.	2
COME IN AND SHUT THE DOOR.	CALLCOTT.	3½
COME INTO THE GARDEN, MAUD.	BALFE.	6
COME SING TO ME AGAIN.	HOBSON.	5
CONSIDER THE LILIES.	TOPLIFF.	[illegible]
DANUBE RIVER.	AIDE.	3½
DEAR LITTLE SHAMROCK.	CHERRY.	3
DON'T LET THE ROSES LISTEN.	BALFE.	4
DO THEY THINK OF ME AT HOME.	GLOVER.	3
GOOD BYE AT THE DOOR.	GLOVER.	3
GOOD-BYE, SWEETHEART, GOOD-BYE.	HATTON.	4
HAUNTED STREAM.	BAKER.	5
HEART BOWED DOWN	BALFE.	3
I DREAMT that I DWELT in MARBLE HALLS.	BALFE.	3½
I HEARD THE WEE BIRD SINGING.	LINDSAY.	3½
IT WAS A DREAM.	COWEN.	3

		X
I WANDERED BY THE BROOK-SIDE.	MINE.	3
KILLARNEY.	BALFE.	3
LITTLE NELL.	LINLEY.	3
NANCY LEE.	ADAMS.	3
OFFICER'S FUNERAL.	NORTON.	3
O! THAT WE TWO WERE MAYING.	GOUNOD.	5
ONLY.	GABRIEL.	3
PADDLE YOUR OWN CANOE.	CLIFTON.	3
PROTESTANT, (Bid me to live,)	HATTON.	3½
ROSE OF TRALEE.	GLOVER.	3
RUTH AND NAOMI.	TOPLIFF.	4
SING SWEET BIRD. (Sop. in C.)	GANZ.	5
SOMETHING TO LOVE ME.	HEINE.	3
SWEETHEART.	BALFE.	4
THEN YOU'LL REMEMBER ME.	BALFE.	3
TOO LATE.	LINDSAY.	3
VALLEY OF CHAMOUNE.	GLOVER.	3½
WAIT TILL THE MOONLIGHT FALLS.	BAGNALL.	3½
WEARY.	GABRIEL.	3½
WHAT NEED have I the TRUTH to TELL.	CLARIBEL.	3
WHITE SQUALL.	BARKER.	5
WHO'S AT MY WINDOW?	OSBORNE.	3½
WHY DO SUMMER ROSES FADE?	BARKER.	3
YOU'LL SOON FORGET your KATHLEEN.	WILLIAMS.	3½

NEW YORK:

HAMILTON S. GORDON, 139 FIFTH AVENUE.

DO THEY THINK OF ME AT HOME.

Words by J. E. CARPENTER. *Music by C. W. GLOVER.*

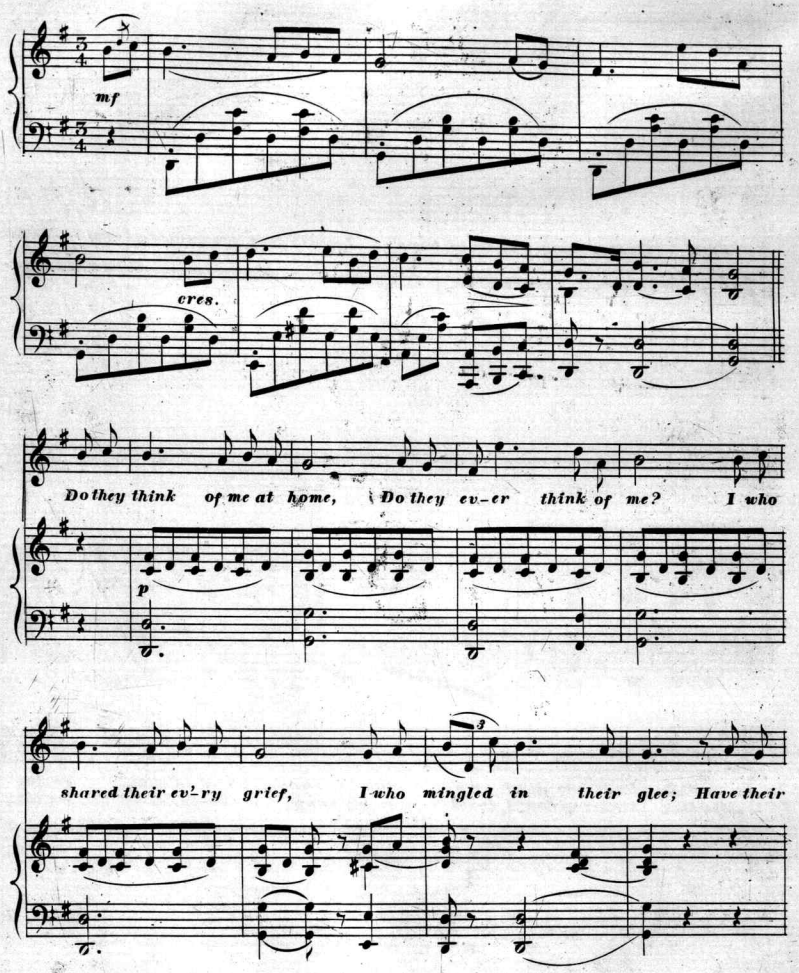

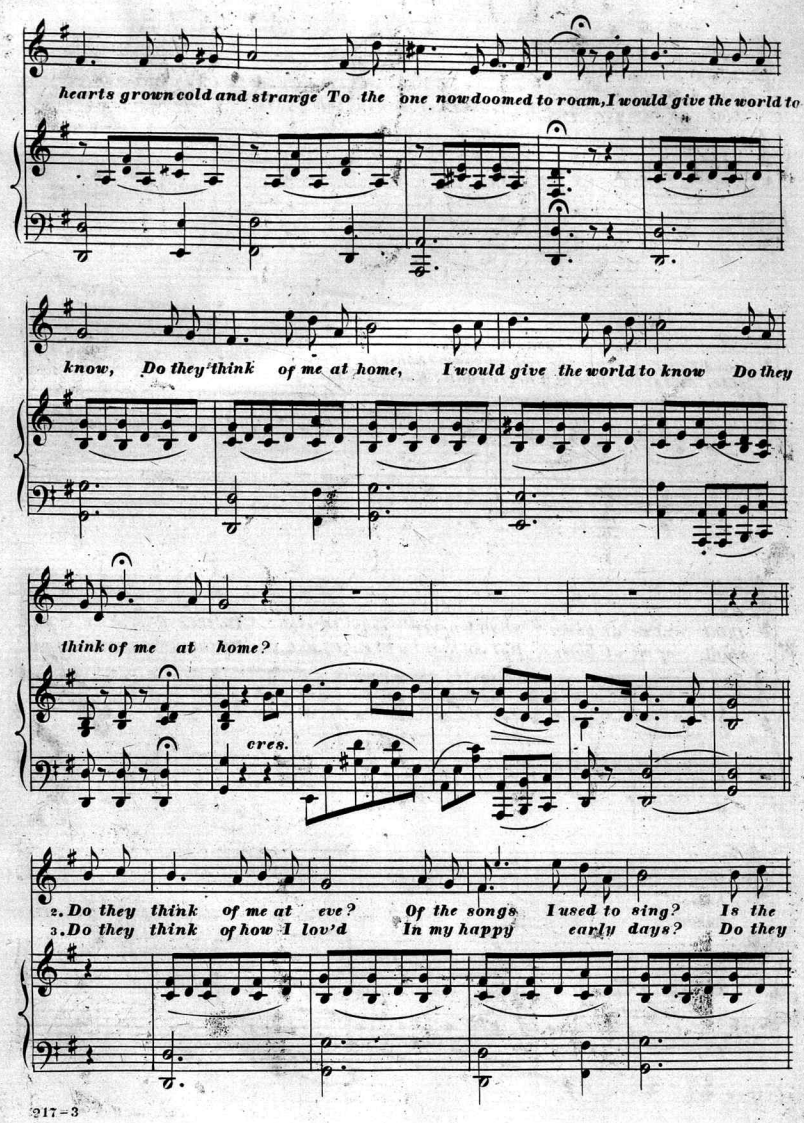
hearts grown cold and strange To the one now doomed to roam, I would give the world to
know, Do they think of me at home, I would give the world to know Do they
think of me at home?
eves.
2. Do they think of me at eve? Of the songs I used to sing? Is the
3. Do they think of how I lov'd In my happy early days? Do they

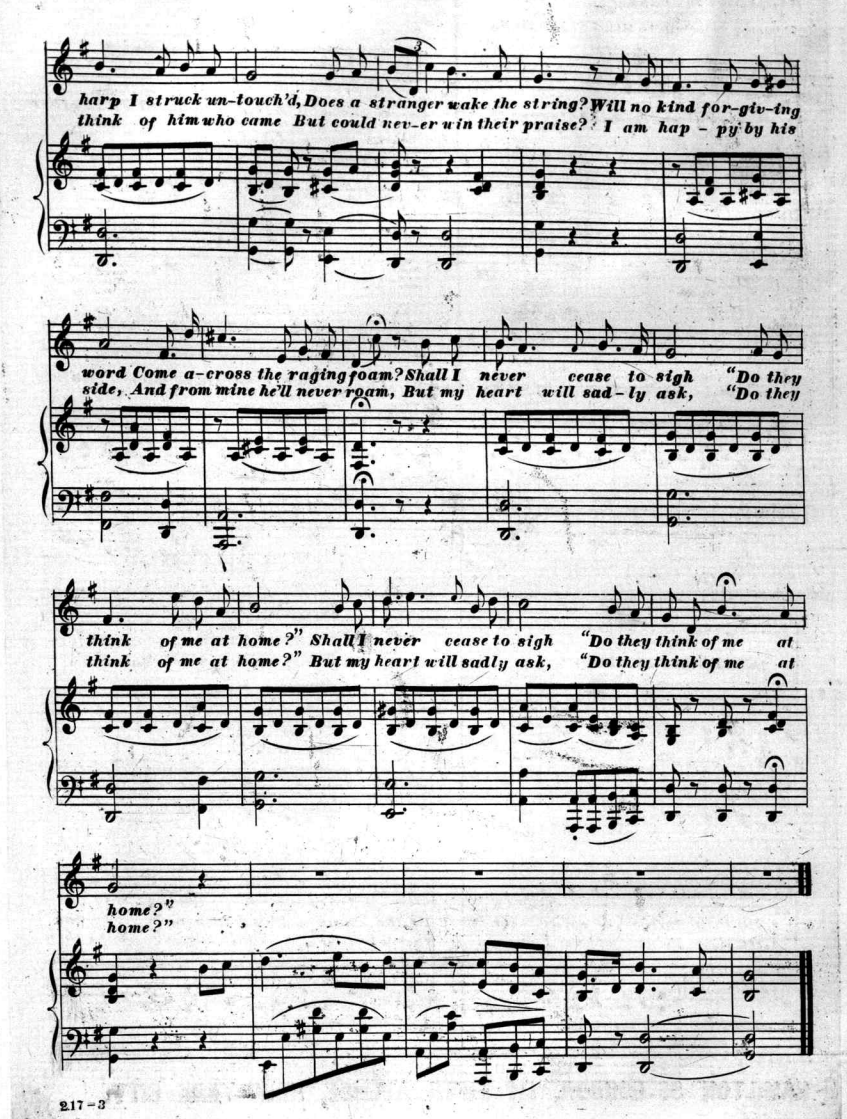
harp I struck un-touch'd, Does a stranger wake the string? Will no kind for-giv-ing
think of him who came But could nev-er win their praise? I am hap - py by his
word Come a-cross the raging foam? Shall I never cease to sigh "Do they
side, And from mine he'll never roam, But my heart will sad-ly ask, "Do they
think of me at home?" Shall I never cease to sigh "Do they think of me at
think of me at home?" But my heart will sadly ask, "Do they think of me at
home?"
home?"

MARCH TREASURY.

A COLLECTION OF FAVORITE MARCHES FOR PIANO.

144 PAGES. 47 PIECES.

Among Comrades.....C. Faust.
Arion Carnival March. Op. 29.....C. Faust.
Beggar Student March.....Carmer.
Blaine's March.....Heffey.
Boccaccio March. (Suppe).....Mack.
Boulanger's March. (Desormes).....Fallman.
Cecilia March.....Bilse.
Clover March.....Suppé.
Comrades.....J. J. Freeman.
Coronation March. (Prophete).....Meyerbeer.
Dead March in Saul.....Handel.
Dessauer March.....J. C. Cook.
Devils' March.....Suppé.
Dudes' March. Op. 195.....J. P. Wagner.
Erminie.....Jakobowski.
Falka March.....A. H. Rosewig.
Faust March. (Gounod).....Nordendorf.
Fortification Storm March.....G. Pieffe.
Funeral March of a Marionette.....C. Gounod.
Good Luck March. Op. 127.....C. Faust.
Hail Columbia March.....
Hunters' March. Op. 257.....C. Faust.
Java March.....
Jolly Requiem March. (March Medley.) Op. 18. } P. Beck.
German College Songs.....
Krieg im Frieden March. Op. 339.....C. Faust.
Lohengrin March.....T. Hamm.
Marche. Op. 160, No. 6.....F. V. Giese.
Marseillaise Hymn March.....
Mascotte March.....Carmer.
Merry War March.....J. Strauss.
Norma March.....
Olivette March. (Audran).....Fallman.
Over the Glen.....Mack.
Petersdorf March. Op. 118.....C. Faust.
Priests' March from Athalia.....F. Mendelssohn.
Red, White and Blue March.....Spindler.
Roll Call March.....Brunner.
Ruins of Athens March.....Beethoven.
Russian Grand March.....C. P. Francis.
Silver Trumpets March.....Viviana.
Singers' Joy March. Op. 14.....H. Herman.
Standard Bearer. Op. 192.....F. Fährbach.
Swedish Wedding March. Op. 12.....A. Soderman.
Tannhauser March.....Krug.
Twenty-Second Reg. March.....Gungl.
Watch on the Rhine March. Op. 16.....H. Herman.
Waves of the Ocean March.....C. D. Blake.

Illustrated Cover and Heavy Paper.

50 Cents, Postpaid.

DANCE TREASURY.

FOR PIANO.

144 PAGES. 51 PIECES.

Always Gallant, Polka Française.....Fahrbach.
Bella Bocca Polka.....Waldteufel.
Black Key Polka Mazurka.....Herzog.
Blonde et Brunette Polka Redowa.....Weingarten.
Blue Danube Waltzes.....J. Strauss.
Caledonia Glide.....Chas. Kinkel.
Clock Polka.....Arnstein.
College Hornpipe.....
Come Haste to the Wedding.....
Darkies Joy Schottische.....Grant.
Devil's Dream.....
Dream Faces Waltzes.....Meissler.
Dodworth's Original Lancers.....Helmsmuller.
Fisher's Hornpipe.....
Full of Joy Galop.....P. Fahrbach.
Girl I Left Behind me.....
Good Evening Schottische.....
In the Valley Polka Française.....Bassler.
Irish Washerwoman.....Pohel.
Irresistible Polka, (Berlin).....
Knickerbocker (Oxford Minuet).....Pollatschek.
La Gracieuse Caprice Dance.....Pollatschek.
Life, Let us Cherish.....Pollatschek.
Love's Golden Dream Waltzes.....Bonheur.
Miss McLeod's Reel.....
Mother's Favorite Schottische.....Chas. Kinkel.
Narcisse Gavotte.....De Martini.
Nid d'Armour (Nest of Love) Waltzes.....Waldteufel.
Orvetta Waltz.....Spencer.
One Heart, One Mind, (York Dance).....John Strauss.
Our Donkey Party Schottische.....Pollatschek.
Our Sailor Boy's Lancers.....Weingarten.
Ott In the Stilly Night.....
Pearly Dewdrop Mazurka.....Birbeck.
Premier Amour (First Love) Redowa.....Walterstein.
Prince Imperial Galop.....Coote.
Rocky Road To Dublin.....
Soldier's Joy.....
Sparkling Jewels Schottische.....Ed. Christie.
St. Patrick's Day.....
Such As Thou [Schunkel] Waltz.....Waldman.
Sunny South Polka.....M. Grazian.
Take Partners Quadrille.....Wohanka.
Tornado March.....R. M. Stults.
Tout a la Joie Galop.....P. Fahrbach.
Varsouvienne.....Dodworth.
Virginia Reel.....
When The Springtime Flowers Bloom Waltzes.....Pratt.
West Point (Pas Militaire) Schottische.....Chas. Kinkel.
Wien Bleibt Wien March.....Schrammel.
Woman's Love Gavotte.....Holst.

Illustrated Cover and Heavy Paper.

50 Cents, Postpaid.

SONG TREASURY.

A STANDARD COLLECTION OF THE MOST POPULAR AND LATEST ENGLISH SONGS WITH PIANO ACCOMPANIMENT.

144 PAGES. 38 SONGS.

TABLE OF CONTENTS.

Afterwards.....J. W. Mullen.
Anchor Weighed.....Braham.
Best of All.....F. Moir.
Bid Me Good-bye.....P. Tosti.
Bird in Hand.....Jos. Roeckel.
Bunch of Cowslips.....A. M. Wakefield.
Called Away.....J. Guest.
Creole Love Song.....L. Moncrieff.
Dear Heart.....C. Matti.
Dreaming.....M. Wellings.
Forget, Forgive.....M. Wellings.
For You.....S. Smith.
Garden of Sleep.....L. De Lara.
Good-bye.....P. Tosti.
Good-Bye, Jack.....R. M. Stults.
I am Waiting.....F. Birch.
I Cannot Say Good-bye.....J. L. Roeckel.
In Old Madrid.....H. Trotiere.
Loves' Old, Sweet Song.....J. L. Molloy.
Maid of the Mill.....S. Adams.
Marguerite.....L. Denza.
Miller and the Maid.....Theo. Marzials.
My Lady's Bower.....H. Temple.
Now, Was I Wrong?.....L. Engel.
Only To-Night.....J. L. Molloy.
Only Once More.....F. L. Moir.
On Venice Waters.....G. Roeder.
Polly and I. (Bunch of Cowslips).....A. M. Wakefield.
Pretty Lips.....A. Lloyd.
Queen of My Heart.....A. Cellier.
Said She.....M. Osgood.
Sailing.....G. Marks.
Summer Shower.....Theo. Marzials.
Tell Her I Love Her So.....F. De Faye.
This is My Dream.....M. Wellings.
Three Young Maids of Lee.....J. Roeckel.
Thursday.....J. L. Molloy.
Thy Face.....G. H. R. Marriott.

Illustrated Cover and Heavy Paper.

50 Cents, Postpaid.

WALTZ TREASURY.

A COLLECTION OF THE LEADING AND MOST POPULAR WALTZES FOR PIANO.

EVERY ONE A GEM.

144 PAGES. 29 PIECES.

TABLE OF CONTENTS.

Aimons Nous. (Let Us Love.) Waltz.....Lecocq.
Comrades. Waltz.....V. Gautier.
Dreamland Fancies. Waltz.....Carroll.
Estudiantina. (Spanish Students.) Waltz.....Waldteufel.
Flitterwochen. (Honeymoon.) Waltz.....Waldteufel.
Gitana, La. Waltz.....Bucalossi.
Gondolier. (With Words.) Waltz.....Roeder.
Honeymoon. (Lune de Miel.) Waltz.....Waldteufel.
Italian. (La Serenata.) Waltz.....Jaxone.
Jolie Blonde. Waltz.....L. Gautier.
Let Us Love. (Aimons Nous.) Waltz.....Lecocq.
Little Annie Rooney. Waltz. (Nolan.).....Freeman.
Love and Duty. Waltz. (Dryden.).....Freeman.
Love's Dreamland. (Der Liebe Traumland.) Waltz.....Roeder.
Lune de Miel. (Honeymoon.) Waltz.....Waldteufel.
My Beloved. (Mia Cara.) Waltz.....Bucalossi.
Mysostis. Waltz.....Lowthian.
Paris Nouveau. (New Paris.) Waltz.....Wohanka.
Patineurs, Les. (Skaters.) Waltz.....Waldteufel.
Petit Bleu, Le. (Weingeister.) Waltz.....Wenzel.
Playmates. Waltz. (Dacre.).....Freeman.
Rivz., El. Waltz.....Bragdon.
Santiago. (Espagnole.) Waltz.....Corbin.
Serenata, La. (Italian.) Waltz.....Jaxone.
Skaters. (Les Patineurs.) Waltz.....Waldteufel.
Spanish Students. (Estudiantina.) Waltz.....Waldteufel.
Summer Night in Munich. Waltz.....Cellier.
Tout Paris. Waltz.....Waldteufel.
Weingeister. (Le Petit Bleu.) Waltz.....Wenzel.

Illustrated Cover and Heavy Paper.

50 Cents, Postpaid.

HAMILTON S. GORDON, 139 FIFTH AVENUE, NEW YORK CITY.

Scanning Target

Edison Sheet Music

Item no.: **100005655**

Title: **Do they think of me at home**

Box no. and finding aid no.: 28/2018

Cover to be scanned in color: No

Contact: Karen Lund, x70156
Lauren Woodis, x73939
Pat Padua, x75904