The Catch of the Season.

3 - OCT 30
Copy 1973

PRODUCED BY
CHAS. FROHMAN'S CO.
PRESENTING
EDNA MAY

BOOK BY
SEYMOUR HICKS
AND
COSMO HAMILTON
LYRICS BY
CHAS. H. TAYLOR
MUSIC BY
HERBERT E. HAINES
EVELYN BAKER
W. T. FRANCIS
STAGED BY
BEN. TEAL

PUBLIC PERFORMANCE
PROHIBITED WITHOUT
PERMISSION

VOCAL.

The Church Parade,	(Music by Herbert E. Haines)	60
My Little Buttercup,	(" by Luke Forwood)	60
Mollie O'Halloran,	(" by Evelyn Baker)	60
Any Other Day Will Do,	(" by W. T. Francis)	60
Little Bit of Dinner with a Friend, Music by W. T. Francis		60
Little Girl You'll Do, Words by Benj. Hapgood Burt,	" by Alfred Solman	60
Suppose, (Duet)	(" by Herbert E. Haines)	60
I'll Be A Good Little Girl,	(" by Herbert E. Haines)	60
Back to Harrow,	(" by W. T. Francis)	60
Rainbow, (Words by Fred W. Leigh,	" by H. E. Pether)	60
Sylvia, the Gibson Girl,	(" by Hugh Rumbold)	60
Auf Wiebersehn,		60

INSTRUMENTAL.

Selection	$1.00
Waltz	75
The Church Parade March	60
Complete Vocal Score	2.00

Published by JOS. W. STERN & CO. 34 East 21st St. NEW YORK
LONDON: - FRANCIS, DAY & HUNTER

My Little Buttercup.

Words by
CHAS. H. TAYLOR.

Music by
LUKE FORWOOD.

Moderato.

p

1 I had a dol - ly, when quite a ti - ny
2 Now I am grown, I think 'twill be jol - ly

Till Ready

per - son of three years old. She was so jol - ly,
If I can mar - ried be; For I must own I

curls bright and shi - ny Cov - ered her head with gold. And
still want a dol - ly One that's a - live, you see. And

Copyright assigned MCMV to Jos. W. Stern & Co.

Copyright MCMV by Francis, Day & Hunter.
British Copyright Secured.

soon we be - came so lov - ing, that I
if it's a girl, oh, shan't I be glad!

thought of a name to cud - dle her by; Soon she
gold - en each curl, I'll hug her like mad, And then her

knew it ___ and an - swered to it ___ Or seemed to
name, that ___ shall be the same that ___ Dear Dol - ly

rall. *rit.*

try. And ___ I called her
had. Yes ___ I'll call her

rall. *rit.*

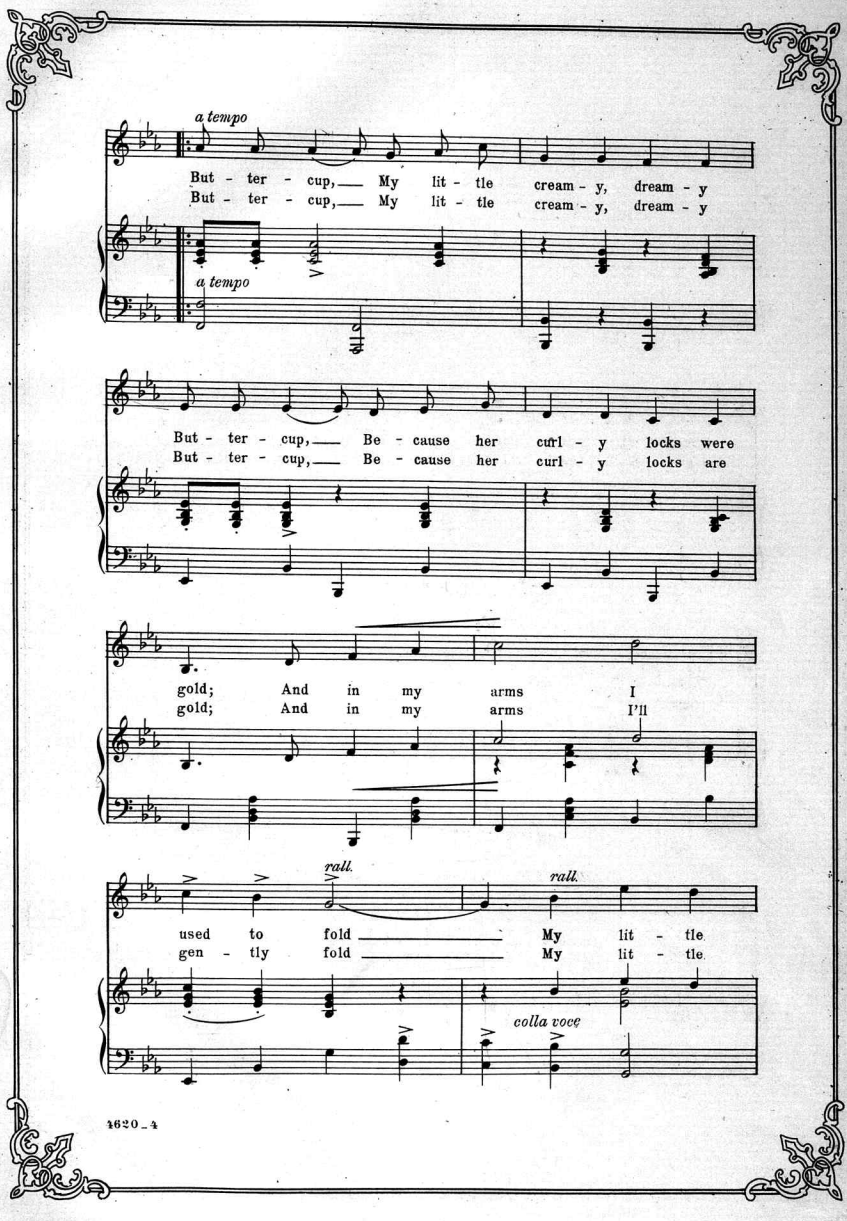
a tempo
But - ter - cup, My lit - tle cream - y, dream - y
But - ter - cup, My lit - tle cream - y, dream - y
a tempo
But - ter - cup, Be - cause her curl - y locks were
But - ter - cup, Be - cause her curl - y locks are
gold; And in my arms I
gold; And in my arms I'll
rall.
rall.
used to fold My lit - tle
gen - tly fold My lit - tle
colla voce

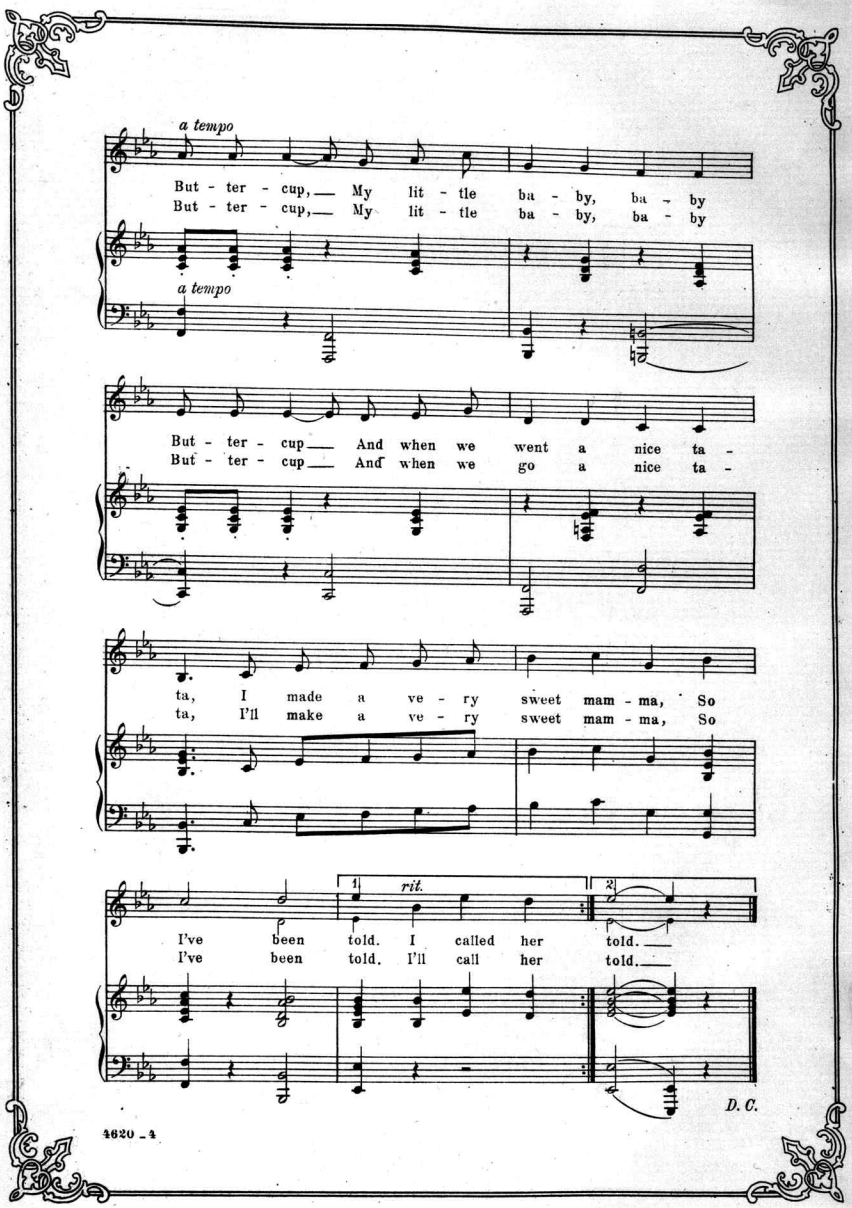
a tempo
But - ter - cup, My lit - tle ba - by, ba - by
But - ter - cup, My lit - tle ba - by, ba - by
a tempo
But - ter - cup And when we went a nice ta -
But - ter - cup And when we go a nice ta -
ta, I made a ve - ry sweet mam - ma, So
ta, I'll make a ve - ry sweet mam - ma, So
1
rit.
2
I've been told. I called her told.
I've been told. I'll call her told.
D. C.

SIX SUCCESSFUL SONGS
FROM
MARIE CAHILL'S
COMIC OPERA
"MOONSHINE"

PRICE 60 Cents; (Subject to discount below.)

ROBINSON CRUSOE'S ISLE.

Lyric and Music by BENJAMIN HAPGOOD BURT.

REFRAIN. (*Rather slow.*)

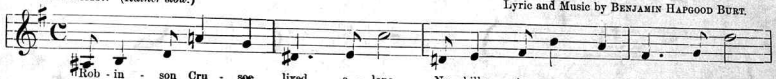

Copyright, MCMV, by JOS. W. STERN & CO.

FOOLISH.

Lyric by GEORGE V. HOBART. Music by SILVIO HEIN.

REFRAIN.

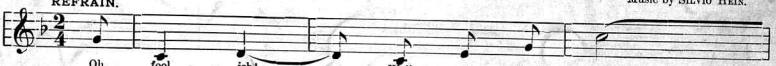

Copyright, MCMV, by JOS. W. STERN & CO.

DON'T BE WHAT YOU AIN'T.

Lyric by GEORGE V. HOBART and EDWIN MILTON ROYLE. Music by SILVIO HEIN

REFRAIN. (*Moderato.*)

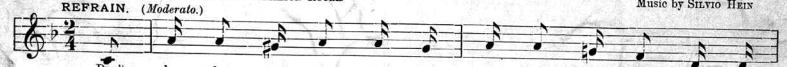

Copyright, MCMV, by JOS. W. STERN & CO.

MR. BONAPARTE.

Lyric by BENJAMIN HAPGOOD BURT. Music by SILVIO HEIN.

REFRAIN.

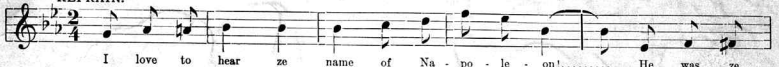

Copyright, MCMV, by JOS. W. STERN & CO.

A HUNDRED YEARS FROM NOW.

Lyric by GEORGE V. HOBART and EDWIN MILTON ROYLE. Music by SILVIO HEIN.

REFRAIN.

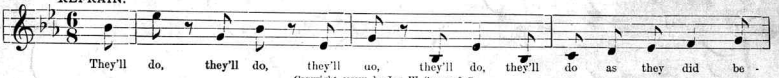

Copyright, MCMV, by JOS. W. STERN & CO.

THE CONJURE MAN.

Lyric by J. W. JOHNSON. Music by BOB COLE.

REFRAIN.

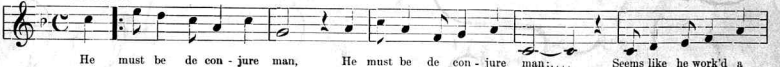

Copyright, MCMV, by JOS. W. STERN & CO.

INSTRUMENTAL.

SELECTION, *Containing the Principal Melodies* - - - - - -	**$1.00**
WALTZ, *Containing the Principal Waltz Themes* - - - - - -	**75**
MARCH AND TWO-STEP, *Containing the Principal Melodies* - - - -	**60**

JOS. W. STERN & CO., 34 East 21st Street, NEW YORK.

☞ **These compositions can be obtained of your music dealer, or if not, send one-half off all marked prices to the Publishers. Complete catalogues of Vocal and instrumental Publications mailed on request.**

Scanning Target

Edison Sheet Music

Item no.: **100005685**

Title: **My little buttercup**

Box no. and finding aid no.: 26/1796

Cover to be scanned in color: NO

Contact: Karen Lund, x70156
Lauren Woodis, x73939
Pat Padua, x75904