Vocal & Instrumental Selections from

3 - OCT 30
Copy 1973

Weber and Field's

NEW BURLESQUE PRODUCTION

"Whoop-dee-doo"

Thos F. B. Burns

Looney Park

SUNG BY

Peter F. Dailey.

Lyrics by EDGAR SMITH

Music by W. T. FRANCIS

M. WITMARK & SONS
NEW YORK CHICAGO LONDON SAN FRANCISCO.
JOSEF WEINBERGER: LEIPZIG AND VIENNA
ALLAN & CO. MELBOURNE AUSTRALIA
CANADIAN-AMERICAN MUSIC CO. LTD. TORONTO

J. H.

Looney Park.

Words by
EDGAR SMITH.

Music by
W. T. FRANCIS.

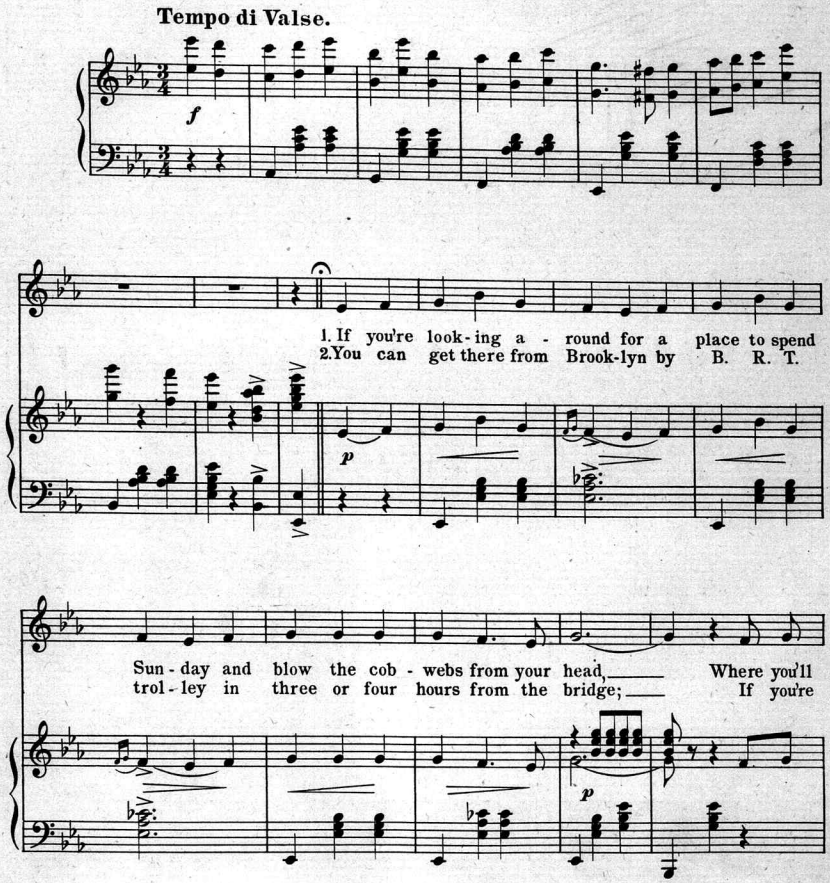

Copyright MCMIII by M. Witmark & Sons.
International Copyright Secured.

have a good time and not wake up on Mon-day And won-der how
one of those peo-ple who think haste is fol-ly, Try a sleep-ing car

you got to bed. You could try Na-ra-gans-ett or those hot air
vi-a Bay Ridge. Should you care for the cars that our grand-fath-ers

plac-es Where Mill-ion-aires go for a lark. But for sol-id en-
sat in Built ten years be-fore No-ah's ark. Take the Long Is-land

joy-ment to get down to cas-es, The real place is Looney Park. There in
Rail Road by way of Man-hat-tan, The Snail Route to Looney Park.

cresc. *rit.*

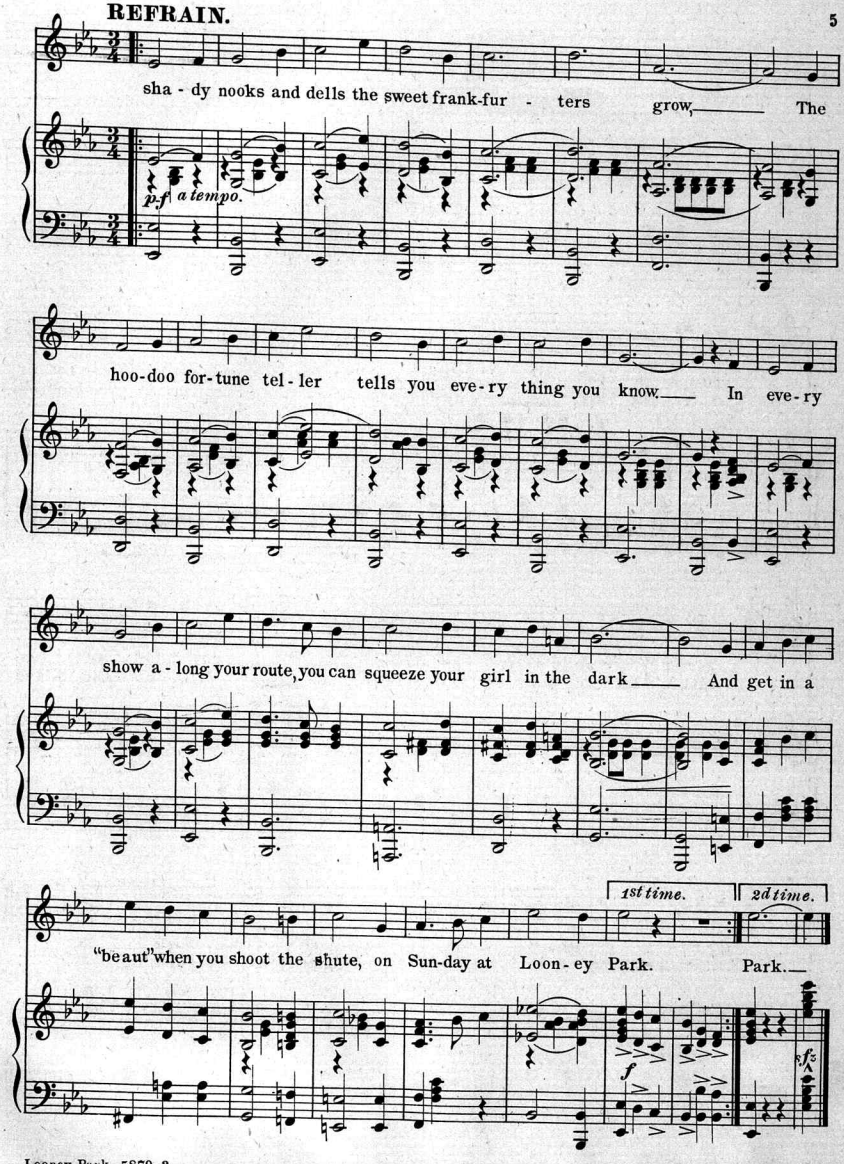
REFRAIN.
sha - dy nooks and dells the sweet frank-fur - ters grow, The
p.f a tempo.
hoo-doo for-tune tel - ler tells you eve-ry thing you know. In eve-ry
show a - long your route, you can squeeze your girl in the dark And get in a
1st time.
2d time.
"beaut" when you shoot the shute, on Sun-day at Loon-ey Park. Park.
f
fz

SONG ✦ SUCCESSES

INTRODUCED IN

Weber and Fields' New Burlesque

"TWIRLY-WHIRLY"

Lyrics by EDGAR SMITH and ROBERT B. SMITH

Music by JOHN STROMBERG and W. T. FRANCIS

Come Down Ma Evenin' Star	60
Dream One Dream of Me	50
Susie Woosie	50
Kit	50
Strike Out McCracken	50
My Particular Friend	50
Romeo	50
De Boogaboo Man	60
I Never Loved a Man as Much as That	60
Miss Pinchin's Boarding School	60
Etiquette	60

INSTRUMENTAL

SELECTIONS	$1.00	MARCH	50
WALTZ	75	LANCIERS	50

PRISCILLA (Dance Characteristique) 50

✱ FOR SALE AT ALL MUSIC STORES ✱

PUBLISHED BY

No 50

M. WITMARK & SONS,

NEW YORK - - WITMARK BUILDING - - LONDON

SCHILLER BUILDING, CHICAGO

Scanning Target

Edison Sheet Music

Item no.: **100005707**

Title: **Looney Park**

Box no. and finding aid no.: 26/1818

Cover to be scanned in color: NO

Contact: Karen Lund, x70156
Lauren Woodis, x73939
Pat Padua, x75904