YAAKA HULA HICKEY DULA

(HAWAIIAN LOVE SONG)

By

E. RAY GOETZ
JOE YOUNG &
PETE WENDLING

WATERSON-BERLIN & SNYDER CO.
Music Publishers
Strand Theatre Bldg
Broadway at 47th St.
NEW YORK

Yaaka Hula Hickey Dula

(Hawaiian Love Song)

By
E. RAY GOETZ
JOE YOUNG and
PETE WENDLING

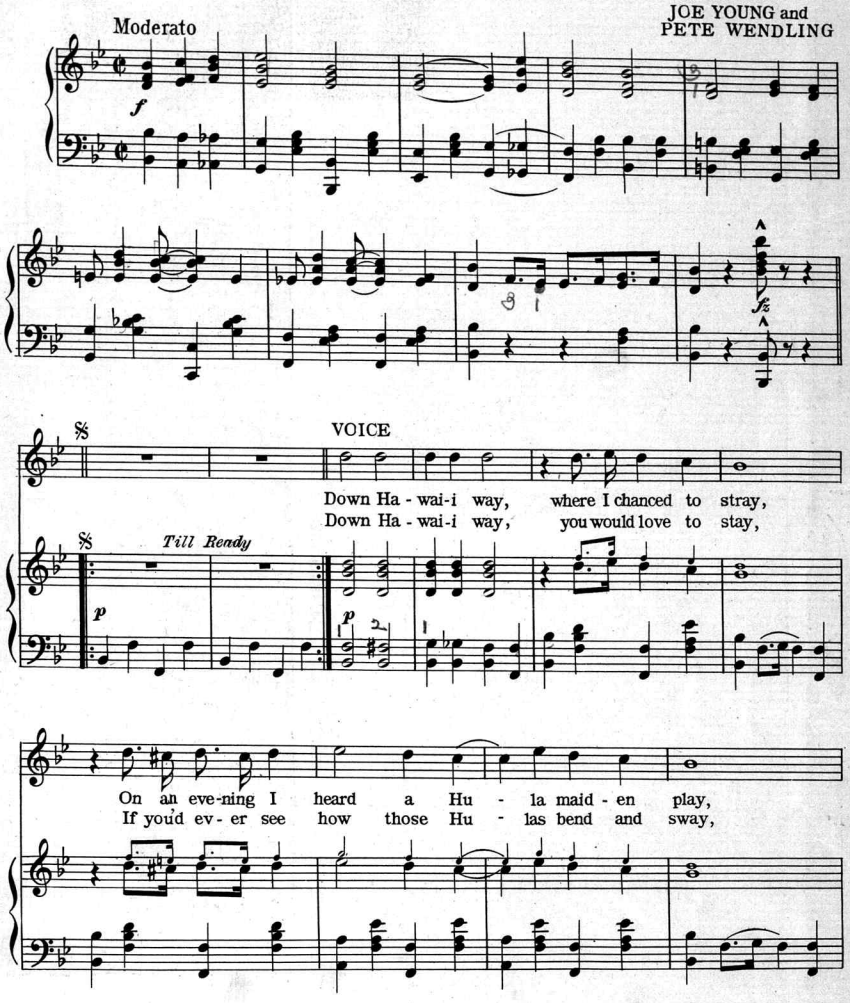

Copyright MCMXVI by Waterson, Berlin & Snyder Co
International Copyright Secured

Yaa-ka hu-la hick-ey du - la, Yaa - ka hu - la hick-ey du. _____
Yaa-ka hu-la hick-ey du - la, Yaa - ka hu - la hick-ey du. _____

Down Ha - wai - i way, by the moon - lit bay,
Down Ha - wai - i way, while the break - ers play,

When I lin-gered a - while, she stole ___ my heart a - way,
With a move-ment just like the waves, ___ those Hu - las say,

Yaa - ka hu - la hick-ey du - la, Yaa - ka hu - la hick-ey du. _____ Oh, I
"Yaa - ka hu - la hick-ey du - la, Yaa - ka hu - la hick-ey du." _____ Oh, I

610-4

DON'T MISS HEARING LITTLE WONDER RECORD № 319

"Yaaka Hula Hickey Dula" Duet.

don't care if you've loved the lad - ies far and near, You'd for-
don't care if you've nev - er, nev - er loved be - fore, You'll be

get a - bout them all if you could hear. Yaa - ka hu - la hick - ey
cap - ti - vat - ed on that cor - al shore. Yaa - ka hu - la hick - ey

du - la, Yaa - ka hu - la hick - ey du.
du - la, Yaa - ka hu - la hick - ey du.

CHORUS

I'm com - ing back to you, my Hu - la

rit. *p–f a tempo*

DON'T MISS HEARING LITTLE WONDER RECORD № 319
"Yaaka Hula Hickey Dula" Duett

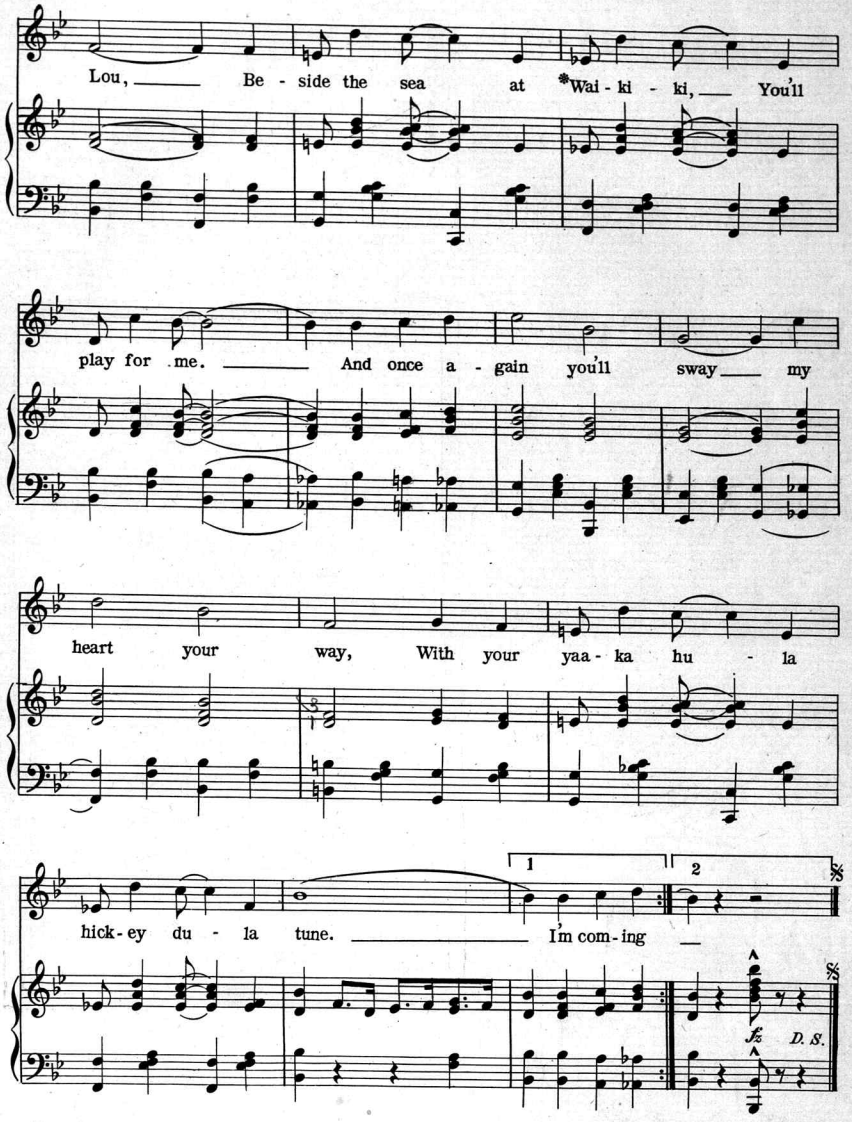

*Pronounced Wye-ka-kee

610-4

DON'T MISS HEARING LITTLE WONDER RECORD № 319

"Yaaka Hula Hickey Dula" Duett

"THE APPEAL OF THE WORLD"

I WAS NEVER NEARER HEAVEN IN MY LIFE"

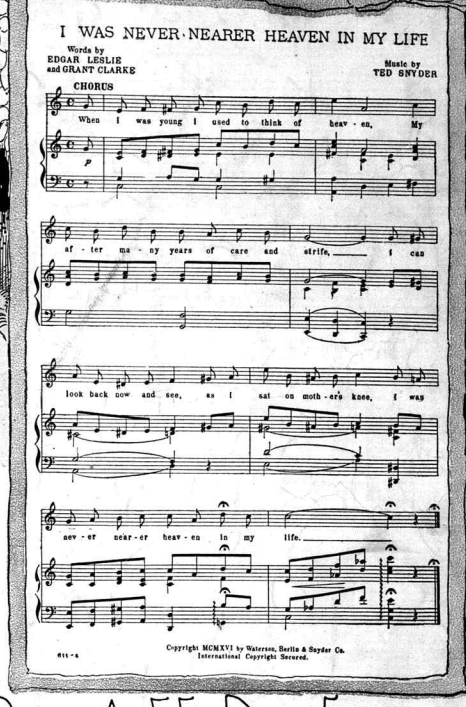

I WAS NEVER NEARER HEAVEN IN MY LIFE

Words by
EDGAR LESLIE
and GRANT CLARKE

Music by
TED SNYDER

CHORUS

When I was young I used to think of heav - en, My

af - ter ma - ny years of care and strife, I can

look back now and see, as I sat on moth - er's knee, I was

nev - er near - er heav - en in my life.

611-4

Copyright MCMXVI by Waterson, Berlin & Snyder Co.
International Copyright Secured.

For Sale By All Dealers

Margaret FARRELL'S SENSATIONAL SONG HIT IN "STEP THIS WAY"

IF I KNOCK THE "L" OUT OF KELLY

'IT WOULD STILL BE KELLY TO ME'

WORDS BY
SAM. M. LEWIS &
JOE YOUNG
MUSIC BY
BERT GRANT

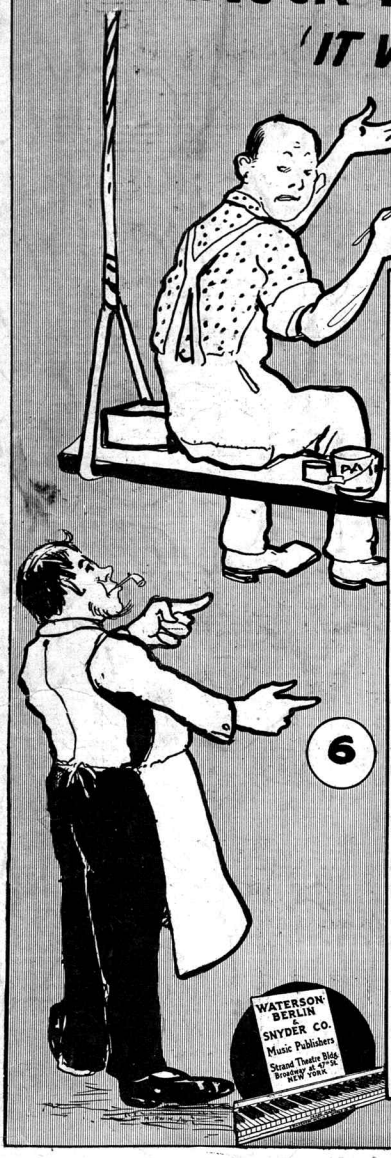

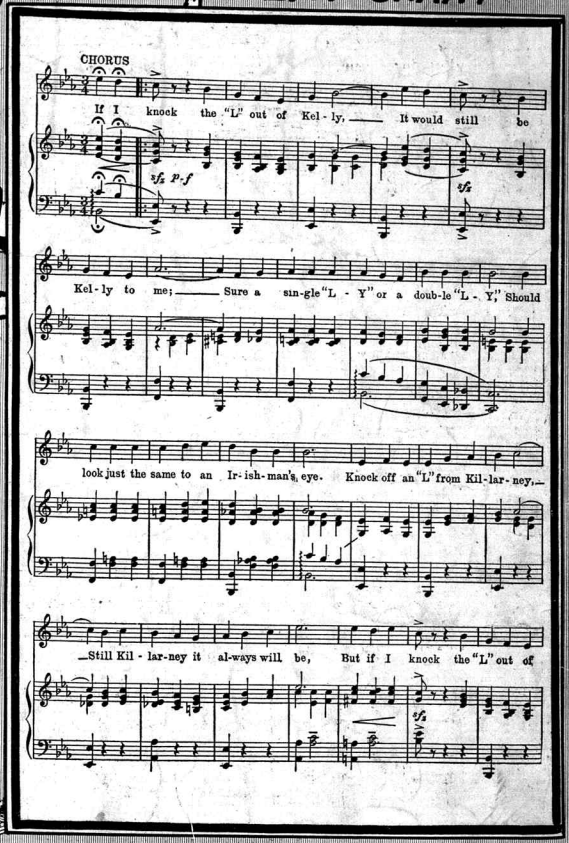

6

WATERSON BERLIN & SNYDER CO.
Music Publishers
Strand Theatre Bldg.
Broadway at 47th St.
NEW YORK

" FOR SALE BY ALL DEALERS "

Scanning Target

Edison Sheet Music

Item no.: **100005758**

Title: **Yaaka hula hickey dula**

Box no. and finding aid no.: 29/2040

Cover to be scanned in color: YES (top copy only)

Contact: Karen Lund, x70156
Lauren Woodis, x73939
Pat Padua, x75904

scan top copy fully
scan back cover only
of 2nd copy