NO

3 - OCT 3 0
Copy 1973

TO
J. T. SHEWARD, Esq.

OUT ON THE SILVERY SEA

WORDS BY

EMMA H. FELLOWS.

MUSIC BY

LILLIAN FELLOWS

CHICAGO:
F. S. CHANDLER & CO.

BOSTON: O. DITSON & CO. | CHICAGO: LYON & HEALY. | NEW YORK: WM. A. POND & CO.

Copyright, 1881, by F. S. Chandler Co.

OUT ON THE SILVERY SEA

Words by EMMA FELLOWS

Music by LILLIAN FELLOWS.

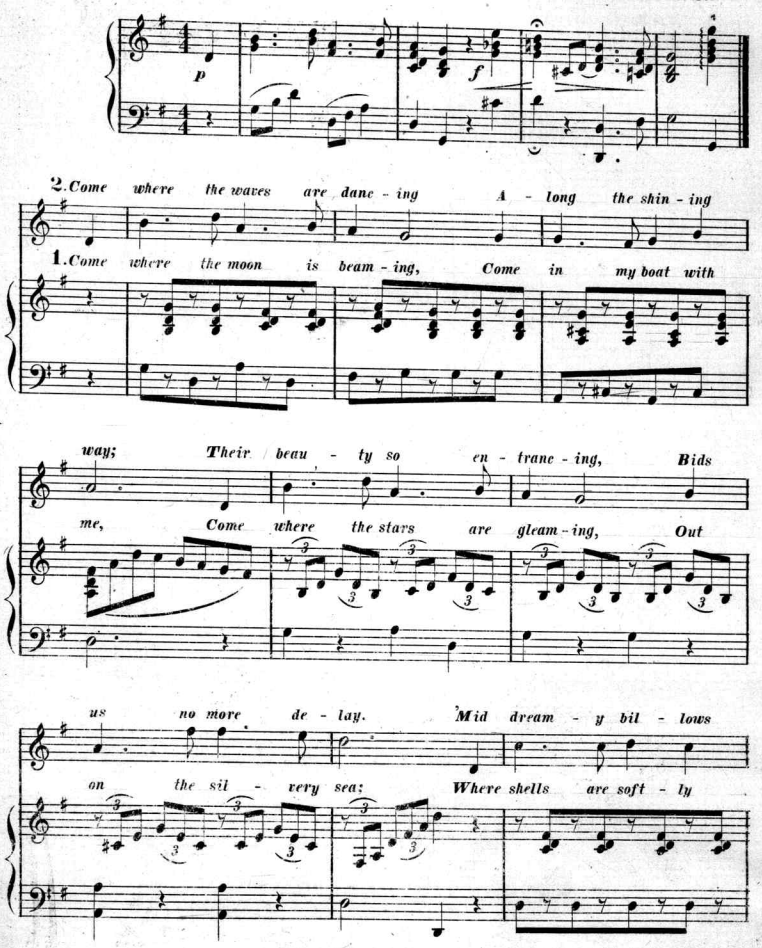

Copyright 1881 by F. S. Chandler & Co.

ly - ing, Kissed by each glim'ring crest,

sigh - ing, In dream - y, vague un - rest, Where winds and waves are

dy - - ing, Up - on the o - cean's breast. breast.

1. 2.

rit

Come

CHORUS.

TENOR.

Come where the moon is beam - ing, Come in my boat with me, Come

ALTO.

SOPR.

Come where the moon is beam - ing, Come in my boat with me, Come

BASS.

where the stars are gleam - ing, Out on the sil- very sea. The

where the stars are gleam - ing, Out on the sil- very sea. The sea, the silvery sea. The

smil - ing, smiling sea. The sound-ing, sounding sea. The deep, the deep blue sea.

smil - ing, smiling sea. The sound-ing, sounding sea. The deep, the deep blue sea.

Scanning Target

Edison Sheet Music

Item no.: **100006015**

Title: **Out on the silvery sea**

Box no. and finding aid no.: 24/1720

Cover to be scanned in color: NO

Contact: Karen Lund, x70156
Lauren Woodis, x73939
Pat Padua, x75904