BY THE WRITERS OF: "WHO PAID THE RENT FOR MRS. RIP VAN WINKLE?"

Rip Van Winkle Slept with One Eye Open

WORDS BY
ALFRED BRYAN

MUSIC BY
FRED FISHER

5

McCarthy & Fisher (Inc)
Music Publishers
224 W. 46th St. New York

This Number is to be had on all
Phonographs Records and Music Rolls
Ask your Dealer

Rip Van Winkle Slept With One Eye Open

Words by
ALFRED BRYAN

By the Writers of
Who Paid The Rent For Mrs. Rip Van Winkle

Music by
FRED FISHER

Marcia

When the stars be - gan to twink-le on the moun-tain Rip Van Wink-le One fine day, hit the hay
Once up-on a mid-night drear-y as he pon-dered weak and wear-y, Some-one sighed by the side

so they say. With his head up - on a pil - low un-der-neath a weep-ing wil - low,
of his side. He turned 'round and got an ear-ful saw a cou - ple look-ing cheer-ful

L.H.

Took a peep then he went to sleep Twen-ty years he lay a-sleep the
There to spoon, on their hon - ey moon Old Rip asked her for a kiss and

sto - ry goes, But I found out diff-'rent from some - one who knows.
that is why Some one swung on Rip and closed his oth - er eye.

Copyright 1918, by Mc Carthy & Fisher, Inc., 224 West 46th St., N.Y. City
International Copyright Secured *All Rights Reserved*

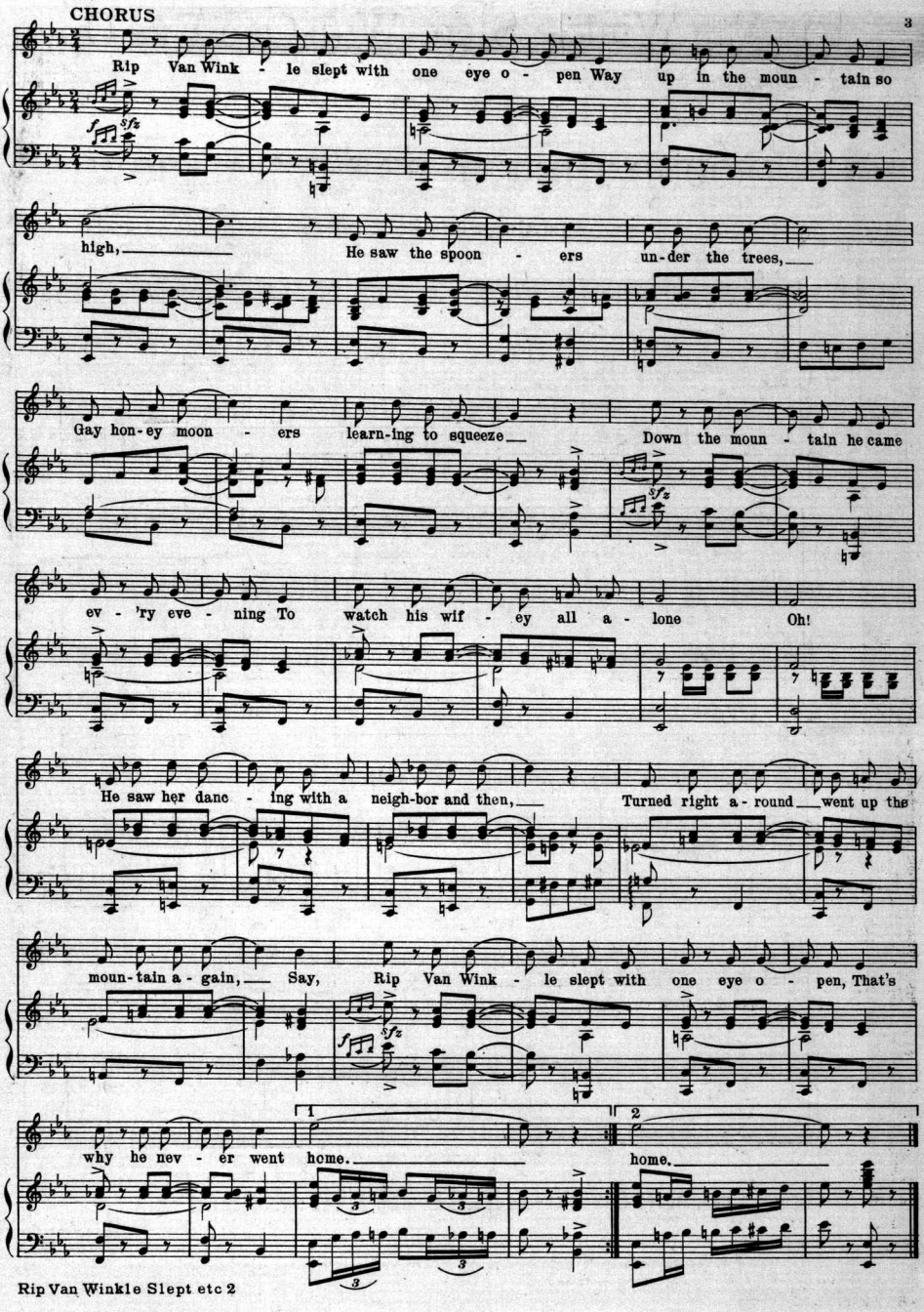
CHORUS
Rip Van Wink - le slept with one eye o - pen Way up in the moun - tain so
high, He saw the spoon - ers un-der the trees,
Gay hon-ey moon - ers learn-ing to squeeze Down the moun - tain he came
ev - 'ry eve - ning To watch his wif - ey all a - lone Oh!
He saw her danc - ing with a neigh-bor and then, Turned right a - round went up the
moun-tain a - gain, Say, Rip Van Wink - le slept with one eye o - pen, That's
why he nev - er went home. home.

I FOUND THE END OF THE RAINBOW

By the Author of
I'm Always Chasing Rainbows

By JOHN MEARS
HARRY TIERNEY
and JOSEPH Mc CARTHY

REFRAIN

I found the end of the Rain-

bow, When you first smiled on me,

All my hap-pi-ness came with your car-ess And the

world was fair to see, be-lieve me,

Copyright MCMXVIII by Mc Carthy & Fisher Inc. 224 W. 46th St. N.Y.C.
International Copyright Secured *All Rights Reserved*

Scanning Target

Edison Sheet Music

Item no.: **100006053**

Title: **Rip Van Winkle slept with one eye open**

Box no. and finding aid no.: 25/1758

Cover to be scanned in color: yes!

Contact: Karen Lund, x70156
Lauren Woodis, x73939
Pat Padua, x75904