NO

3 - OCT 30
Copy 1973

Tell her so

SONG

Respectfully dedicated to

Mrs. Lottie A. Story

BY

J. L. GILBERT.

31

BOSTON.
WHITE, SMITH & COMPANY
516 Washington St.

N. York
Wm. A. Pond & Co.

Chicago.
Root & Sons Music Co.

Bangor
Patten & Wheelden.

Copyright 1872 by White, Smith & Co.

TELL HER SO.

SONG.

By J. L. GILBERT.
Author of "Bonny Sweet Bessie"
"Not a Sparrow falleth."

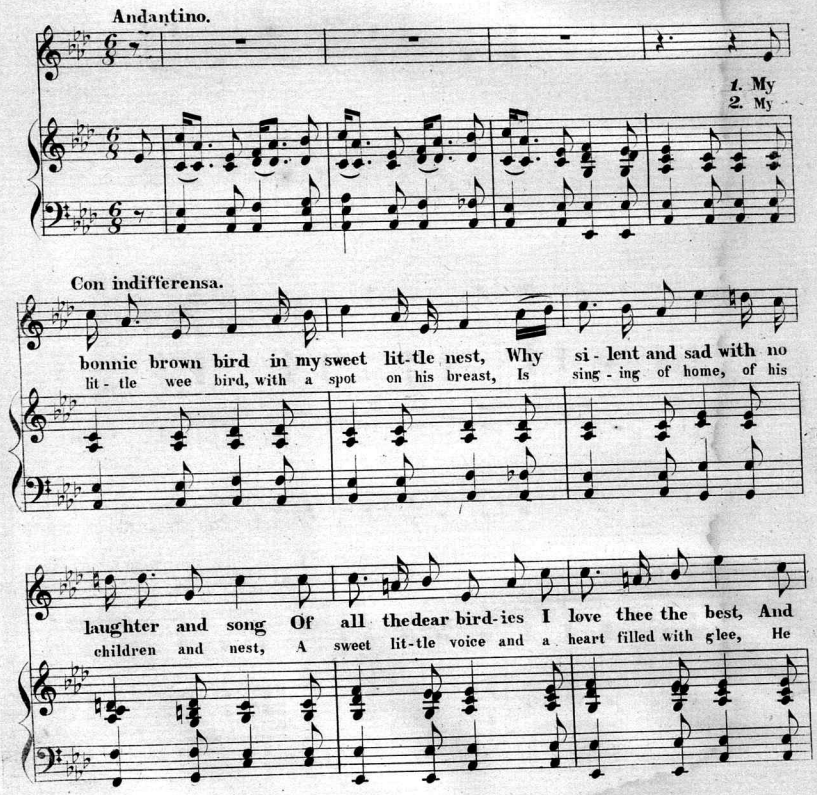

Copyright mdccclxxvi by White, Smith and Co.

rall - - - - - - *a tempo.*

know that thy love is as ten- der and strong, A ripple, a trill and a
warbles his song for his loved one and me, His hope and his love now he

tr

gay lit- tle strain, With fresh ruffled plumage to make her more fair, If
breathes in his lay, He's sing- ing he's sing- ing the twi- light a - way, Oh

tr

dolce lusingando.

ev - er you ask me such questions a - gain Look in to your heart for the
now lit - tle bird tell me, say yes, or no, If ev - er you loved me, why

p

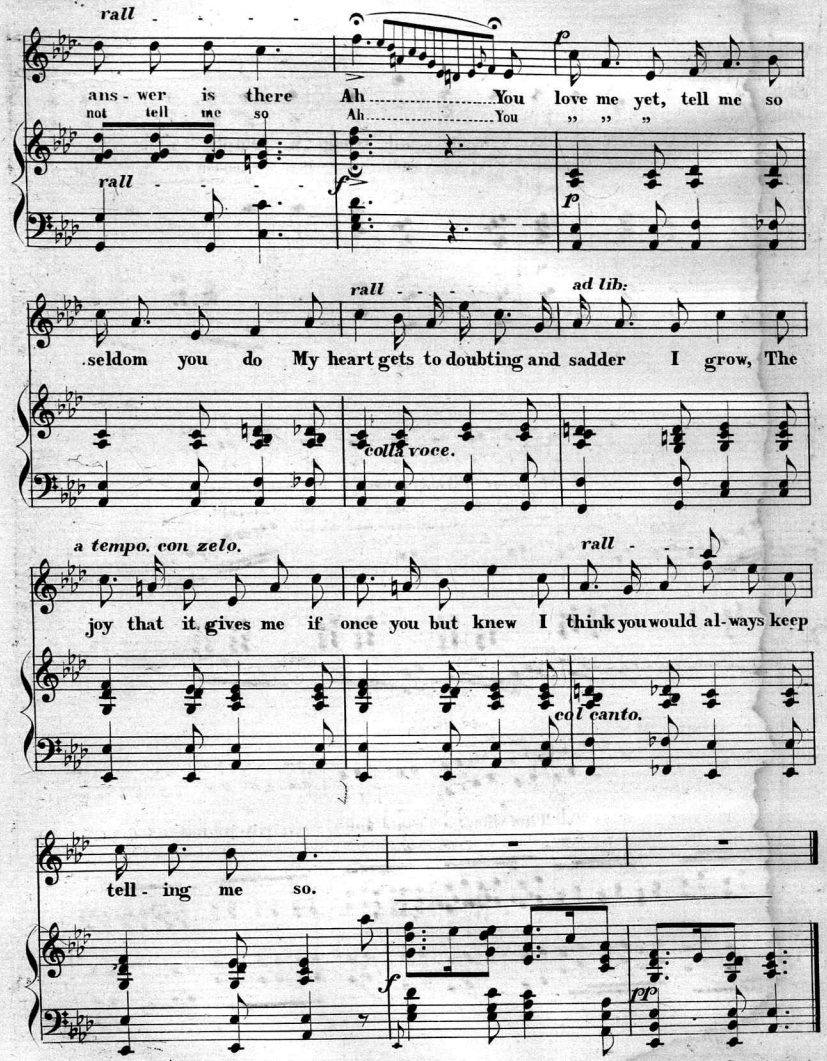

R.W. Sherwood.

I have called you back again Kathleen,
Song and Chorus, by C. A. WHITE.
Price 40 Cents.

Scanning Target

Edison Sheet Music

Item no.: **100006232**

Title: **Tell her so**

Box no. and finding aid no.: 28/1987

Cover to be scanned in color: NO

Contact: Karen Lund, x70156
Lauren Woodis, x73939
Pat Padua, x75904