NO

3 - OCT 3 0
Copy 1973

A LITTLE SEA SHELL.

VOCAL WALTZ.

WORDS AND MUSIC

BY

L. F. JOHNSON.

PUBLISHED BY
A. W. PERRY & SON,
SEDALIA, MO.

40

A LITTLE SEA SHELL.

VOCAL WALTZ.

Words and Music by

L. F. JOHNSON.

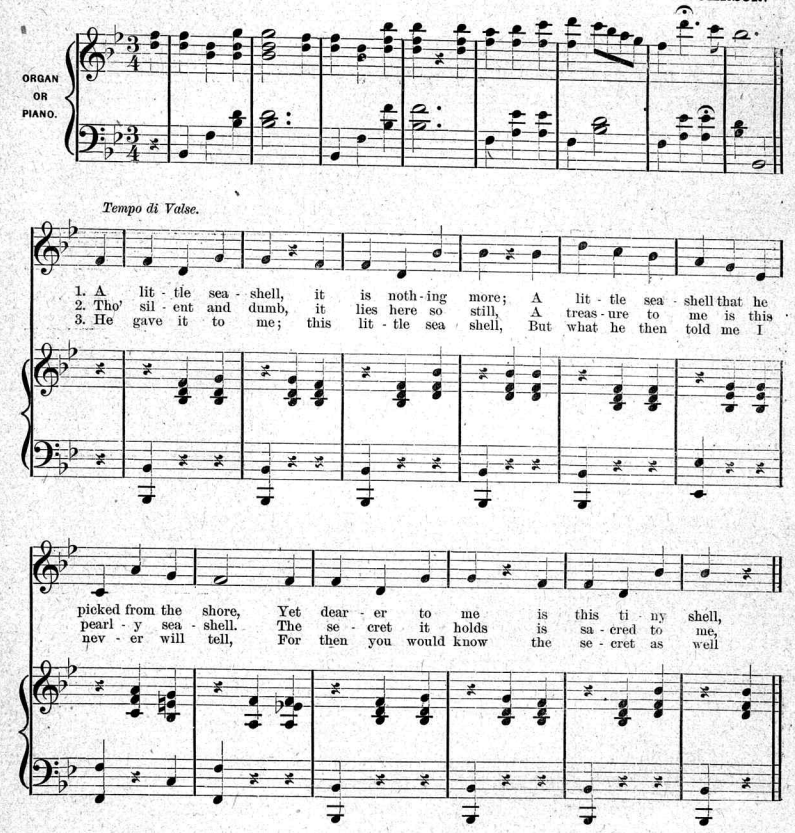

Copyright, 1887, *by A. W. PERRY & SON., Sedalia, Mo.*

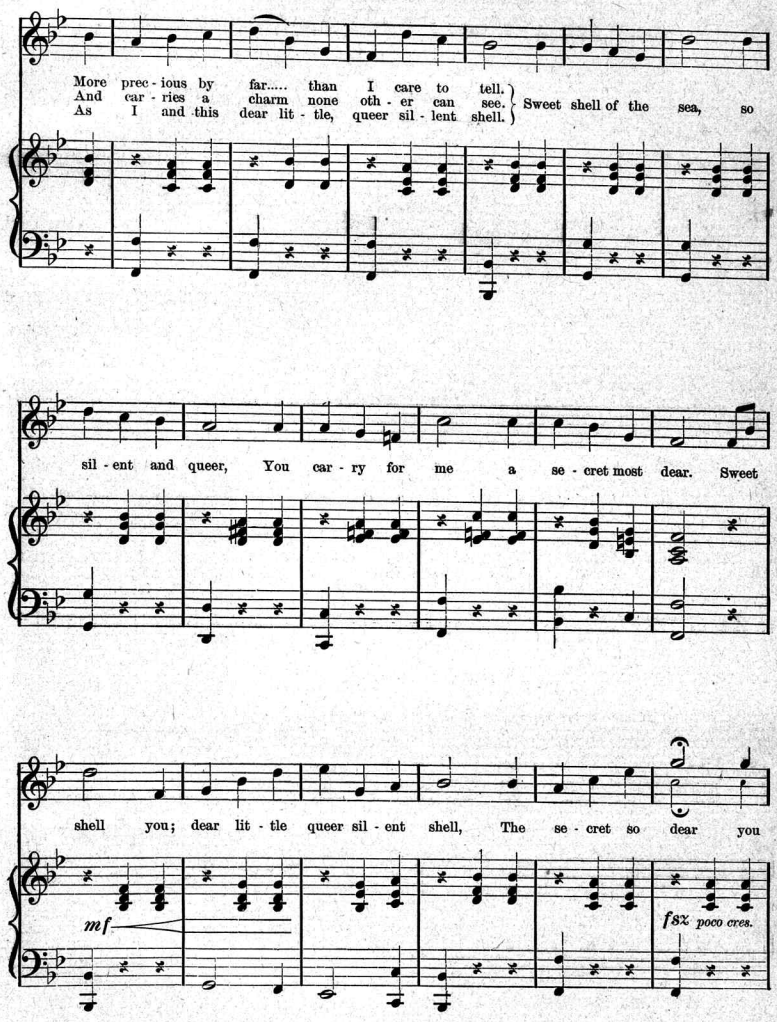
More prec - ious by far..... than I care to tell.
And car - ries a charm none oth - er can see.
As I and this dear lit - tle, queer sil - lent shell.
Sweet shell of the sea, so
sil - ent and queer, You car - ry for me a se - cret most dear. Sweet
shell you; dear lit - tle queer sil - ent shell, The se - cret so dear you
mf
fsz
poco cres.

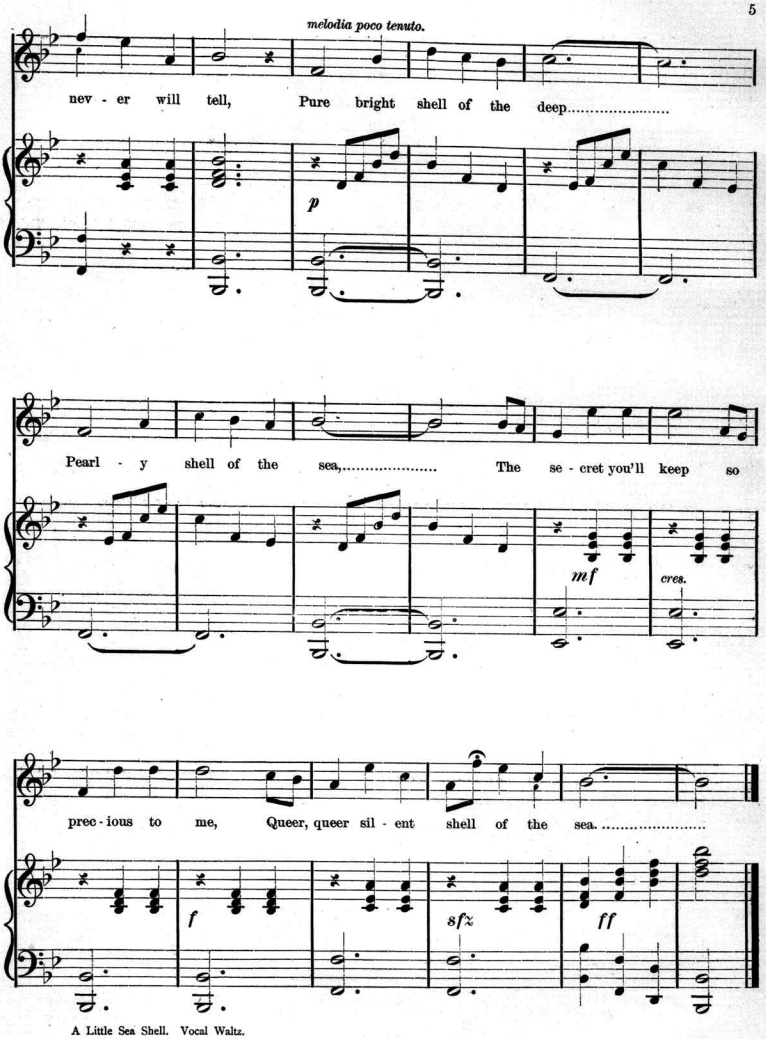
melodia poco tenuto.
nev - er will tell, Pure bright shell of the deep.....
p
Pearl - y shell of the sea,..... The se - cret you'll keep so
mf
cres.
prec - ious to me, Queer, queer sil - ent shell of the sea. .....
f
sfz
ff

Scanning Target

Edison Sheet Music

Item no.: **100006309**

Title: **A little sea shell**

Box no. and finding aid no.: **40/2761**

Cover to be scanned in color: NO

Contact: Karen Lund, x70156
Lauren Woodis, x73939
Pat Padua, x75904