NO

2 - OCT 30 1973
Copy

SONGS

BY

FLORENCE HARPER.

A FADED RED ROSE, NOTHING MORE!
ARE THE LITTLE ONES PRAYING FOR ME?
THE LITTLE RED BARN.
THE WATER-MILL DOWN BY THE STREAM.
THE OLD WOODEN ROCKER.
THE GRASS O'ER MY LOVED ONE'S GRAVE.
YOU CALL ME SWEET AND TENDER NAMES.
ASLEEP IN GREENWOOD.
ONCE AGAIN.
DOWN THE MOONLIT STREAM.

4

NEW YORK
SPEAR & DEHNHOFF,
717 BROADWAY.

Copyright, 1881, by HARRISON MILLARD.

J. M. ARMSTRONG & CO., MUSIC TYPOGRAPHERS, Philadelphia.

ARE THE LITTLE ONES PRAYING FOR ME?

Song and Chorus.

Words by
George Cooper.

Music by
Florence Harper.

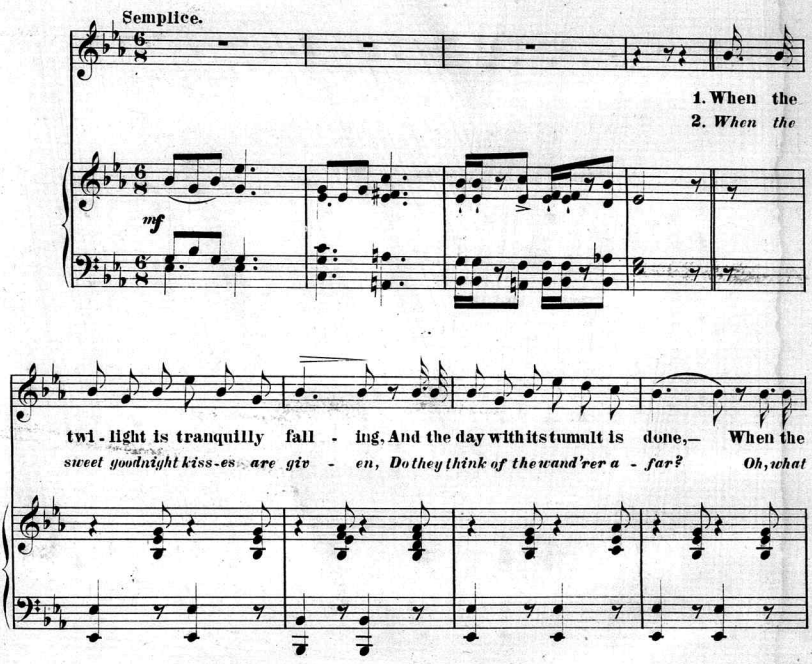

Copyright, 1881, by Harrison Millard.

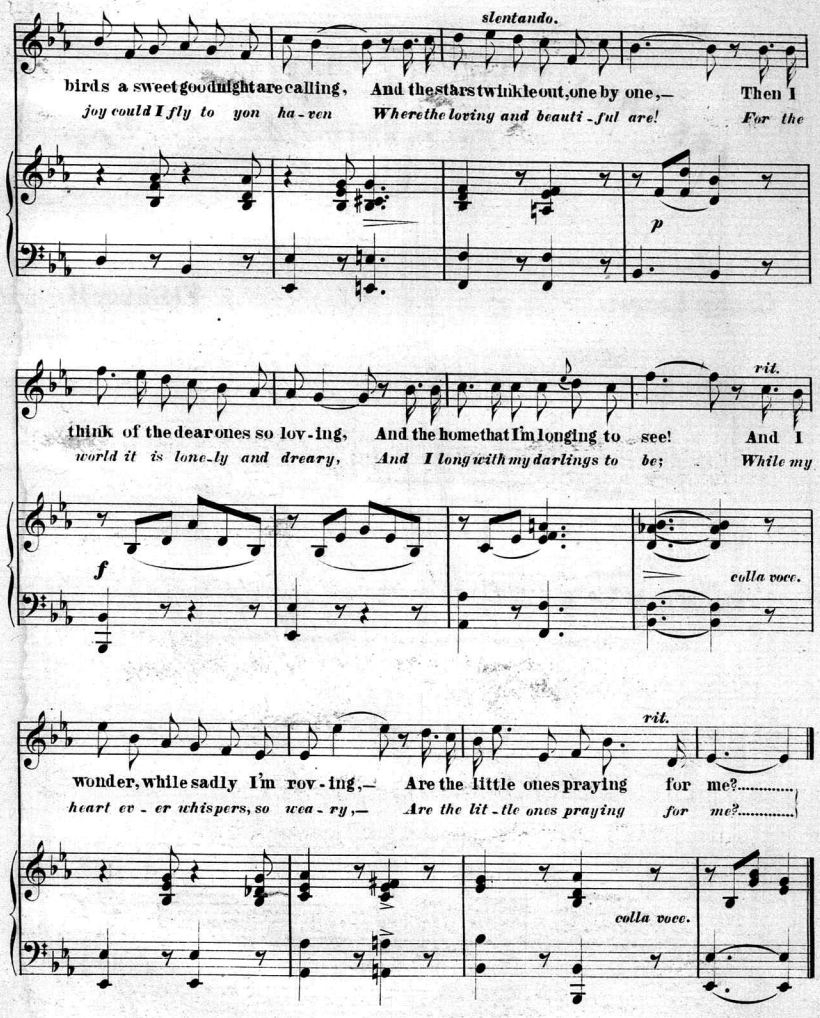
slentando.
birds a sweet good night are calling, And the stars twinkle out, one by one,— Then I
joy could I fly to yon ha-ven Where the loving and beauti-ful are! For the
p
rit.
think of the dear ones so lov-ing, And the home that I'm longing to see! And I
world it is lone-ly and dreary, And I long with my darlings to be; While my
f
colla voce.
rit.
wonder, while sadly I'm rov-ing,— Are the little ones praying for me?.....
heart ev-er whispers, so wea-ry,— Are the lit-tle ones praying for me?.....
colla voce.

Chorus, for 1 or 4 voices.

Sopr.

In their snowy white robes they are kneel - ing, And in dreams their sweet faces I

Alto.

Tenor.

In their snowy white robes they are kneel - ing, And in dreams their sweet faces I

Bass.

Piano.

rit.

see! With their tiny hands fondly appeal - ing, Are the little ones praying for me?

rit.

see! With their ti - ny hands fondly ap - peal - ing, Are the lit - tle ones pray - ing for me?

rit.

rit.

(Clayton.)

1881.

H. MILLARD'S COMPOSITIONS.

ANTHEMS, &c.

And there were Shepherds. (Christmas Anthema.) (E♭ and G) 75
Benedic. (B and G) 40
Benedictus. (A) 40
Bonum Est. (G) 60
Christ our Passover. (Easter Anthem.) 75
Christmas Carols 5
Come Holy Spirit. (G) 40
" " " (E) 50
Deus Misereatur. (D) 50
I Heard a Voice. (Funeral Anthem.) 35
I will Arise. (Solo.) 40
Jubilate. (E♭ and C) 60
" (Stabat Mater.) 75
Magnificat 1.25
Mass in G. (Complete.) 1.00
" " B♭. " 1.00
Millard's Selections. Book No. 1 ..... 1.50
" " " " 2 ..... 1.50
O, Rest in the Lord 40
O, Salutaris. (Duett.) 40
Salve Regina 60
Tantum Ergo 60
Te Deums. (B♭, C and F) 75
Three-Voice Service 1.00
Venite. (B♭) 1.00
Vespers. (Complete) 2.00
Veni Creator. (F nad G) 40

SONGS, &c.

*A Burial at Sea. (Duett.) 75
Across the Sands. (E and C) 50
A Faded Red Rose, nothing more 40
*Alas! 50
Alone 40
All through the Night. (Song) 40
" " " " (Duett) 60
*Amalia. (E♭ and C) 60
*America and France 60
A Merry Sprite am I 40
*A Mother's Dream. (With cello ob.) 50
Are the Little Ones Praying? 40
Ask me Again 40
*Asleep in Greenwood 40
*A Turn'd down Page 40
Ave Maria. (G) 40
" " (With Violin ob. 50
" " (Contralto.) 40
" " (Duo.) 40
*Ave Verum 40
* " " (With Violin ob.) 50
*Baby Mine 40
Beautiful Sea. (Duett.) 50
Be thou ever Faithful 35
Bless your Little Heart 50
*Blue and the Gray 40
*Caddie's Plaiddie. (Scotch.) 40
*Chanson du Soir. (Evening Song.) 40
*Club Waltzes. (For Piano Forte.) 60
Come to the Woodland. (Duett.) 50
*Darling 50
Dear, Confiding Heart 50
*Dear Little Heart 40
Don't you Cry so 30
Douglass' Reply 40
Down the Moonlight Stream 40
*Dreaming 50
*Ebbing Tide. (E♭ and F) 50
*Evening Song. (French and English.) 40
Every Heart hath its Secret 50
Flag of the Free 35
Forget Not 50
*For You 50
*Garden Gate 50
God Bless our Native Land. (La Liberté.) 50
Good-By 40
Good-Night, Sweet Dreams 40
Grand Old Ocean 40
Home and Friends 35
*Hope on 50
*I am Thinking of You 40
*If I were a Knight 40
*If you Love me, tell me so 50
I'll open the Gate for you, Papa 40
*I Love and am Beloved 35
In the Dark and in the Dew 50
*In the Valley 40
It might Have Been 35
Jeanie Dear. (Scotch.) 40
Just for a Day 40
Kathleen of Kilkenny 40
King Fun 50
La Petite Marie. (French.) 40
*Let me Hear thy Voice again 50
*Let me Weep To-night. (Eng. and Fr.) 50
Leonore 40
Little Red Riding Hood. (Operetta.) 25
**Little Sunshine 60
*Long Ago 50
Longing 50
*Love but Me alone 50
Love's Harp 50
*Loving 50
Mated 40
Meeting 50
*Meeting at the Brookside 75
Milkmaid's Song 40
Millard's Guide to Vocalization 2.00
*Mountain Reverie. (For Piano Forte.) 40
**My Bride 60
My Charmer. (Ma Charmante.) 50
My Darling is not here 40
*My Galloping Steed. (B and A) 40
My Heart is Lone and Sad 35
*My Loved One 50
*My Pet 40
*My Ship Comes in. (Soprano or Contralto.) (English and German.) 50
My Song 40
*'Neath the Grass and Daisies White 40
*Nothing 50
Not Yet 50
Of all the Girls 40
*O for the Sword of Former Times 30
Oh! Sadly ye Waves. (Duett.) 50
Once Again 40
*One Little Kiss 50
One Summer Eve. (Un Soir d'Eté.) 50
*Only Mine 35
*Outward Tide 50
*Parting 50
Pet Waltzes. (For Piano) 25
*Pretty Swallows, fare you well 50
*Qui Tollis 40
*Queen of the Sea 50
Remember or Forget. (Eng. and French.) 40
*Remembrance 40
Revelry of the Dying 25
*Reverie de la Vallee. (For Piano Forte.) 60
Rondinella Pellegrina. (Little Pilgrim.) 40
Rose Leaves falling, one by one 40
*Say not Farewell. (Fr. & Eng.) (E♭ & F) 50
*Ship Ahoy! (Duett.) 50
Silver Threads of Song. (School Book.) 50
Sleeping 50
Smile Once Again 35
*Something of Paradise 50
*So Old, and yet so New 50
*Speak, Oh! Speak to Me Again 50
Sweet be thy Dreaming. (Contralto.) 40
*Sweetheart 60
Sweet Star of the Night. (Duett.) 50
*Those Haunting Eyes 40
*Three Roses 40
*Trusting 60
Two Can Play at that Game. (Parlor Operetta.) Complete or Separate 1.15
*Two Pictures 50
*The Bell's Song 50
The By-and-By 30
*The Flower's Decision 50
The Fox and the Crow 25
The Grass o'er my Loved One's Grave 40
The Last Good-Bye 40
The Little Red Barn 40
The Love-Bird 40
The Mountain Maid 50
*The Pilot. (Duett.) 50
The Return 50
The Ships go Sailing by 40
*The Summer Birds have Flown 40
The Tear 50
The Water-Mill down by the Stream 40
The Wolf and the Lamb 25
*Thy Name 50
*Under the Daisies 40
Unspoken Words 40
Viva l'America 35
Vocalist's Text Book. (Instruction.) 2.75
*We shall Meet again. (Eng. and French.) G and E♭) 40
*Waiting. (Italian or German.) 50
*Watching 50
*Weeping 60
We'll Bide together still 40
*We must Part 40
We will be Friends forever 40
Whate'er Betide 50
*When the Tide comes in. (D and E) 50
*When Swallows come again 50
*When we are Parted 40
Where? 40
Whether or No 40
*Whispering Tide 60
*Who Knows? 40
*Why should I be Sad? 40
Why should I Love thee? 40
*Will you Keep one Sweet Kiss? 40
Would that I were there 35
*You call me Sweet 40
You may Pet Me 40
You say I'd do it 40
You will sometimes Forget 40

Pieces marked with a Star (*) are Embellished with Handsome Lithograph Title-Pages.

Scanning Target

Edison Sheet Music

Item no.: **100006396**

Title: **Are the little ones praying for me?**

Box no. and finding aid no.: **32/2249**

Cover to be scanned in color: NO

Contact: Karen Lund, x70156
Lauren Woodis, x73939
Pat Padua, x75904