Conley THE MILLION DOLLAR PIER SONG

WHEN THE RIGHT GIRL COMES ALONG

Words by FRANK DUMONT

Music by JOE HORTIZ

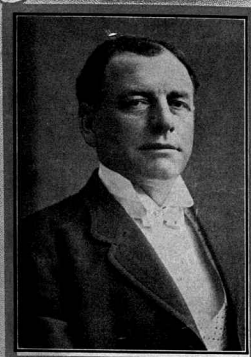

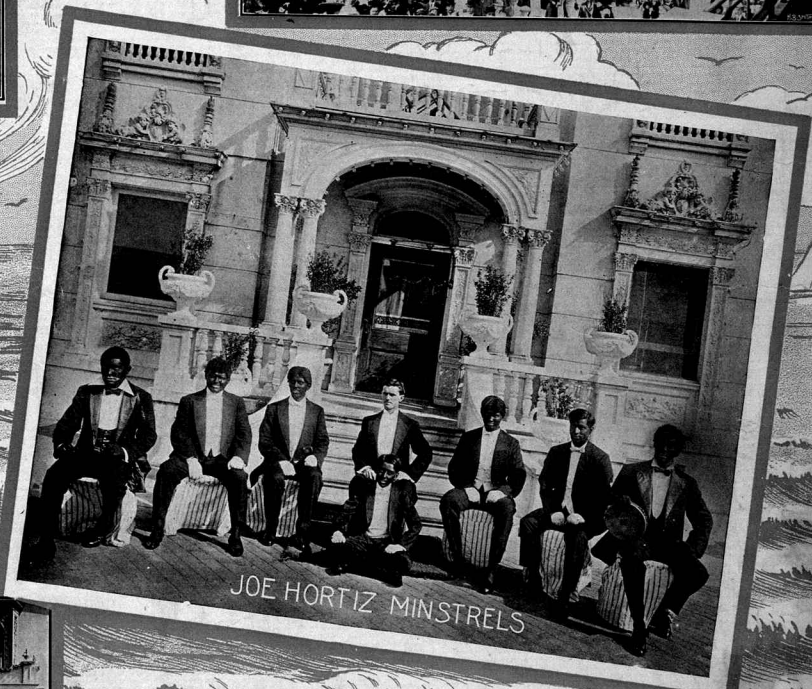

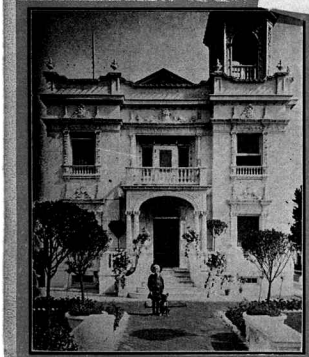

Conley

JOE MORRIS MUSIC CO. 145 WEST 45ST NEW YORK

TRY THIS OVER ON YOUR PIANO.

YOU'RE MY GIRL.

Words and Music
by BOBBY HEATH

Voice.

Piano.

f

Vamp.

p

Ev'-ry fel-low's had a lot of
Near-ly ev'-ry fel-low has a

lov-ing, Ev'-ry fel-low's had a girl or two,
sweet-heart, Be-fore his kin-der-gar-den days are thro'.

Copyright 1913 by The Joe Morris Music Co. 145 West 45th Street, New York.
The Publishers reserve the right to the use of this Music or Melody for Mechanical Instruments.
International Copyright Secured. All rights reserved. *Albert & Sons Australian Agents Sidney.*

When The Right Girl Comes Along

Words by
FRANK DUMONT

Music by
JOE HORTIZ

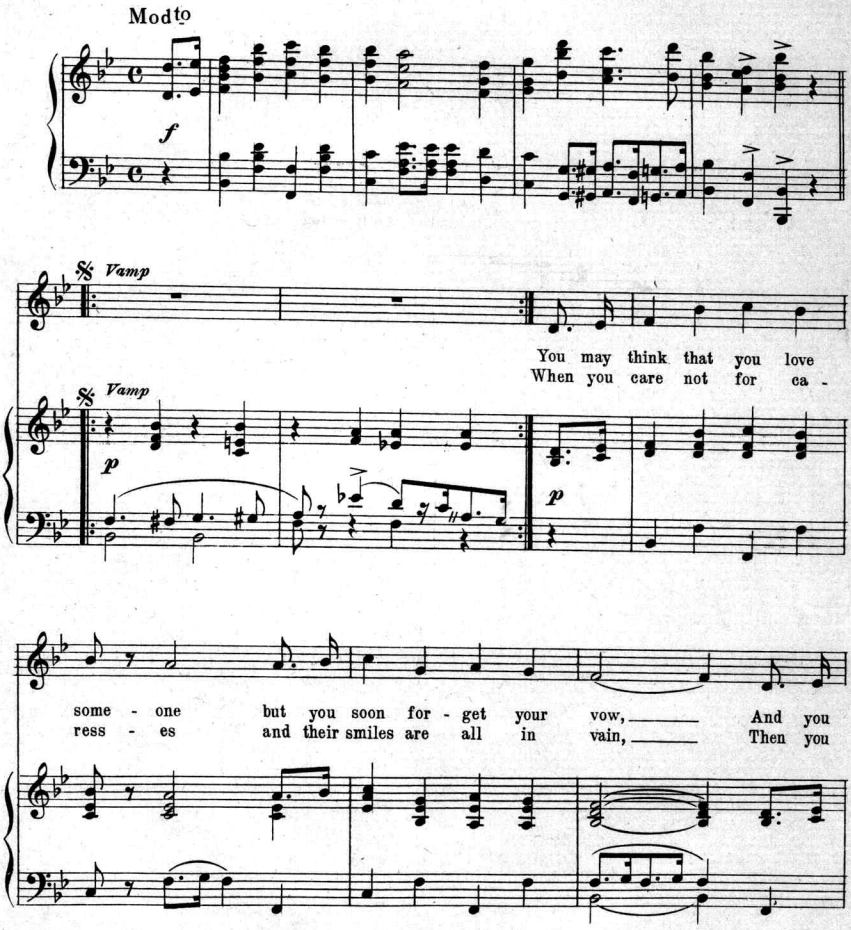

Copyright 1914 by Joe Morris Music Co., 145 W. 45th St., New York.
The Publishers reserve the right to the use of this Music or Melody for Mechanical Instruments.
International Copyright Secured All Rights Reserved *Albert & Sonz, Australian Agents, Sidney.*

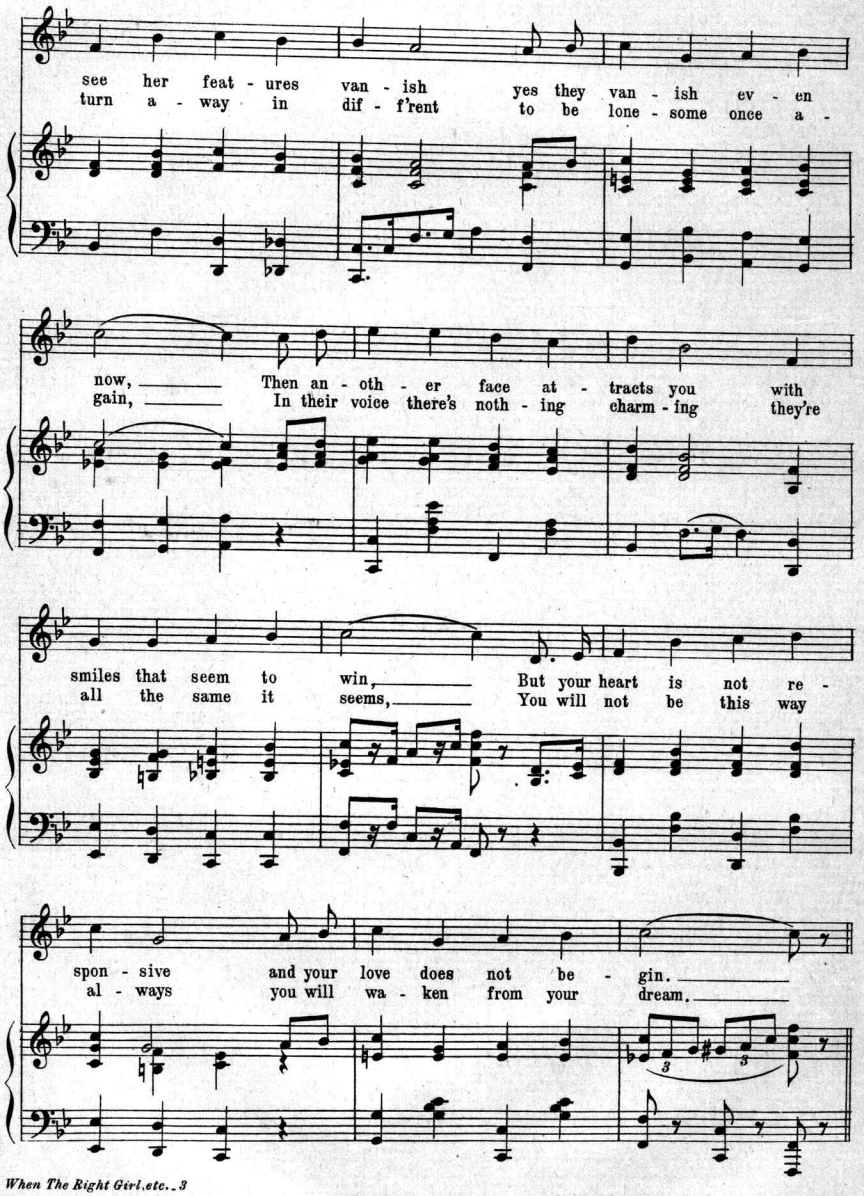
see her feat - ures van - ish yes they van - ish ev - en
turn a - way in dif - f'rent to be lone - some once a -
now, Then an - oth - er face at - tracts you with
gain, In their voice there's noth - ing charm - ing they're
smiles that seem to win, But your heart is not re -
all the same it seems, You will not be this way
spon - sive and your love does not be - gin.
al - ways you will wa - ken from your dream.

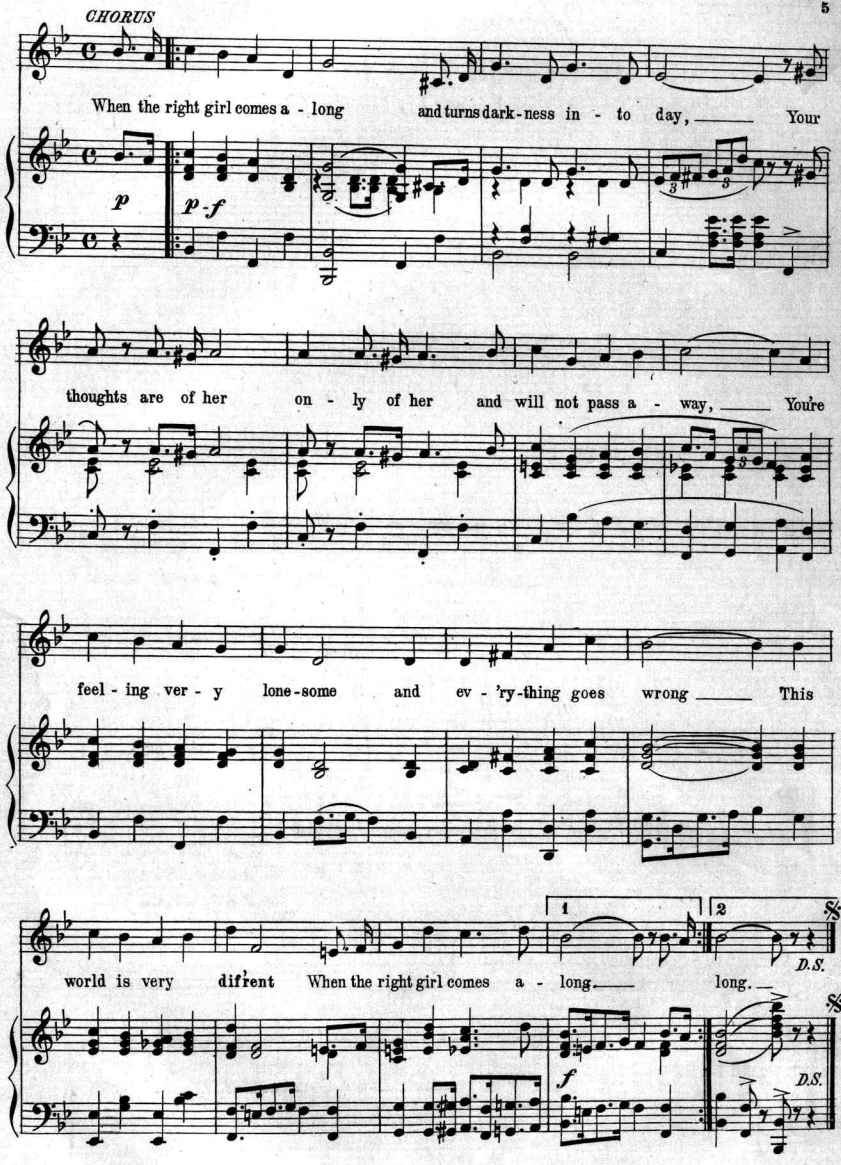
CHORUS
When the right girl comes a - long and turns dark-ness in - to day, Your
p
p-f
thoughts are of her on - ly of her and will not pass a - way, You're
feel - ing ver - y lone-some and ev - 'ry-thing goes wrong This
world is very dif'rent When the right girl comes a - long. long.
1
2
D.S.
f
D.S.

Conley

A SONG OF UNRIVALED EXCELLENCE, BY A FAMED WRITER!

ALFRED SOLMAN'S INCOMPARABLE LOVE BALLAD!

PUBLISHED IN FOUR KEYS

If I Could Live to Love You

(Then I would Love to Live.)

High Baritone or Mezzo Soprano in C.

Words by
PAUL BENEDEK

Music by
ALFRED SOLMAN.

Con spirito.

If I could live to love you,

Then I would love to live,

Naught would I deem a-bove you, Glad-ly my all I'd

ritard.

give! For you I'd bear each sor - row,

Copyright 1914 by The Joe Morris Music Co. 145 W. 45th St. New York.
The Publishers reserve the right to the use of this Music or Melody for Mechanical Instruments.
International Copyright Secured. All rights reserved *Albert & Sons, Australian Agents Sidney*

Conley

Scanning Target

Edison Sheet Music

Item no.: **100006472**

Title: **When the right girl comes along**

Box no. and finding aid no.: **37/2547**

Cover to be scanned in color: No

Contact: Karen Lund, x70156
Lauren Woodis, x73939
Pat Padua, x75904