NORA, MY DARLING

In OUR FRIEND FRITZ

JOS. F. HORTIZ

Published by JOSEPH F. HORTIZ
711 W. Allegheny Avenue, Philadelphia, Pa.

TRY THIS CHORUS ON YOUR PIANO

Will You Love Me When I'm Old?

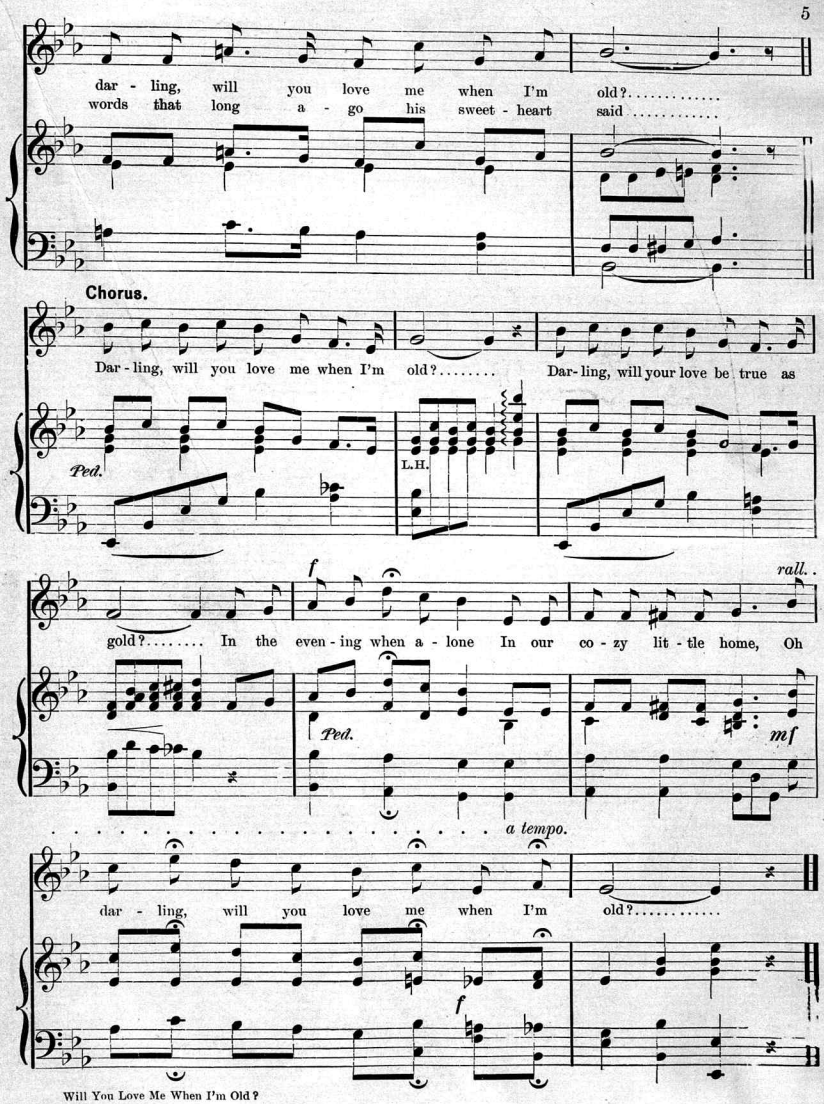

NORA, MY DARLING.

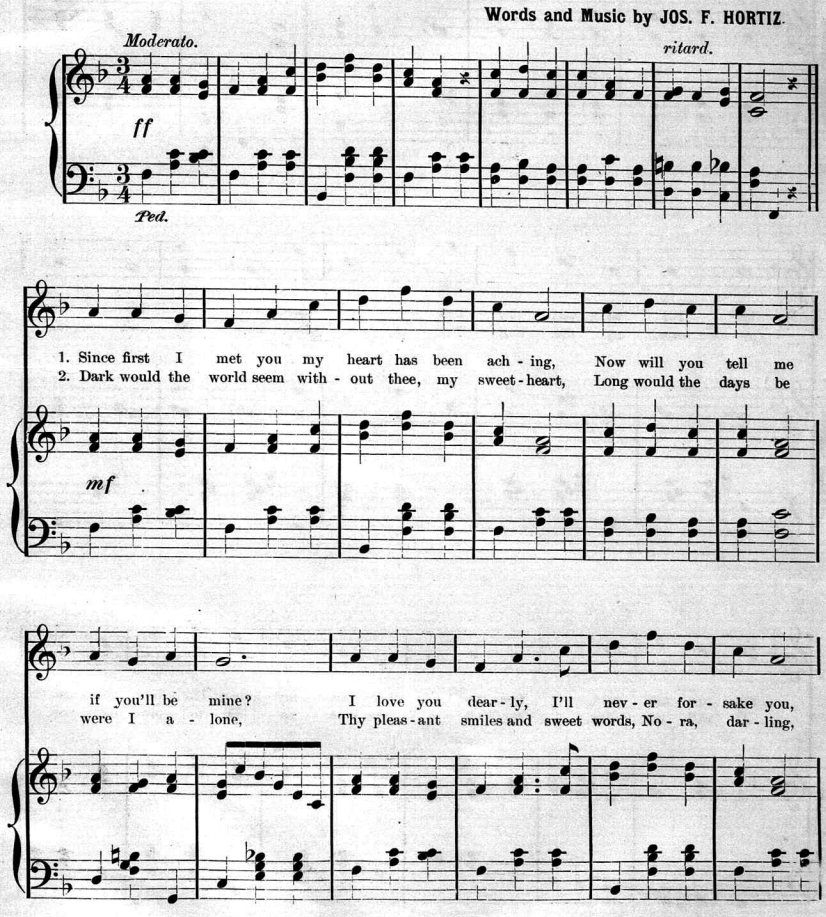

Copyright, MCMII, by JOS. F. HORTIZ.

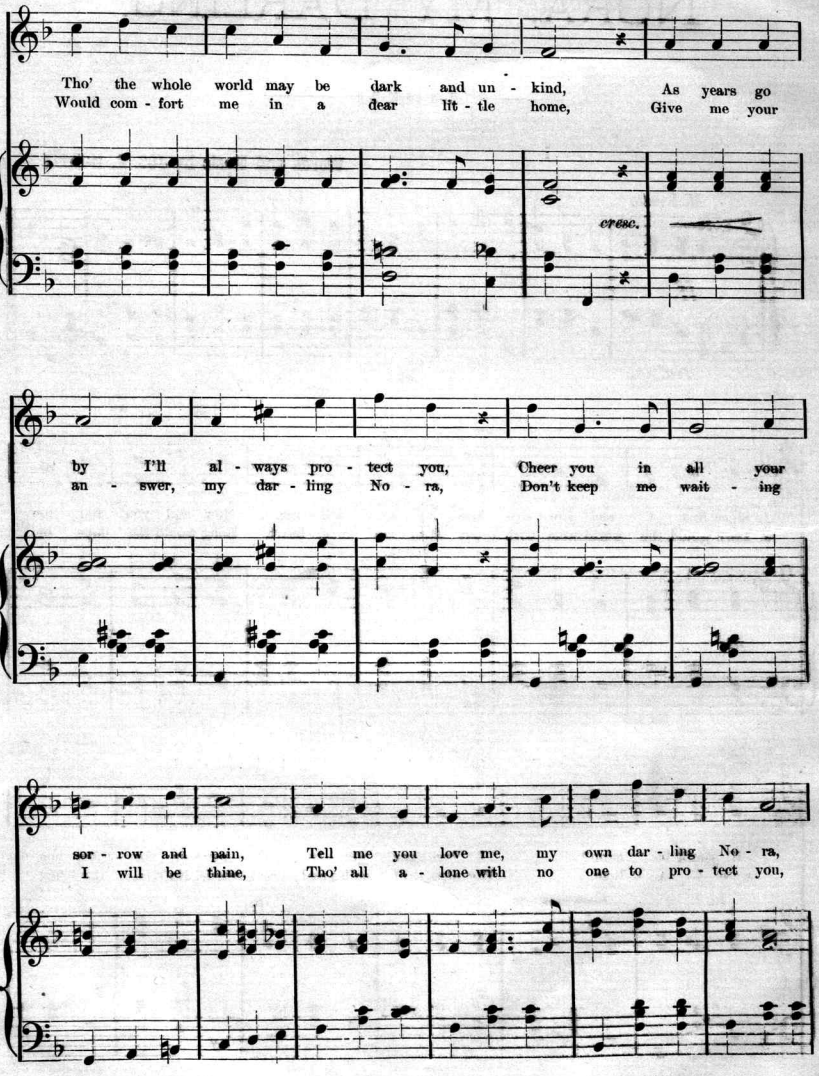
Tho' the whole world may be dark and un - kind, As years go
Would com - fort me in a dear lit - tle home, Give me your
cresc.
by I'll al - ways pro - tect you, Cheer you in all your
an - swer, my dar - ling No - ra, Don't keep me wait - ing
sor - row and pain, Tell me you love me, my own dar - ling No - ra,
I will be thine, Tho' all a - lone with no one to pro - tect you,

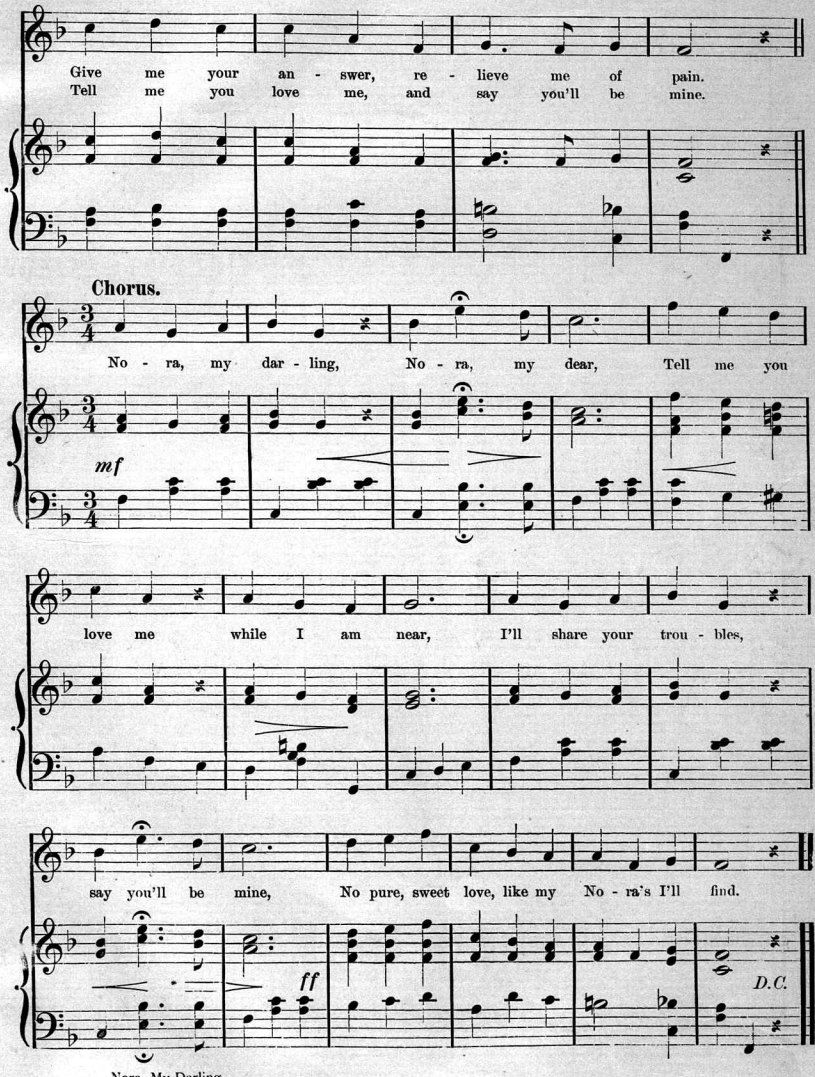
Give me your an - swer, re - lieve me of pain.
Tell me you love me, and say you'll be mine.
Chorus.
No - ra, my dar - ling, No - ra, my dear, Tell me you
mf
love me while I am near, I'll share your trou - bles,
say you'll be mine, No pure, sweet love, like my No - ra's I'll find.
ff
D.C.

TRY THIS CHORUS ON YOUR PIANO

CHRYSANTHEUM

a tempo. REFRAIN.

Chrys - an - the - mum, Chrys - an - the - mum, You are my lit - tle Chrys-

mf

an - the - mum, I love you dear - ly, 'deed I do, You are my on - ly

p

fond and true, Chrys - an - the - mum, Chrys - an - the mum, You are my sweet-heart, my

mf

D.C.

on - ly one, The sweet-est flow'r be - neath the sun, I love but you, Chrys - an - the - mum!

f

Scanning Target

Edison Sheet Music

Item no.: **100006475**

Title: **Nora, my darling**

Box no. and finding aid no.: **37/2550**

Cover to be scanned in color: NO

Contact: Karen Lund, x70156
Lauren Woodis, x73939
Pat Padua, x75904