The Tenderfoot

3 - OCT 30
COPY 1973

LYRICS BY RICHARD CARLE

MUSIC BY H. L. HEARTZ

A MUSICAL PLAY IN THREE ACTS

AS PRODUCED AT THE DEARBORN THEATRE CHICAGO

The Tortured Thomas Cat	60	Fascinating Venus	60
The Soldiery	60	Only a Kiss	60
A Peaceable Party	60		
A Soldier of Fortune	60	Selection	1.00
Love is Elusive	60	Waltzes	75
My Alamo Love	60	Lanciers	60
Adios	60	March	60

Score 2.00 Net. Hop Lee (Chinese Dance) 50 Gem 50 Net.

M. WITMARK & SONS
NEW YORK CHICAGO LONDON
VIENNA-LEIPZIG JOSEF WEINBERGER
TORONTO CANADIAN-AMERICAN MUSIC CO LTD

The Tortured Thomas Cat.

Words by
RICHARD CARLE.

Music by
H. L. HEARTZ.

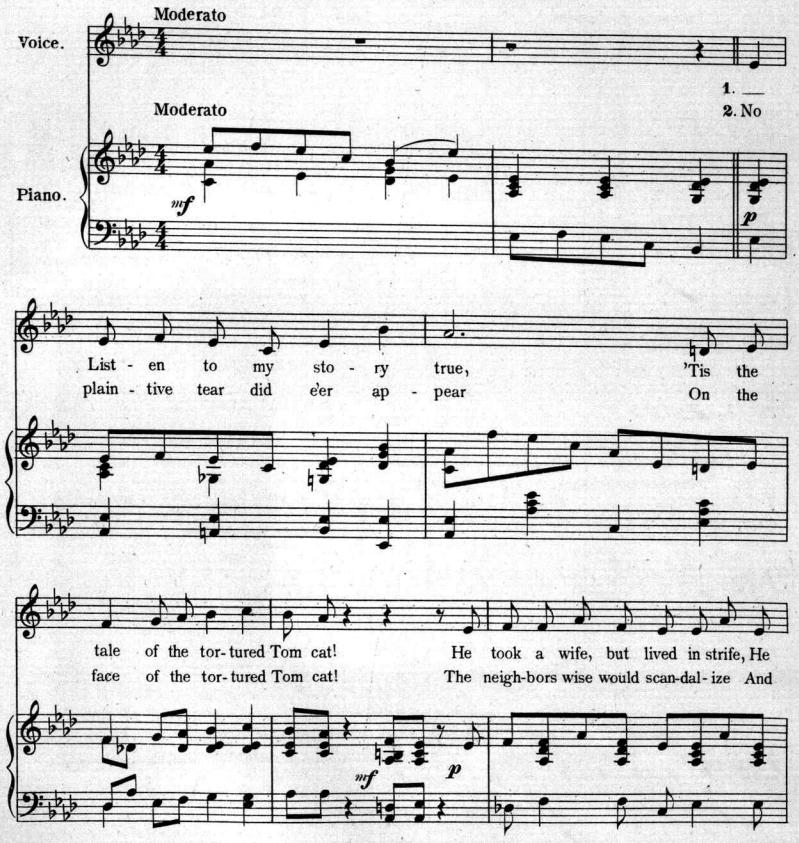

5307-4

Copyright MCMIII by M. Witmark & Sons.
International Copyright Secured.

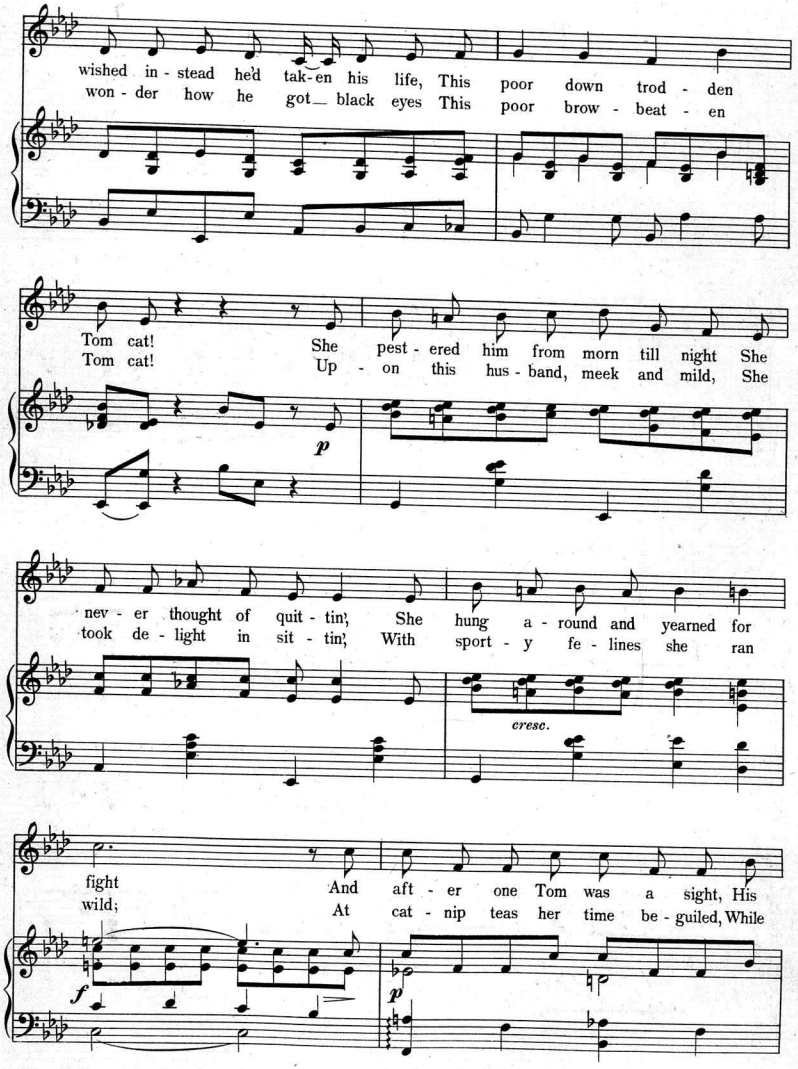
wished in - stead he'd tak - en his life, This poor down trod - den
won - der how he got black eyes This poor brow - beat - en
Tom cat! She pest - ered him from morn till night She
Tom cat! Up - on this hus - band, meek and mild, She
p
nev - er thought of quit - tin', She hung a - round and yearned for
took de - light in sit - tin', With sport - y fe - lines she ran
cresc.
fight And aft - er one Tom was a sight, His
wild; At cat - nip teas her time be - guiled, While
f
p

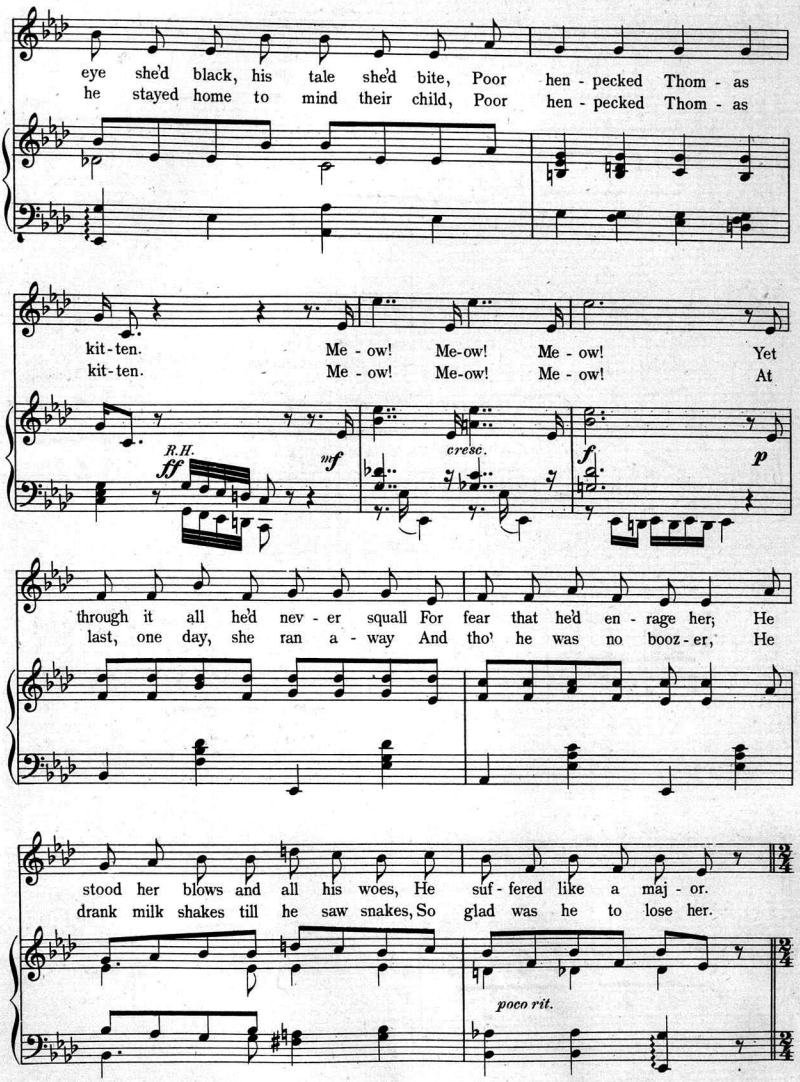
eye she'd black, his tale she'd bite, Poor hen - pecked Thom - as
he stayed home to mind their child, Poor hen - pecked Thom - as
kit - ten. Me - ow! Me-ow! Me - ow! Yet
kit - ten. Me - ow! Me-ow! Me - ow! At
R.H.
ff
mf
cresc.
f
p
through it all he'd nev - er squall For fear that he'd en - rage her; He
last, one day, she ran a - way And tho' he was no booz - er, He
stood her blows and all his woes, He suf - fered like a maj - or.
drank milk shakes till he saw snakes, So glad was he to lose her.
poco rit.

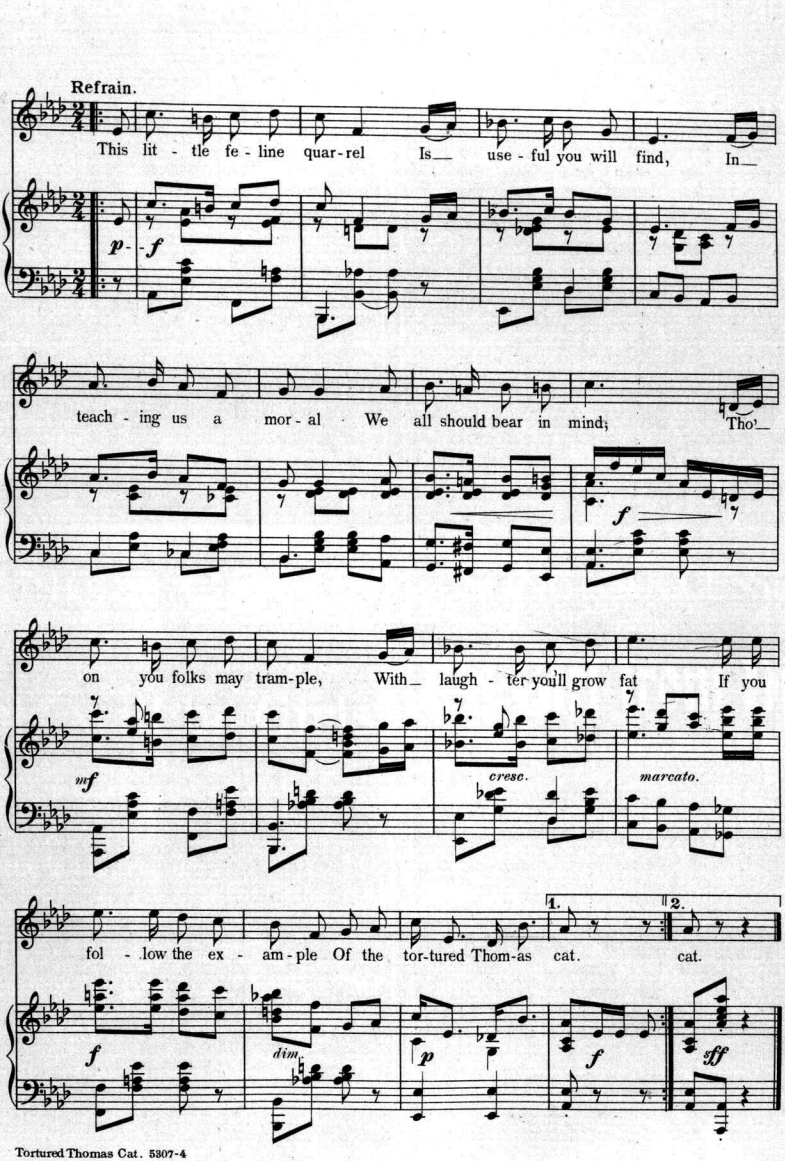
Refrain.
This lit - tle fe - line quar - rel Is_ use - ful you will find, In_
p - f
teach - ing us a mor - al We all should bear in mind; Tho'_
f
on you folks may tram - ple, With_ laugh - ter you'll grow fat If you
mf
cresc.
marcato.
fol - low the ex - am - ple Of the tor - tured Thom - as cat. cat.
1.
2.
f
dim.
p
f
ff

SUCCESSFUL NUMBERS

PUBLISHED SEPARATELY

—FROM—

The Tenderfoot

A MUSICAL PLAY IN THREE ACTS

Lyrics by RICHARD CARLE Music by H. L. HEARTZ

The Tortured Thomas Cat	.60
The Soldiery	.60
A Peaceable Party	.60
A Soldier of Fortune	.60
Love is Elusive	.60
My Alamo Love	.60
Adios	.60
Fascinating Venus	.60
Only a Kiss	.60
Selection	1.00
Waltzes	.75
Lanciers	.60
March	.60
Hop Lee (Chinese Dance)	.50
Gems (Net)	.50
Score (Net)	2.00

SUCCESSFUL NUMBERS

PUBLISHED SEPARATELY

—FROM—

The Yankee Consul

A COMIC OPERA IN TWO ACTS

By HENRY M. BLOSSOM, Jr., and ALFRED G. ROBYN

Management of HENRY W. SAVAGE

Ye Ho! (Oh Glad is the Life of a Sailor at Sea)	.50
The Mermaid and the Lobster	.50
In Old New York	.50
Mosquito and the Midge	.50
Hark, While I Sing to Thee! (Duo)	.50
We Come of Castilian Blood	.50
Ain't it Funny What a Difference Just a Few Hours Make?	.50
Hola! (Bolero)	.50
Nina	.50
Con, Con, Con	.50
I'd Like to Be a Soldier	.50
We Were Taught to Walk Demurely	.50
Cupid Has Found My Heart	.50
Tell Me	.50
The Hammers Will Go Rap, Rap, Rap	.50
When the Goblins are at Play	.50
In the Days of Old	.50
Selection	1.00
Waltzes	.75
Marches	.50
Lanciers	.50
San Domingo (Intermezzo)	.50
Vocal Gems	.50
Vocal Score	2.00

SONG GEMS

—FROM—

Wm. A. Brady's Musical Extravaganza,

Girls will be Girls

BY

JOSEPH HART and R. MELVILLE BAKER

That Little Girl is You	50
My Brown Eyed Daisy	50
In Society	50
When the Girl You Love Says "Yes"	50
She Thinks Nothing of It Now	50
Ask Dodge	50

SONG SUCCESSES

...FROM...

The Girl from Dixie

With Irene Bentley

When I Look Into Those Lovey Dovey Eyes, 50
Words by Rida J. Young. Music by Manuel Klein.

Mary from Maryland, 50
Words and Music by George A. Norton.

Johnny Strong, 50
Words by Harry Raymond. Music by E. D. Prussian.

You, You, You, 50
Words and Music by E. H. Pendleton.

* FOR SALE AT ALL MUSIC STORES *

PUBLISHED BY

M. WITMARK & SONS,

NEW YORK - - WITMARK BUILDINGS - - LONDON

SCHILLER BUILDING, CHICAGO

Scanning Target

Edison Sheet Music

Item no.: **100006592**

Title: **The tortured Thomas cat**

Box no. and finding aid no.: **34/2354**

Cover to be scanned in color: yes

Contact: Karen Lund, x70156
Lauren Woodis, x73939
Pat Padua, x75904