NO

3-OCT 31
Copy 1973

Home Pleasures.

VOCAL

A. B. C.--Duet	Parry	60
Bloom is on the Rye	Bishop	30
Bird in the Hand	Roeckel	50
Butterfly	Sieber	60
Cheer Boys, Cheer	Russell	60
Daddy	Behrend	60
Dear Old Pals	Hunt	50
Dance	Rossini	60
Excelsior.--Duet T. & B.	Balfe	1.00
Far Away Across the Sea	Verdi	50
Flitting Away	Hopkins	50
Gently Sighs the Breeze.--Duet	Glover	60
Listen, 'tis the Woodbird.--Duet	"	60
Last Night.--Duet	Taylor	50
Lost, Proscribed.--Duet	Flotow	60
No Irish Need Aaply	O'Neill	50
O Happy Day	Gotze	50
Out on the Deep	Lohr	60
O Wert Thou in the Could Blast	Mendelssohn	60
Poor, but a Gentleman Still	Stamford	60
Scenes that are Brightest	Wallace	50
Sweet Mignonette	Tours	50
Twenty Years Ago	Willing	50
What are the Wild Waves Saying.--Duet	Glover	60

INSTRUMENTAL

Annie Laurie,	Richards	60
Bacio Waltz	Arditi	60
Fra Diavolo	Krug	50
Fontaine	Bohm	50
Grand Landler Waltz	Beethoven	40
Gertrude's Dream Waltz	"	30
Heather Rose	Lange	50
Kathleen Mavourneen	Kuhe	75
Lucia di Lammermoor	Krug	50
Longing	Jungmann	50
March of the Sharpshooters	Eilenberg	60
Nocturne sur "Le Noel"	Hess	60
Polish Mazurka	Scharwenka (Smith)	50
Prayer Granted	Badarzewska	60
Petunia Waltz	Beethoven	30
Rustic Dance	Von Wilm (Smith)	50
Traviata	Krug	50
Vienna Beauties Waltzes	Ziehrer	60
Wandering Jew Waltzes	Burgmuller	75
Yankee Doodle Trans.	Richards	60

BY S. BRAINARD'S SONS.

The S. Brainard's Sons Co.
NEW YORK CHICAGO

DEAR OLD PALS.

Written and Composed by G. W. HUNT.

Moderato.

PIANO.

f

4. *It's ev-er been my maxim, yes, And so it ev-er shall, To*

1. I like my share of pleasure, and I'll have it while I can, I

2. *We've tast-ed of the "Ups" of life, We've al-so felt its "Downs;" Some-*

3. We do snug lit-tle din-ners, and They pass off ver-y nice, I

help a stranger when I can, But nev-er desert a pal! And

love a lov-ing wo-man, and Re-spect an hon-est man; I

-times our pockets held bright gold, And sometimes on-ly "browns;" And

put my old pal in the chair, He makes me take the vice; We

aft-er winning life's hard fight, What sweet reward is found, In a

like to find true friendship in The life that's roll-ing by, And

be our drink bright sparkling "Cham;" Or merely humble beer, The

toast her Gracious Ma-jes-ty, We don't for-get "the gals;" But

conscience clear, a heart that's light, And dear old pals a-round!

such is al-ways found be-tween, My old pal Tom and I.

grasp of friendship's been the same, Through each succeeding year.

the toast of the eve-ning is "Suc-cess to true old pals!"

CHORUS. Tempo de Valse.

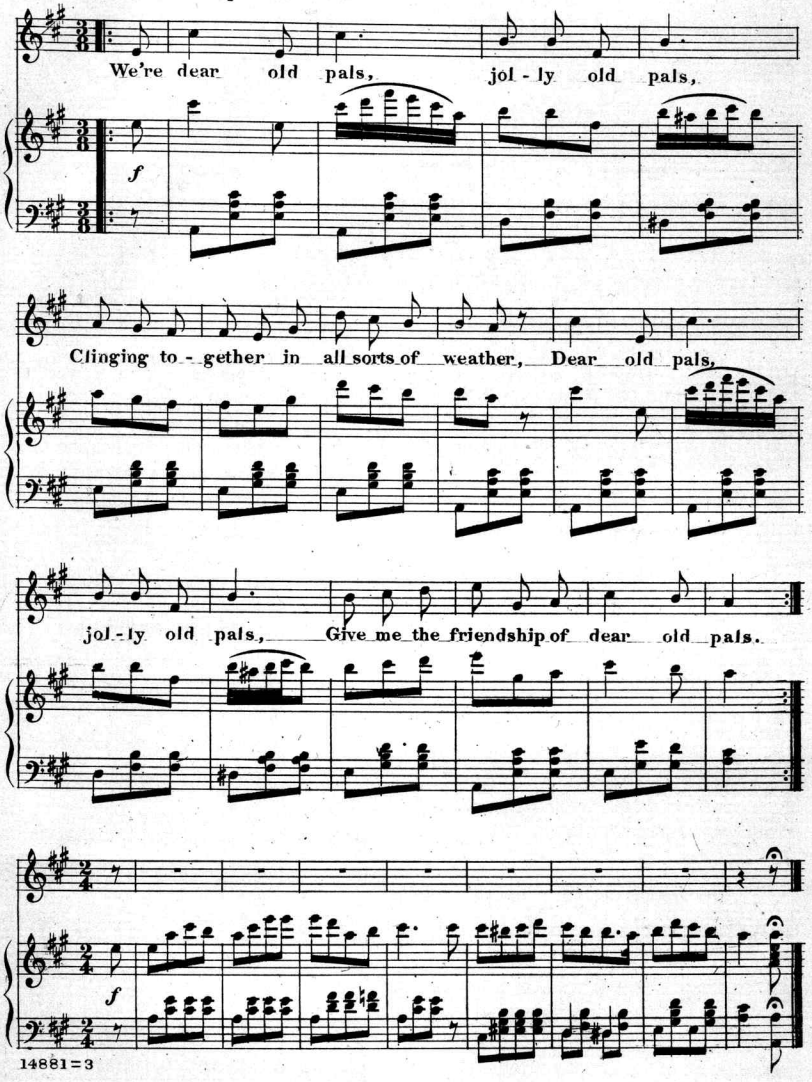

TRY THESE OVER ON YOUR PIANO

THEY SLEEP IN FIELDS OF BATTLE.

"They were young and hot,
And they thought they were right
The Grey as well as the Blue."

Words by MINNA IRVING

Music by DUNCAN J MUIR

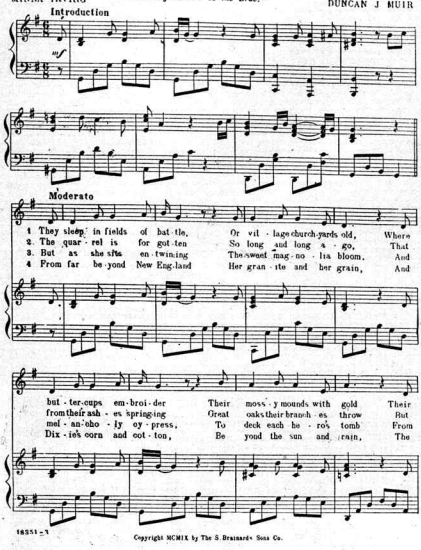

Copyright MCMIX by The S. Brainard's Sons Co.

THROUGH THE GATES OF GOLD.

SACRED DUET.

WORDS AND MUSIC BY MAUDE ANITA HART.

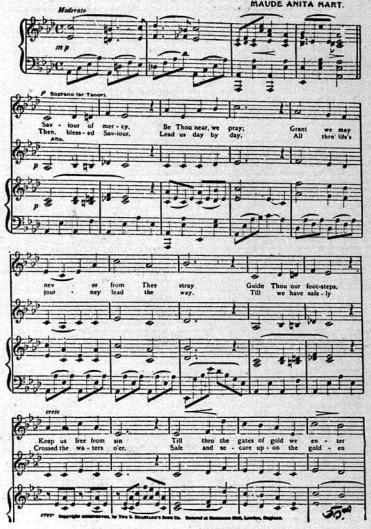

IN DREAMLAND.

REVERIE.

Andante.

H.C.VERNER.

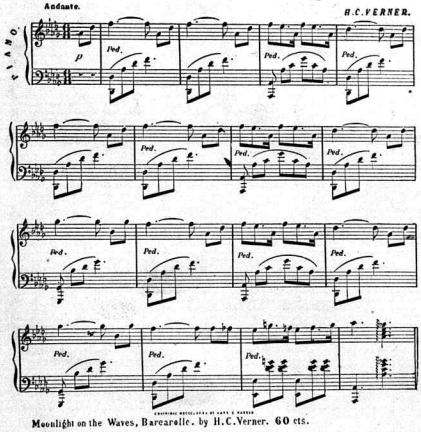

Moonlight on the Waves, Barcarolle. by H.C.Verner. 60 cts.

THE SWORD BEARERS.

MARCH.

N.B.RANSOME.

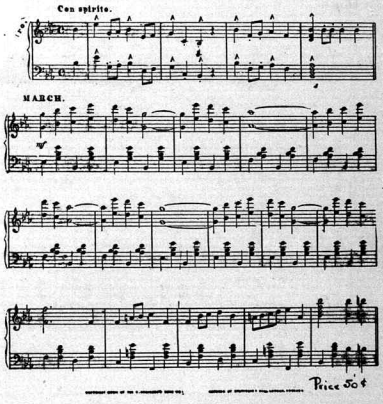

Price 50¢

Published by THE S. BRAINARD'S SONS CO., 147 Wabash Avenue, Chicago. Price 75¢

FOR SALE WHEREVER MUSIC IS SOLD

Scanning Target

Edison Sheet Music

Item no.: **100006752**

Title: **Dear old pals**

Box no. and finding aid no.: **38/2636**

Cover to be scanned in color: No

Contact: Karen Lund, x70156
Lauren Woodis, x73939
Pat Padua, x75904