3- OCT 30
Copy 1973

BEAUTIFUL BIRDS

WORDS BY

M. McGILL

MUSIC BY

ALEXR. LEE

Crap

(3)

BALTIMORE
Published by HENRY McCAFFREY 205 Baltº St.

Entered according to act of Congress AD 1860 by J. W. Lawton in the Clerks Of of the Disº Cº of the Easº Disº of Pa

BEAUTIFUL BIRDS.

MUSIC BY A. LEE.

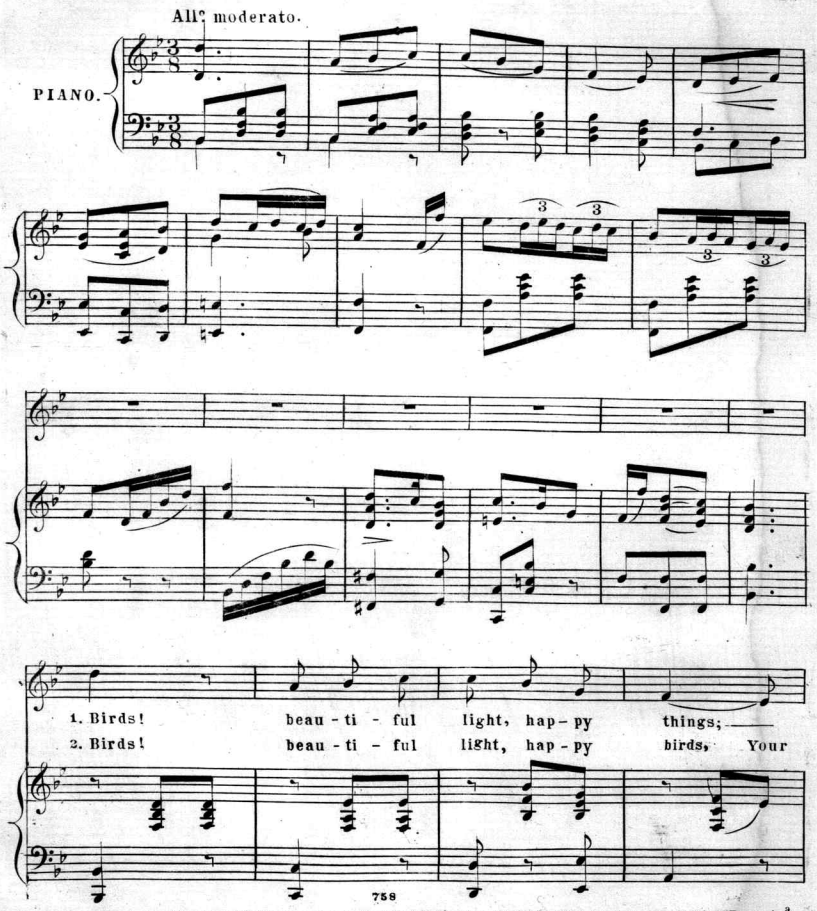

Entered according to Act of Congress A.D. 1860 by J.W. Lawton in the Clerk's office of the District Court of the Eastern district of Pennsylv.a

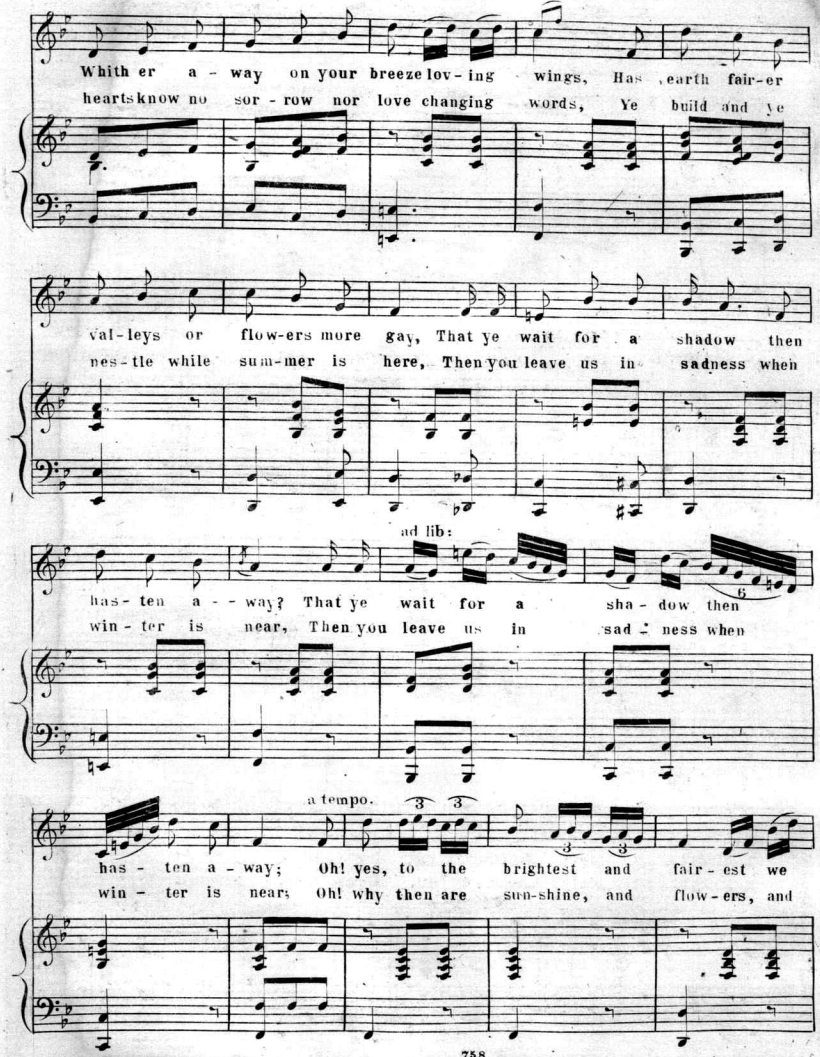
Whith er a - way on your breeze lov - ing wings, Has earth fair-er
hearts know no sor - row nor love changing words, Ye build and ye
val-leys or flow-ers more gay, That ye wait for a shadow then
nes - tle while sum-mer is here, Then you leave us in sadness when
ad lib:
has - ten a - - way? That ye wait for a sha - dow then
win - ter is near, Then you leave us in sad - ness when
a tempo.
has - ten a - way; Oh! yes, to the brightest and fair - est we
win - ter is near; Oh! why then are sun-shine, and flow - ers, and

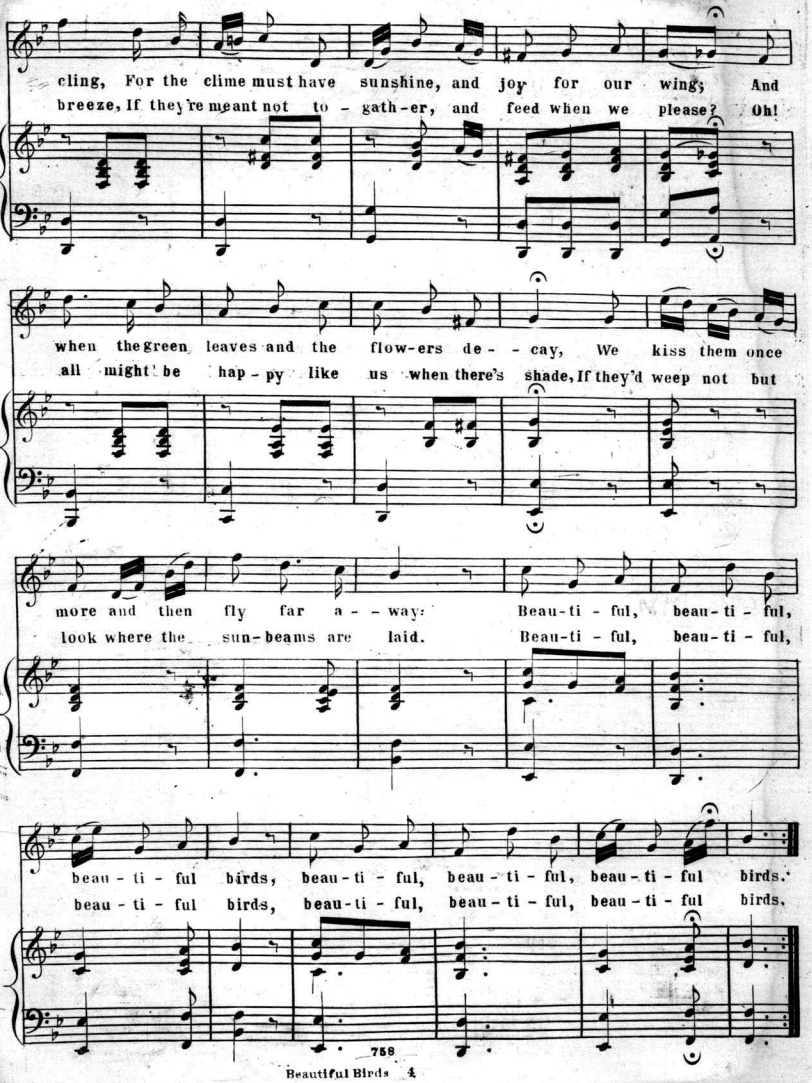
cling, For the clime must have sunshine, and joy for our wing; And
breeze, If they're meant not to - gath-er, and feed when we please? Oh!
when the green leaves and the flow-ers de- - cay, We kiss them once
all might be hap - py like us when there's shade, If they'd weep not but
more and then fly far a - - way: Beau-ti - ful, beau-ti - ful,
look where the sun-beams are laid. Beau-ti - ful, beau-ti - ful,
beau - ti - ful birds, beau-ti - ful, beau - ti - ful, beau-ti - ful birds.
beau - ti - ful birds, beau-ti - ful, beau - ti - ful, beau - ti - ful birds.

Scanning Target

Edison Sheet Music

Item no.: **100006856**

Title: **Beautiful birds**

Box no. and finding aid no.: **46/3108**

Cover to be scanned in color: NO

Contact: Karen Lund, x70156
Lauren Woodis, x73939
Pat Padua, x75904