3 - OCT 30
Copy ..... 1979

# A LASS
## IN DEAR OLD IRELAND

LYRIC BY
EFFIE BAILEY

MUSIC BY
GEO. R. WILLIAMS

WILLIAMS MUSIC PUB. CO. INC
PROVIDENCE R.I.

# A Lass In Dear Old Ireland.

Words by
EFFIE BAILEY.

Music by
GEO. R. WILLIAMS.

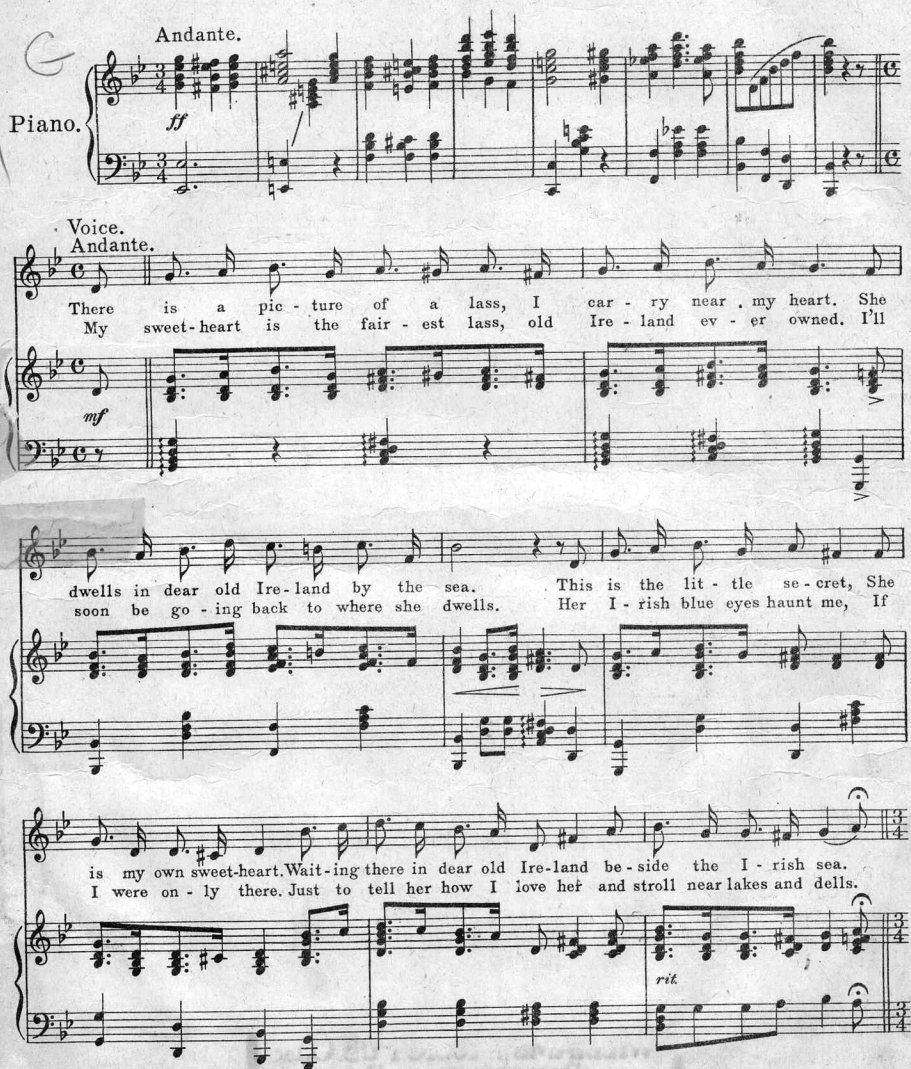




Copyright MCMXVI by Williams Music Pub. Co. Inc. Providence, R. I.

Chorus.

*Very Slow.*

A lass in dear old Ire-land where I al - ways long to be. Just a lass in dear old Ire-land, far a - cross the deep blue sea, As we part - ed tears were fall-ing she whis - pered soft - ly to me, "I love but you, and will e'er be true as a lass in dear old Ire - land." land.

*mf* *mf* *mf* *ff*

ASK YOUR MUSIC DEALER TO PLAY THE LATEST HITS

COMPOSED BY

HARRY H. WILLIAMS

WMPC

Williams

EVERY NUMBER IS SURE TO PLEASE

WILLIAMS MUSIC PUBLISHING CO. INC.

PROVIDENCE, R.I.

# Scanning Target

## Edison Sheet Music

**Item no.:** **100009955**

**Title:** **A lass in dear old Ireland**

**Box no. and finding aid no.:** **85/5882**

**Digitization note:** scan cover in color

Contact: Karen Lund, x70156
Lauren Woodis, x73939
Pat Padua, x75904