NO

3- OCT 30
C... 1973

New and Popular Comic Songs

Sung

with great success by

GUS WILLIAMS.

The American Star Comique.

4

1. Don't give de name a bad blace
2. Vat's de brice of beans, Jake?
3. Mygel Snyder's Barty
4. I know something *or You know now what I know*
5. Ven my band begins to blay
6. Afternoon Crawl
7. Ten thousand miles away
8. The Dutch Boarding House
9. The Trombone Player
10. Dot Leedle German Band
11. Dot Makes Fourteen
12. Can any one tell vere dot Cat is gone
13. My Wife is so awfully stoud

NEW-YORK.
Published by T.B. HARMS & Co. *819 Broadway.*

CAT SONG.

or

CAN ANY ONE TELL VERE DOT CAT IS GONE.

GUS WILLIAMS.

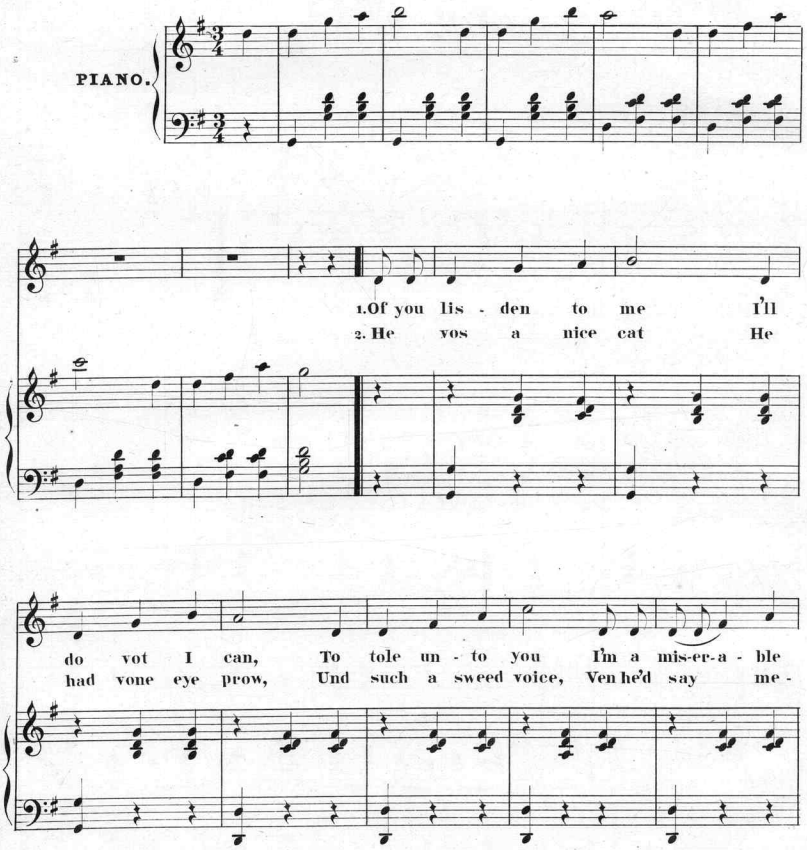

Enterd according to act of Congress A.D. 1873 by White & Goullaud in the office of the Librarian of Congress at Washington.

man I losed me a cat Yust dree days a - go, Und
ow; But den some bad poys, De got a din bail, Und dey

CHORUS.

I feel so bad I dont know vot to do. Can a - ny vone
tied it on to my pus - sy cat's dail.

tell vere dot cat is gone, Dot mal - doose cat, dot

kid - den cat, Can a - ny vone tell vere dot

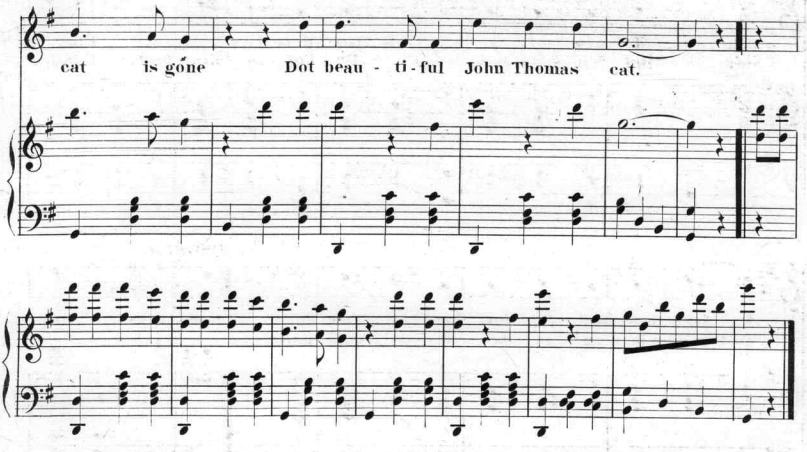

3.

To any vot find him
Und pring him to me,
I'll give dot same vone
Dwo dollars or dree;
He had such nice eyes,
Und den dey did shine,
Und his dail it gurled ub
Like a big number nine.

SPOKEN— I vould'nt care so much to lose dot, ontly id have peen in our family ever since id vos a poodles, und I have had many a habby day mit dot cat ven I vos a child. ven I used to come home from school I used to blay mit dot son of maldoose cat. so dot now I miss id putty much some; but all I vant to know now is. —

CHORUS— Can any vone tell vere dot cat is gone,
Dot maldoose cat, dot kidden cat,
Can any vone tell vere dot cat is gone,
Dot beautiful John Thomas cat.

Scanning Target

Edison Sheet Music

Item no.: **100009959**

Title: **Cat song**

Box no. and finding aid no.: **85/5886**

Digitization note:

Contact: Karen Lund, x70156
Lauren Woodis, x73939
Pat Padua, x75904