3 OCT 31
Copy 1973
NO

A son ami
LOUIS GEILFUSS.

DOLCE FAR NIENTE

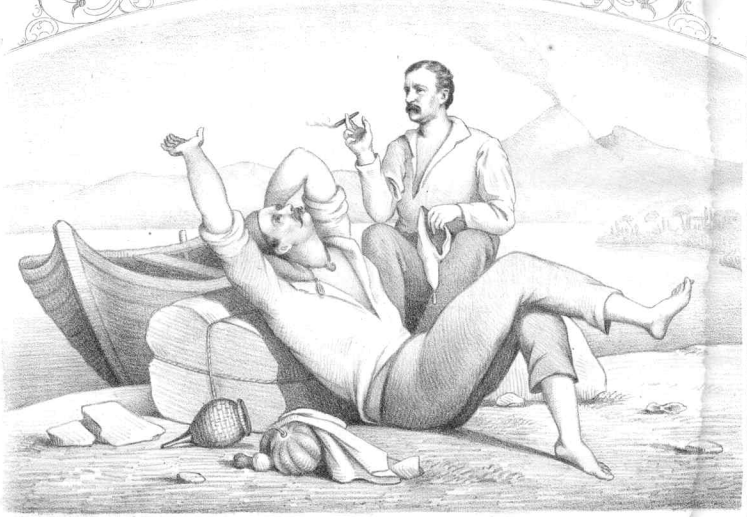

REDOWA BLUETTE
POUR LE PIANO PAR
CHARLES FRADEL

6

Boston, Koppitz Prüfer & Co. 30 West St.
(cor. Mason.)
NEW YORK, Wm. A. POND & Co.
Ent. according to Act of Congress AD. 1869 by Koppitz, Prüfer & Co. in the Clerk's Office of the Dist. Court of Mass.

TELLER & GIPNER 147 SPRING ST. NEW YORK.

DOLCE FAR NIENTE.

REDOWA BLUETTE.

par CHARLES FRADEL.

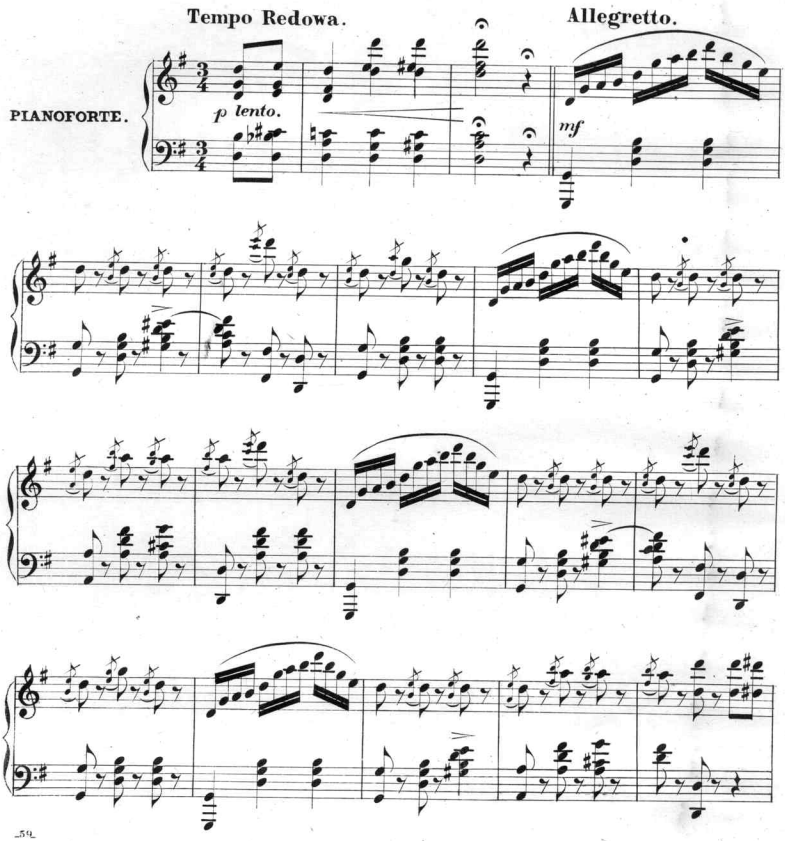

Entered according to Act of Congress in the year 1869, by Koppitz, Prüfer & Co. in the Clerk's Office of the District Court of Mass.

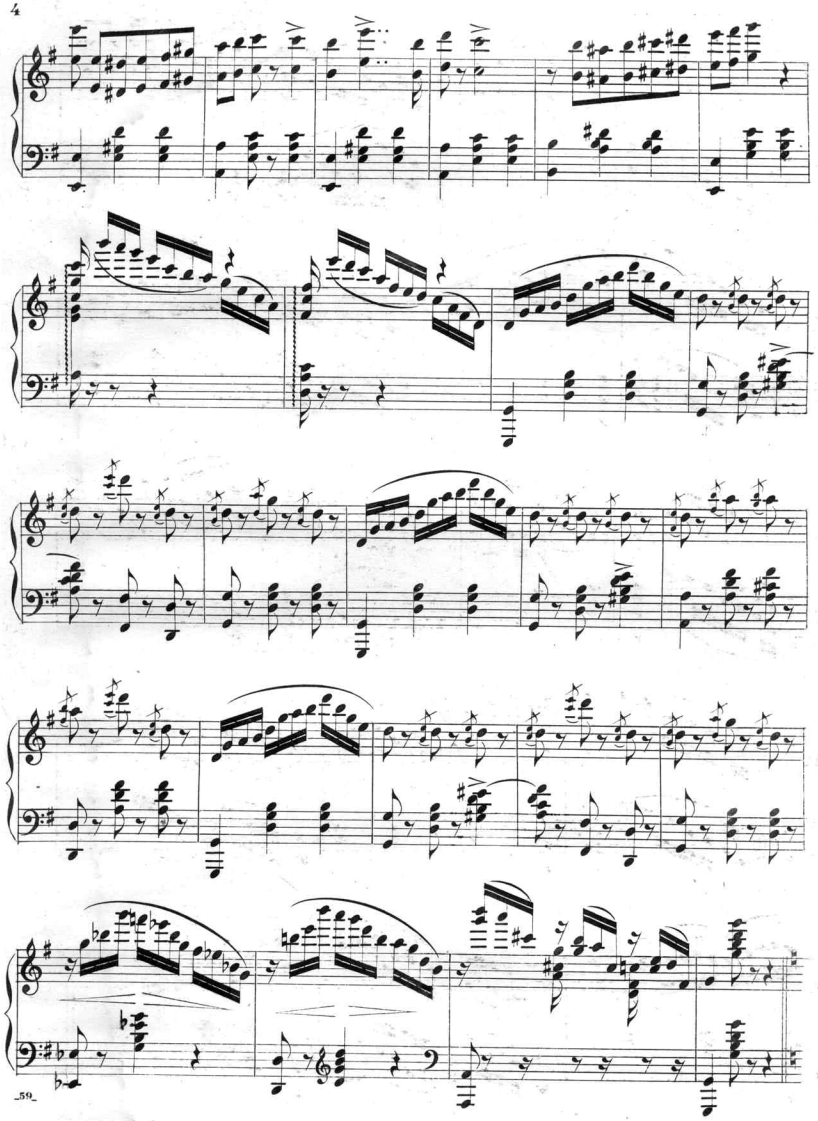

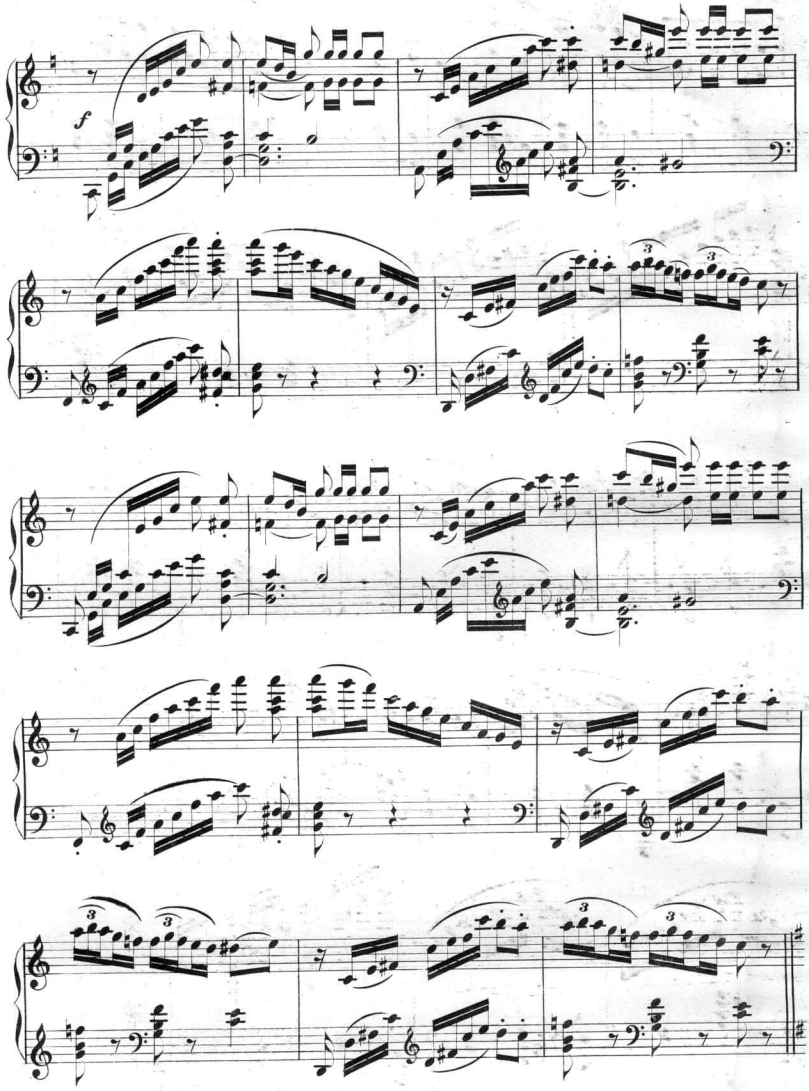
f

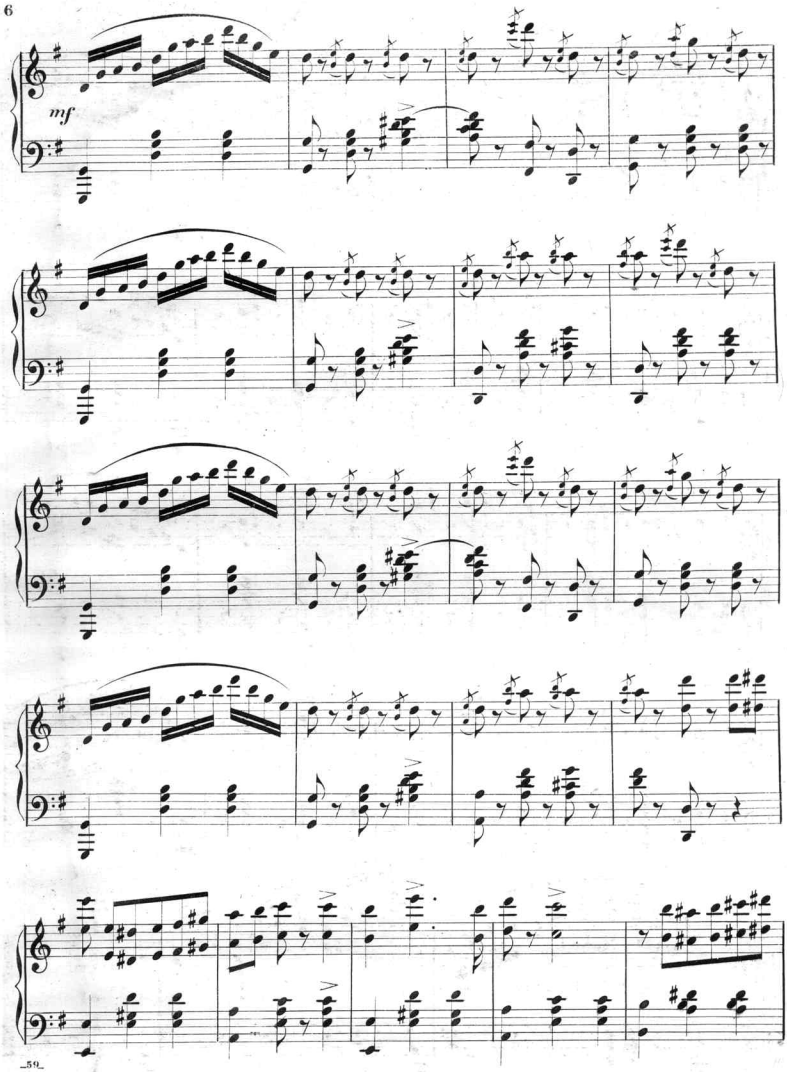
mf

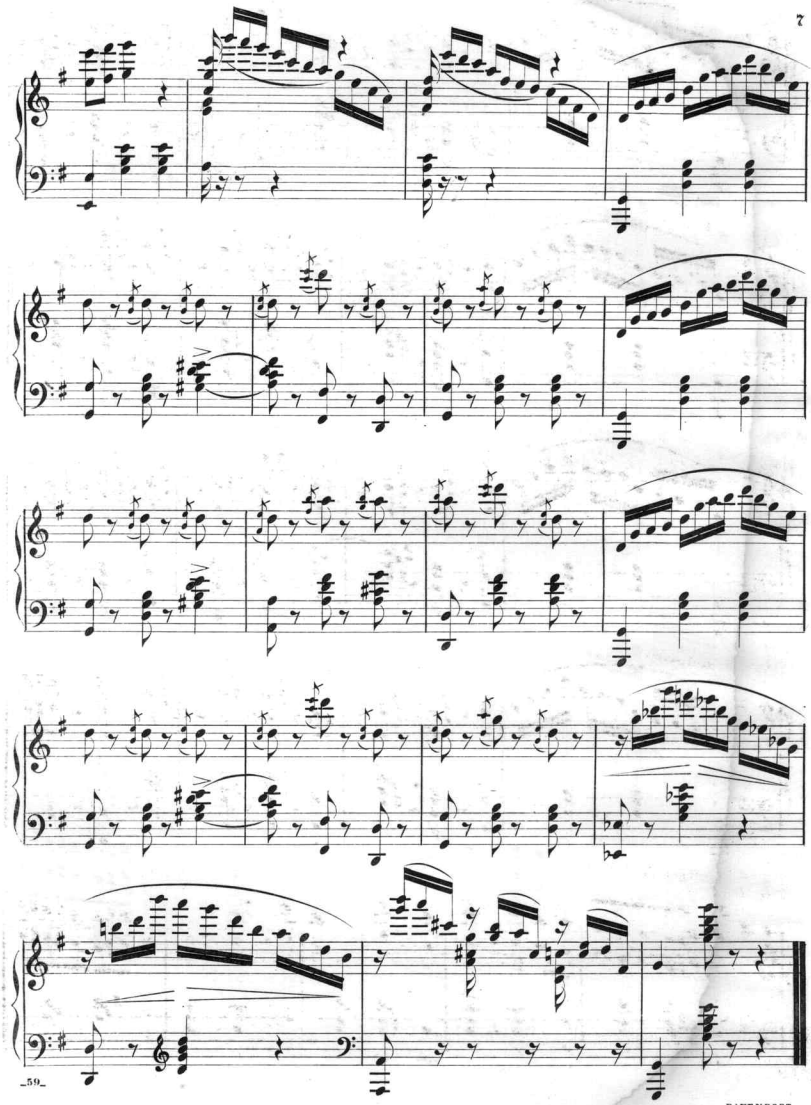

Scanning Target
Edison Sheet Music -- Instrumental

Item no.: **100000244**

Title: **Dolce far niente**

Box no. and finding aid no.: **102/1006**

Digitization note:

Contact: Karen Lund, x70156
Lauren Woodis, x73939
Pat Padua, x75904