RESPECTFULLY DEDICATED TO
MR. ALFRED G. VANDERBILT
The VENTURE MARCH
MR. ALFRED G. VANDERBILT'S UNBEATEN ROAD TEAM
WINNERS OF MORE THAN 25 FIRST PRIZES IN THE UNITED STATES & EUROPE.
Two Step by NAHAN FRANKO
Published by JOS. W. STERN & CO. 102-104 W. 38th St. N.Y.
THE HOUSE OF HITS
NEW YORK, CHICAGO AND LONDON
LONDON: JOS. W. STERN & CO.
ALBERT U. SON, SIDNEY, AUSTRALIAN AGENTS.
50/-
CAHAN

Respectfully dedicated to ALFRED G. VANDERBILT.

"THE VENTURE"

by NAHAN FRANKO.

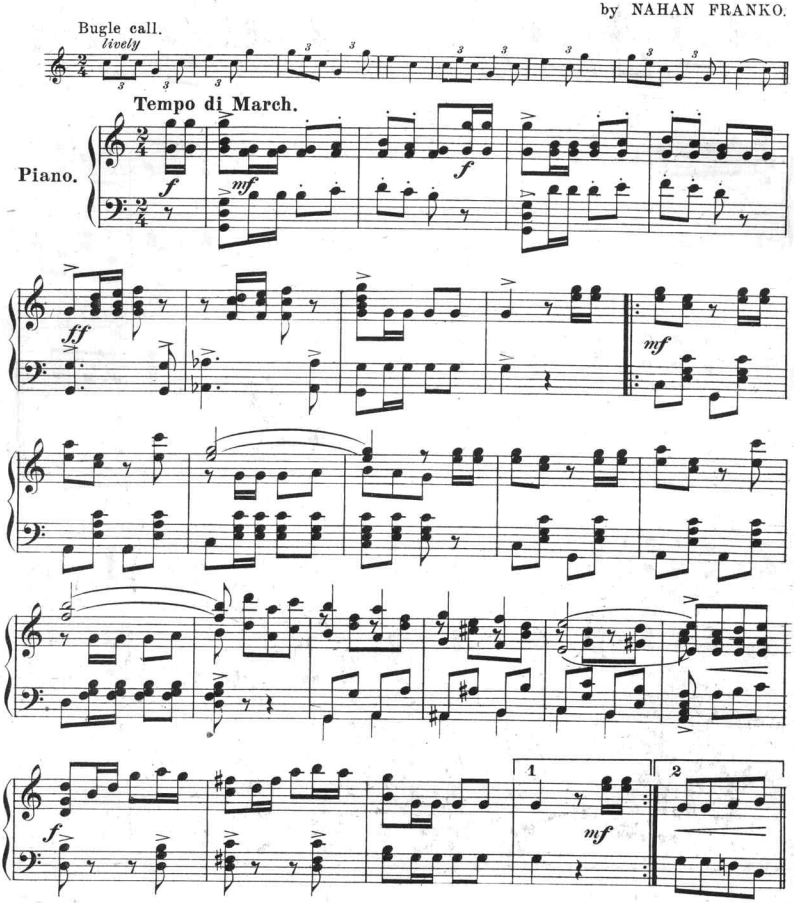

Copr. MCMIX by Jos. W. Stern & Co.
British Copyright Secured.
Depositado conforme a la ley de Republica Mexicana
en el ano MCMIX por Jos. W. Stern y Cia., Propietarios Nueva York y Mexico.

6424-4

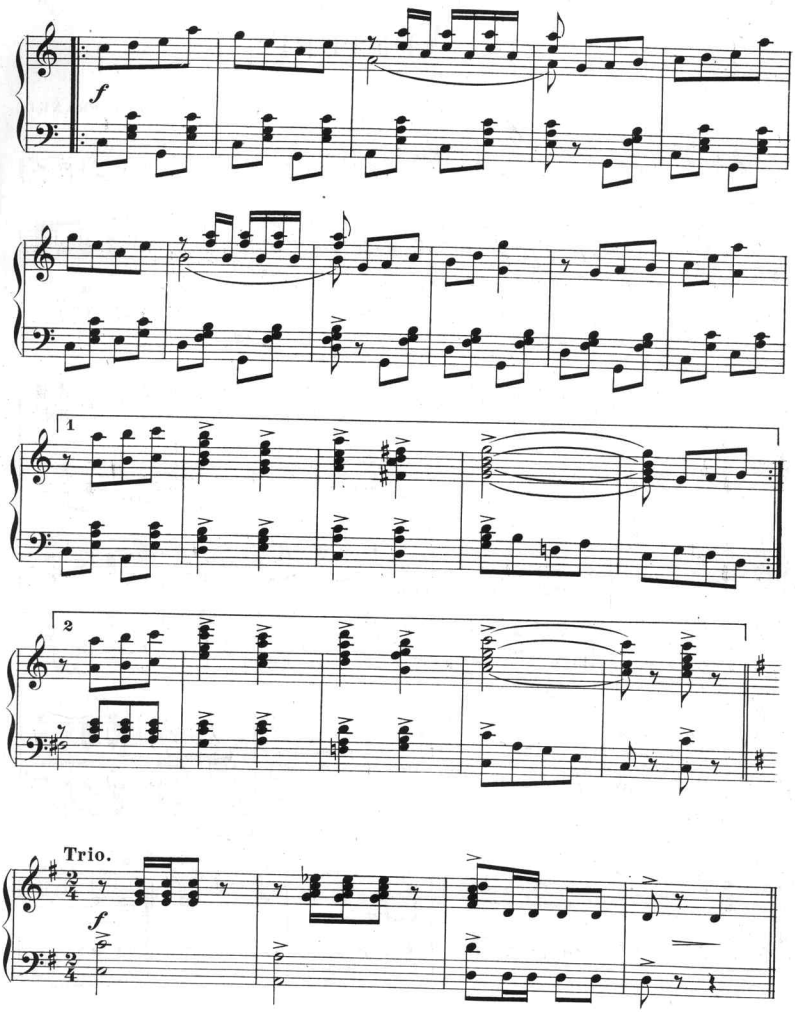
f
1
2
Trio.
f

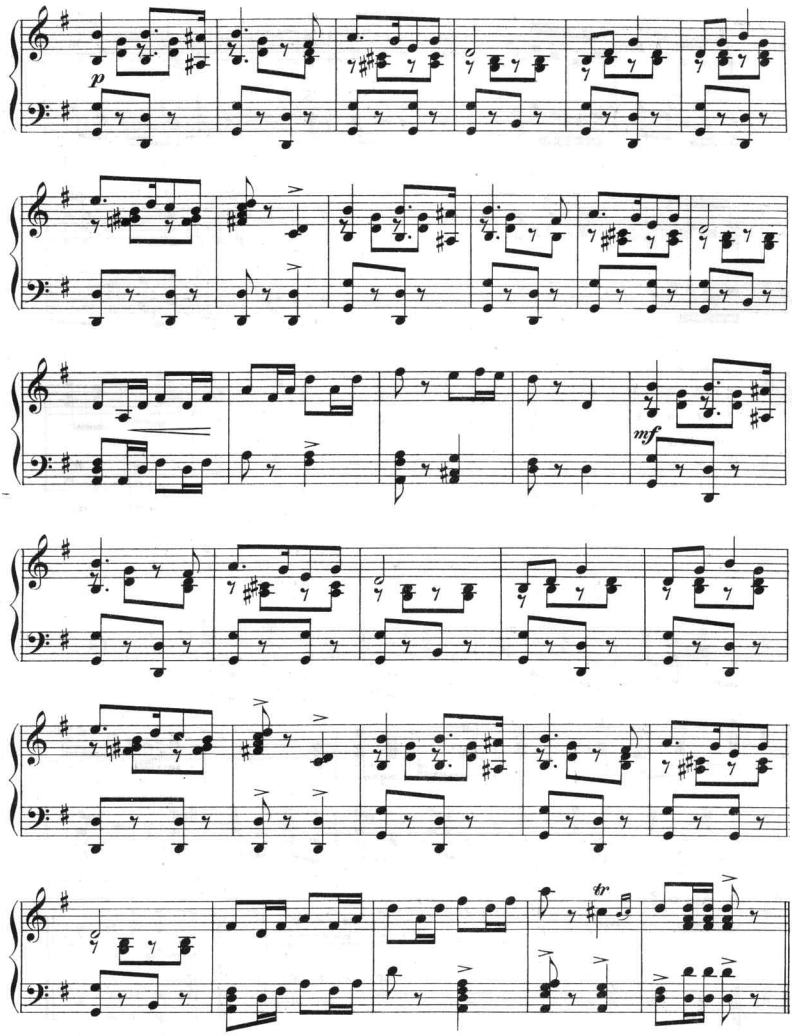
p
mf
tr

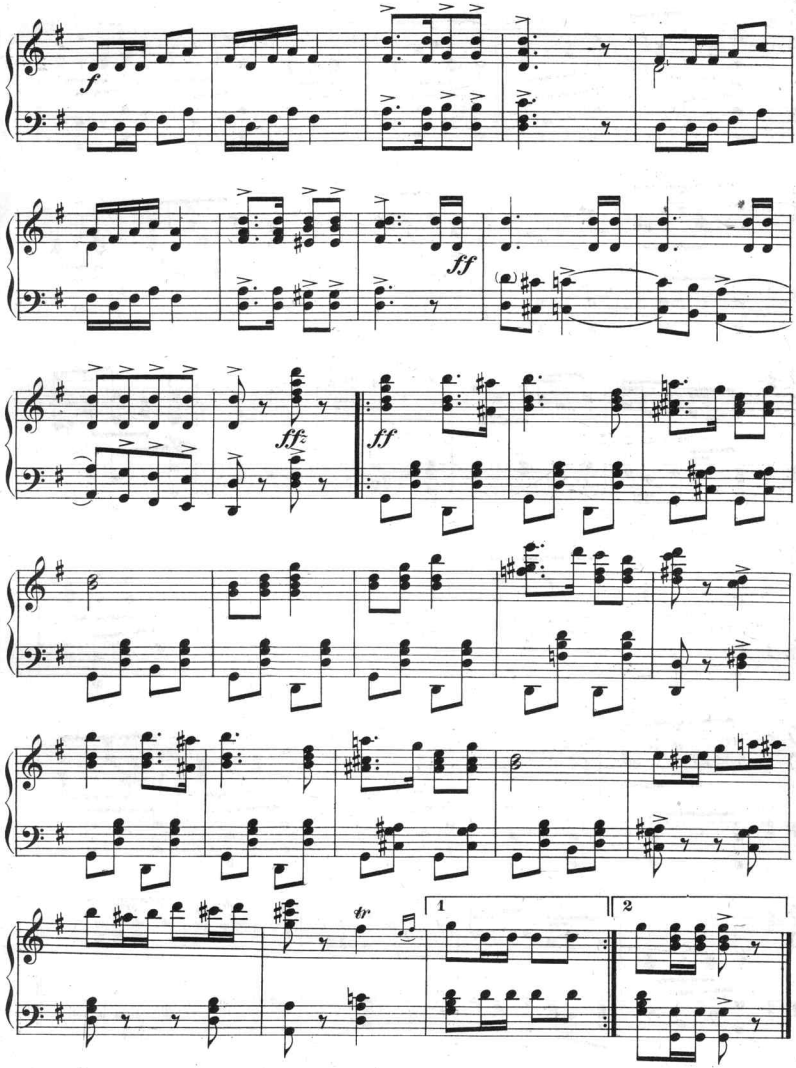
f
ff
ff
ff
ff
tr
1
2

Scanning Target
Edison Sheet Music -- Instrumental

Item no.: **100000254**

Title: **The venture**

Box no. and finding aid no.: **102/1016**

Digitization note:
color cover

Contact: Karen Lund, x70156
Lauren Woodis, x73939
Pat Padua, x75904