NO

3 - OCT 3 0
Copy 1973

To Mrs. Mary Morrison.

SPARKLING CASCADE

POLKA BRILLANTE

BY

CHARLES KINKEL.

4

Entered according to Act of Congress, in the year 1872, by W. F. SHAW, in the office of the Librarian of Congress, at Washington.

JOHN F. ELLIS & CO.
Pianos & Music
937 Penna. Avenue,
WASHINGTON, D. C.

SPARKLING CASCADE.

POLKA BRILLANTE.

CHAS. KINKEL.

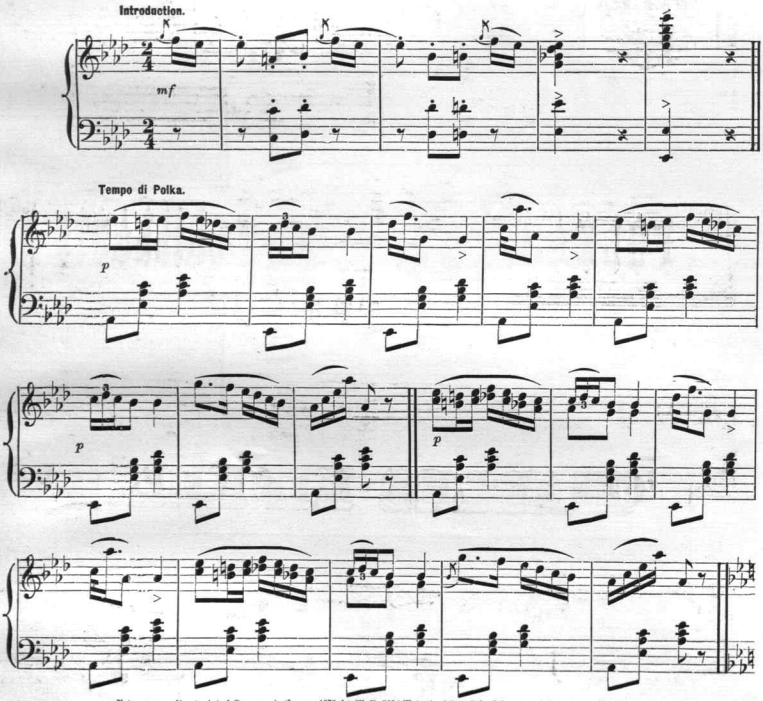

Entered, according to Act of Congress, in the year 1872, by W. F. SHAW, in the Office of the Librarian of Congress, at Washington.

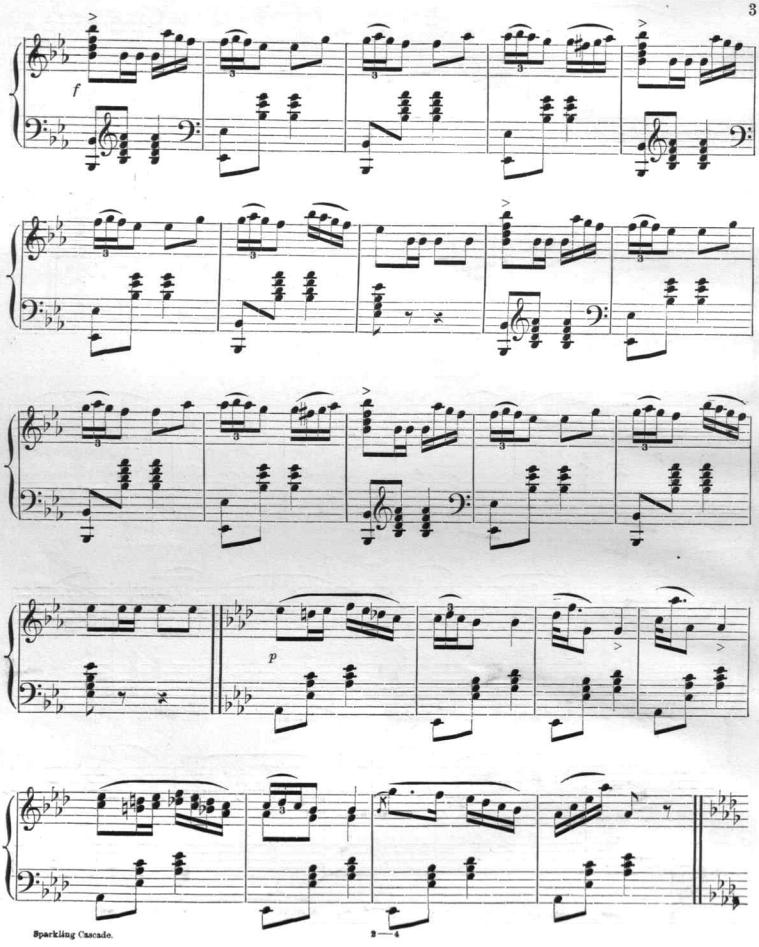
f
p

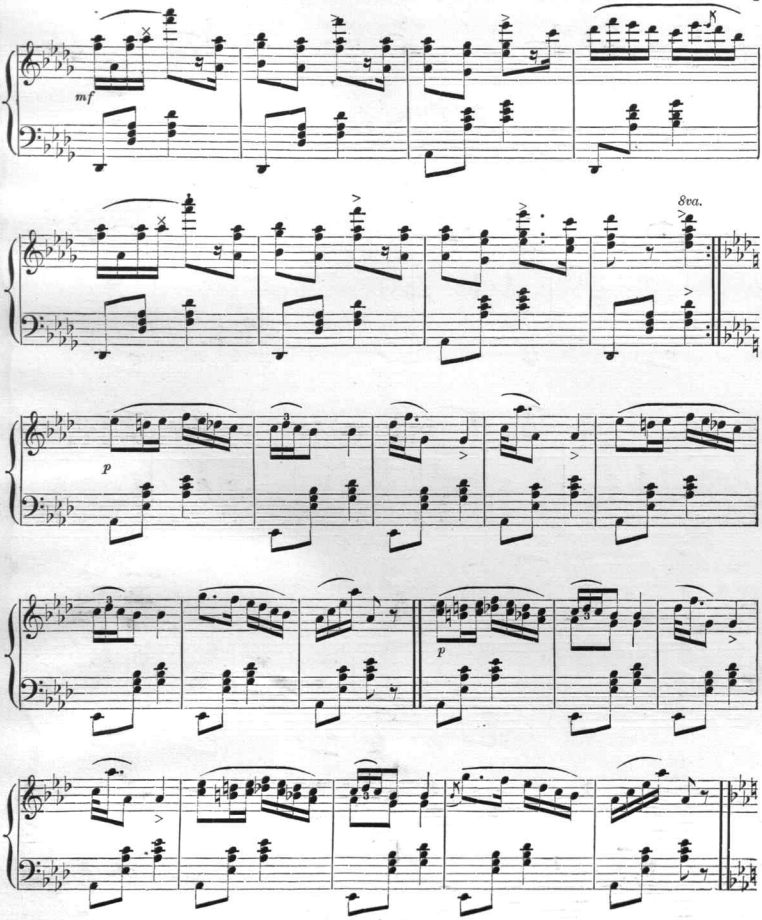
mf
8va.
p
p

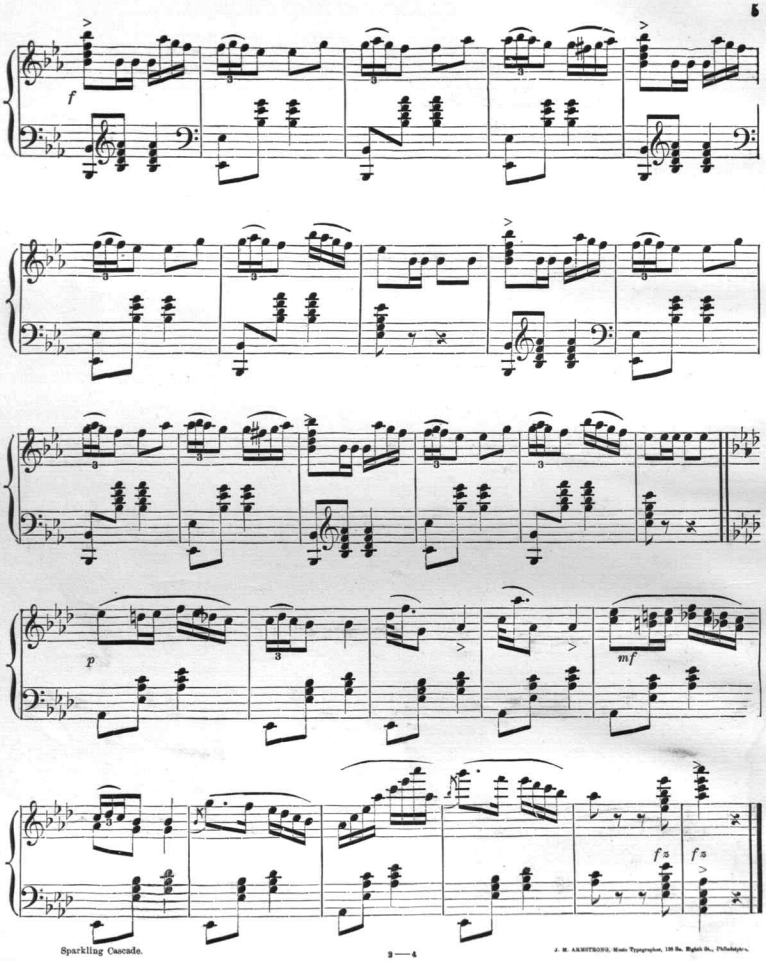

J. M. ARMSTRONG, Music Typographer, 139 So. Eighth St., Philadelphia.

Scanning Target

Edison Sheet Music

Item no.: 100000514

Title: Sparkling cascade polka brillante

Box no. and finding aid no.: 112/1647

Digitization note: scan cover in color

Contact: Karen Lund, x70156
Lauren Woodis, x73939
Pat Padua, x75904