NO

3-OCT 31
Copy 1973

RIVERVIEW

QUICK STEP

DEDICATED TO THE

Riverview Corps of Cadets
of Bisbees Military Academy

POUGHKEEPSIE N.Y.

BY

THEODORE GEHRIG

4

NEW YORK
WM. A. POND & Co 547 & 865 BROADWAY.

Cincinnati. C.Y. FONDA. *Buffalo.* J.R. BLUDGETT. *Chicago.* ROOT & CADY. *Milwaukee.* H.N. HEMPSTED.

Entered according to Act of Congress A.D. 1867 by Wm. A. Pond & Co. in the Clerk's Office of the Dist. Court for the So. Dist. of N.Y.

RIVERVIEW QUICK-STEP.

THEODORE GEHRIG.

Tempo di Marcia.

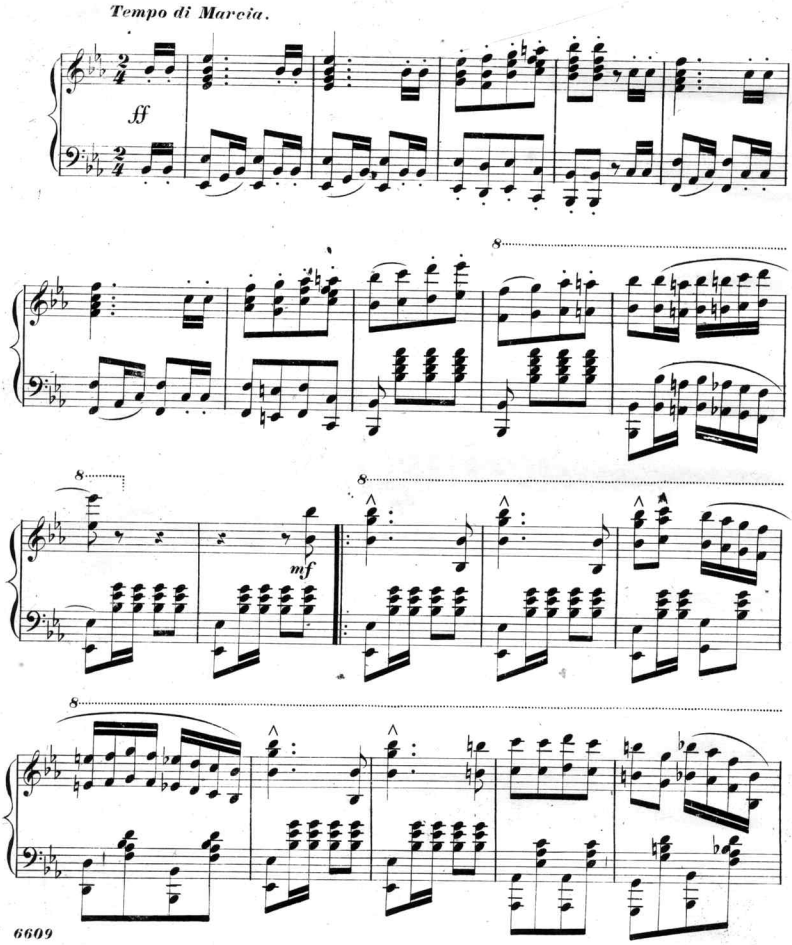

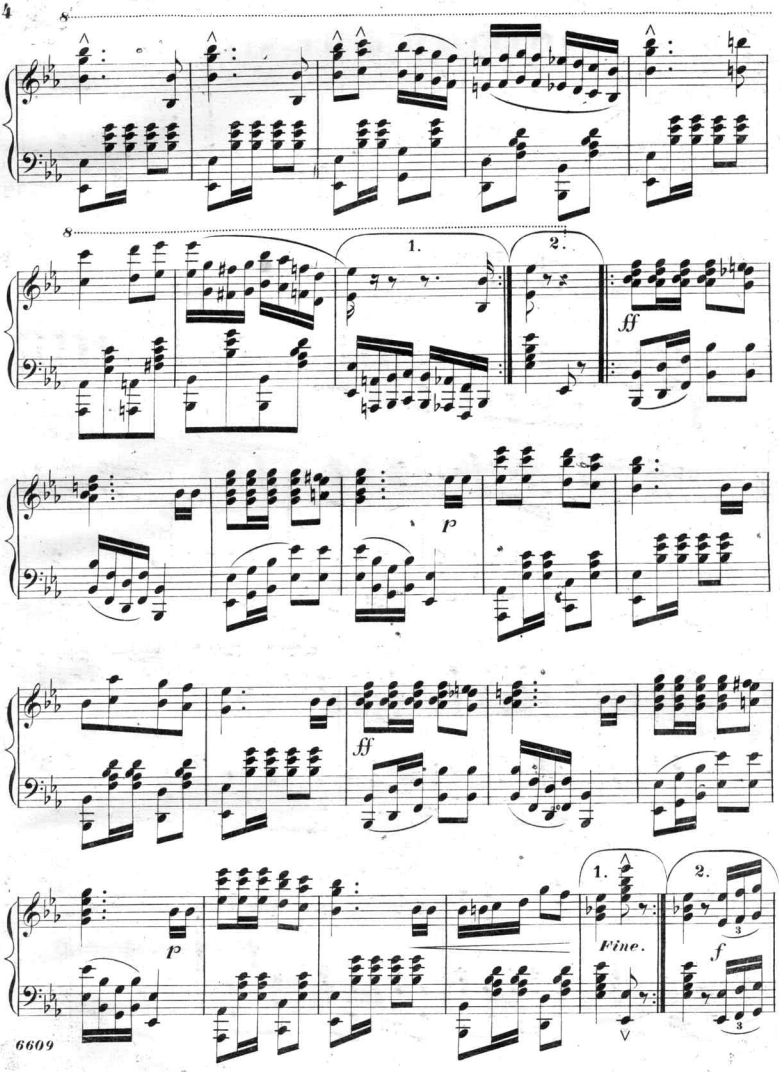
1.
2.
ff
p
ff
p
1.
Fine.
2.
f

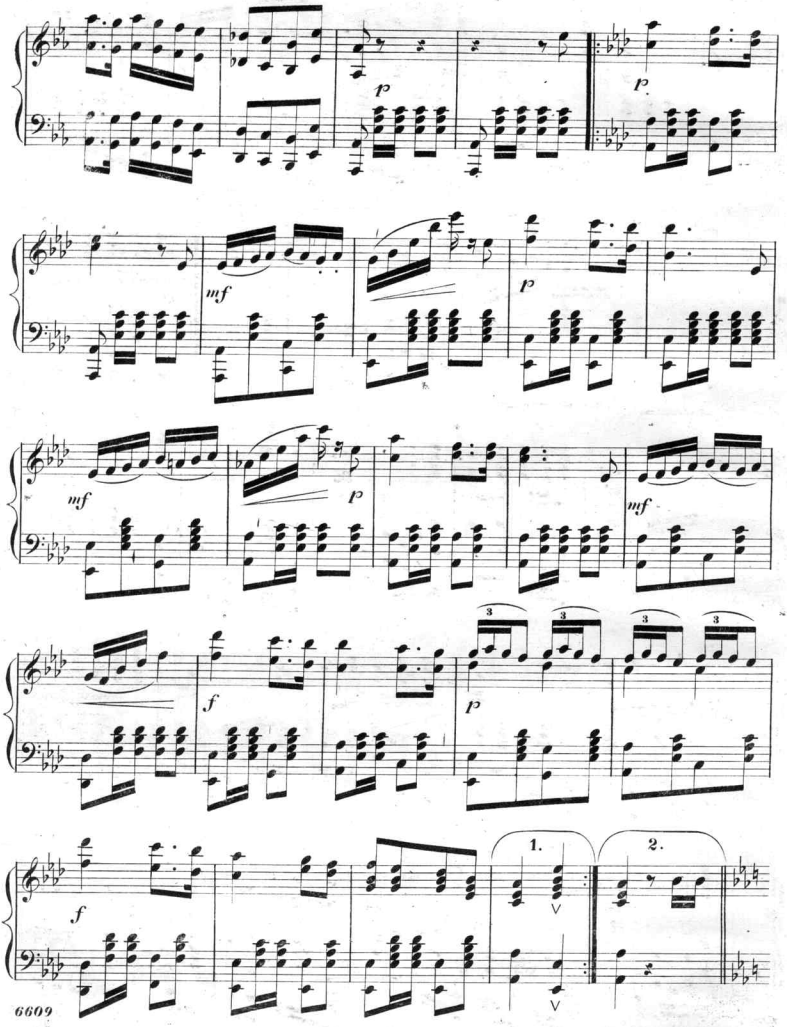
p
p
mf
p
mf
p
mf
f
p
f
1.
2.

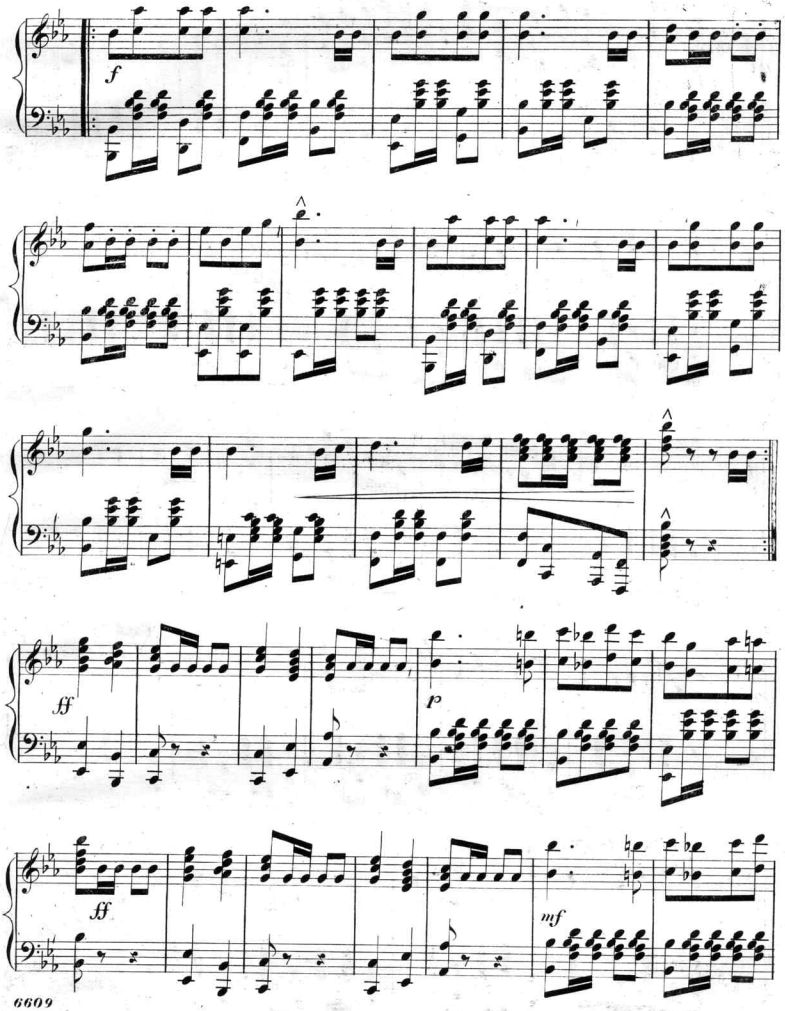
f
ff
p
ff
mf

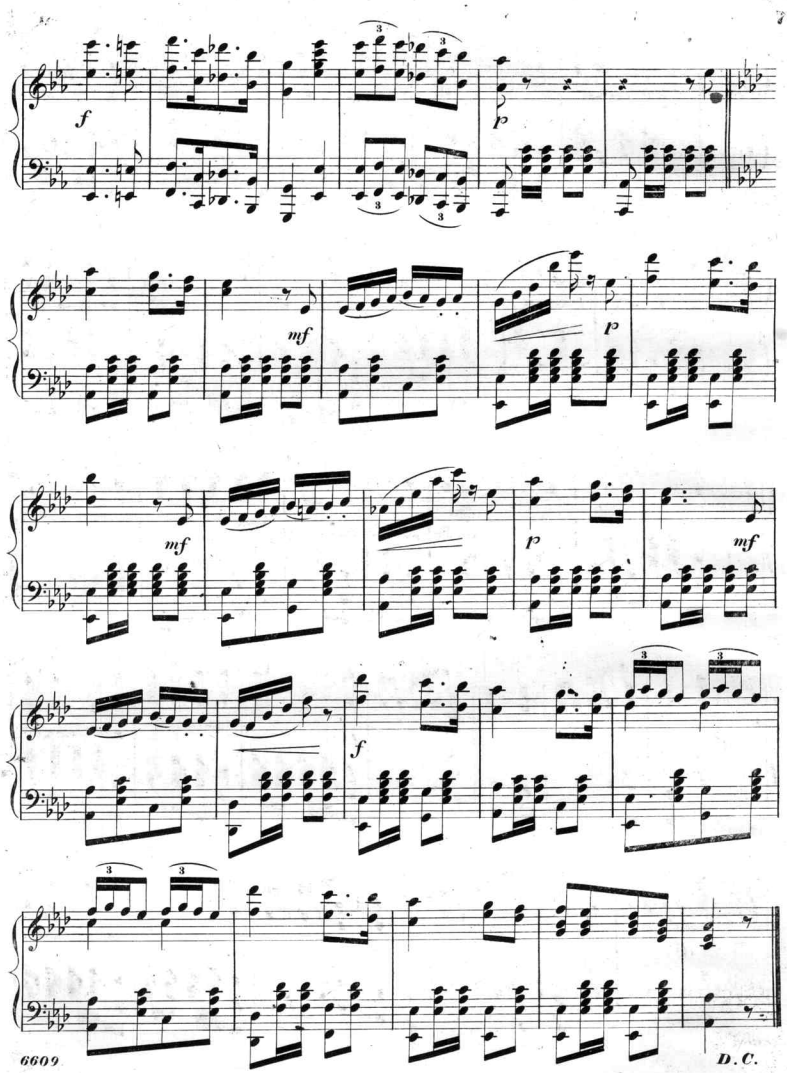
f
p
mf
p
mf
p
mf
f
D.C.

Scanning Target
Edison Sheet Music -- Instrumental

Item no.: **100000570**

Title: **Riverview quick-step**

Box no. and finding aid no.: **103/1056**

Digitization note:

Contact: Karen Lund, x70156
Lauren Woodis, x73939
Pat Padua, x75904