POPULAR EDITION

THE INCANDESCENT RAG

PIANO SOLO

BY GEORGE BOTSFORD

5

JEROME H. REMICK & CO.
New York Detroit

Ask Your Dealer for JEROME H. REMICK & CO'S. Latest Publications

New Song Hits.

In Apple Blossom Time
Great Big Blue Eyed Baby
Malinda
Good Night Nurse
You're My Great Big Blue Eyed Baby
I'll Get You.
Down By The Old Garden Gate
My Little Persian Rose
I'm the Guy
Everybody Two-Step Song
You're My Baby
On a Beautiful Night With a Beautiful Girl
Island of Roses and Love
Moonlight Bay
When I Waltz With You
Down In Dear Old New Orleans
Kill That Bear
I Want You Dearie 'Deed I Do
Levee Lou
Oh You Silvery Bells
That Old Girl of Mine
At the Gate of the Palace of Dreams
Be My Little Baby Bumble Bee
Little Lovin' Sugar Babe
Oh, You Beautiful Doll
When I Was Twenty-One and You Were Sweet Sixteen
When the Dew Is On the Rose
The Hour That Gave Me You
The Harbor of Love

Valse Maurice

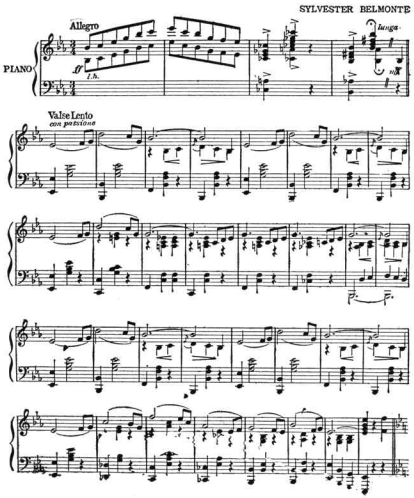

Copyright MCMXIII by JEROME H. REMICK & Co., New York & Detroit
Copyright, Canada, MCMXIII by Jerome H. Remick & Co.
Propiedad para la República Mexicana de Jerome H. Remick & Co. New York y Detroit. Depositada conforme a la ley

New Instrumental Hits

Tickle The Ivories
Valse Maurice
The Whip
La Brasiliana Tango
A Slippery Place
The Turkey Trot
Hero of the Isthmus
Spirit of Independence
Brides and Butterflies
Everybody Two Step
After Vespers
Enchanted Nights Waltzes
Cum-Bac Rag
Texas Tommy Swing
Hyacinth Rag
Beautiful Lady Valse
The Whirlwind
Del Rose Waltzes
Hula-Hula Intermezzo
Royal Flush
The Aviator
Chatter-Box-Rag
Rig-a-ma-role-Rag
Maxine Waltzes
Chanticleer-Rag
Southern Symphony
Silver Bell
Daughters of the American Revolution
Garden of Dreams Waltz
Indian Summer
Black and White

Write for Illustrated Catalogue

JEROME H. REMICK & CO.
MUSIC PUBLISHERS
DETROIT — NEW YORK

Always Good

The Incandescent Rag

By GEORGE BOTSFORD

Comp. of {"Black & White" / "Grizzly Bear" / "Hyacinth" etc

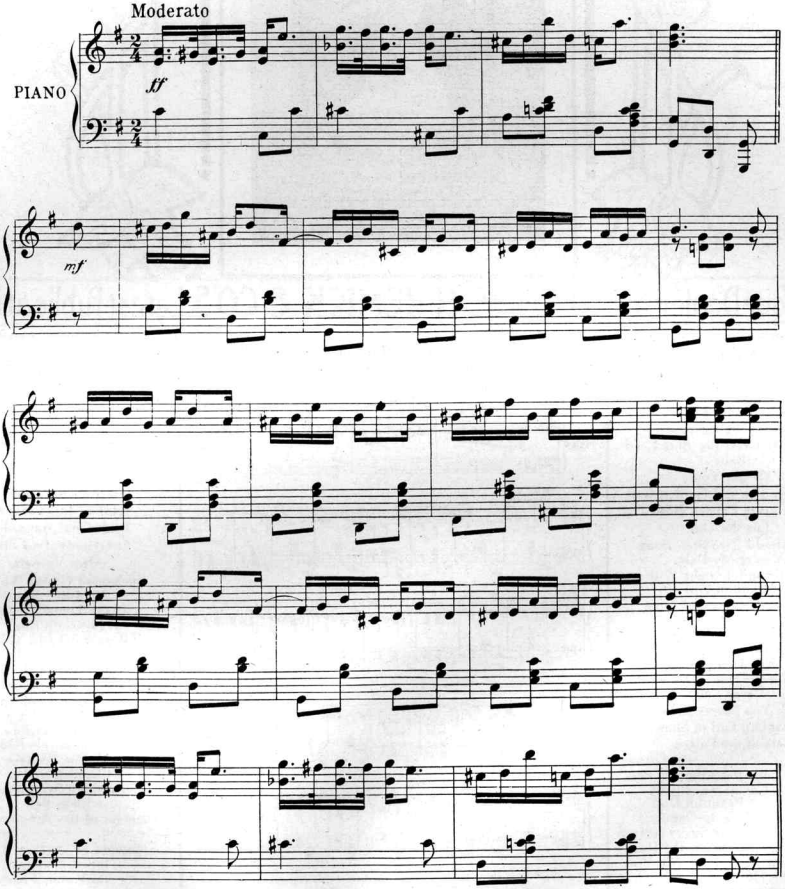

Copyright MCMXIII by JEROME H. REMICK & Co., New York & Detroit
Copyright, Canada, MCMXIII by Jerome H. Remick & Co.
Propiedad para la Republica Mexicana de Jerome H. Remick & Co., New York y Detroit. Depositada conforme a la ley
Performing rights reserved

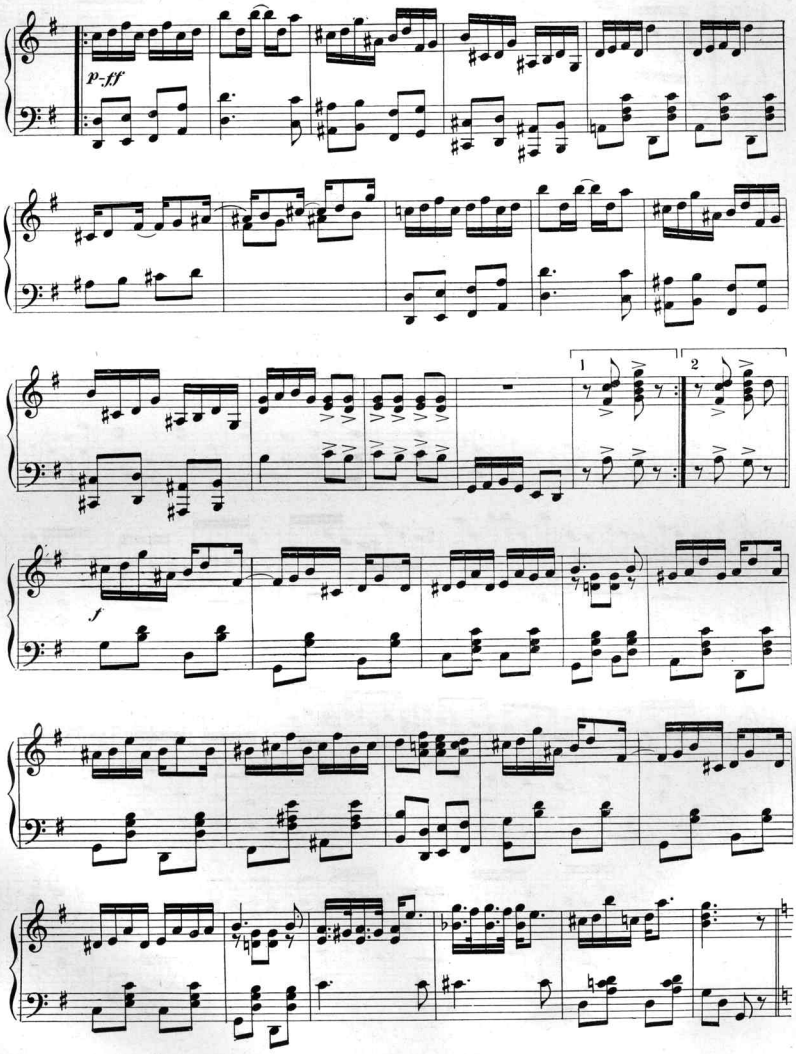
p-fff
1
2
f

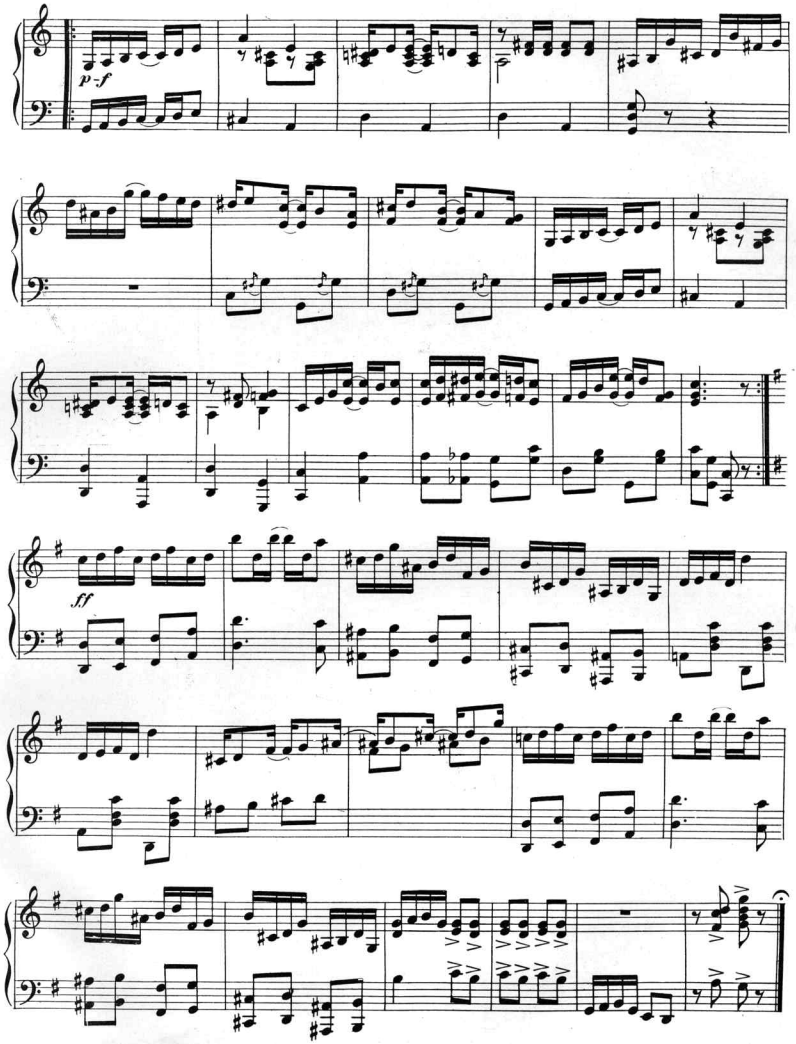
p-f
ff

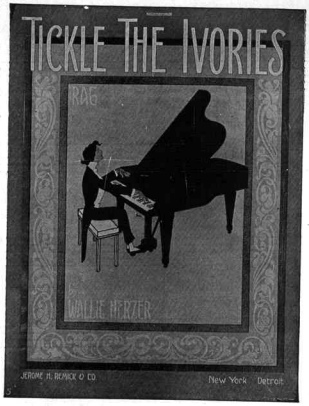

Ask Your Dealer for JEROME H. REMICK & CO'S. Latest Publications.

New Song Hits.

In Apple Blossom Time
Great Big Blue Eyed Baby
Malinda
Good Night Nurse
You're My Great Big Blue Eyed Baby
I'll Get You.
Down By The Old Garden Gate
My Little Persian Rose
I'm the Guy
Everybody Two-Step Song
You're My Baby
On a Beautiful Night With a Beautiful Girl
Island of Roses and Love
Moonlight Bay
When I Waltz With You
Down In Dear Old New Orleans
Kill That Bear
I Want You Dearie 'Deed I Do
Levee Lou
Oh You Silvery Bells
That Old Girl of Mine
At the Gate of the Palace of Dreams
Be My Little Baby Bumble Bee
Little Lovin' Sugar Babe
Oh, You Beautiful Doll
When I Was Twenty-One and You Were Sweet Sixteen
When the Dew Is On the Rose
The Hour That Gave Me You
The Harbor of Love

Tickle The Ivories

Rag

By WALLIE HERZER

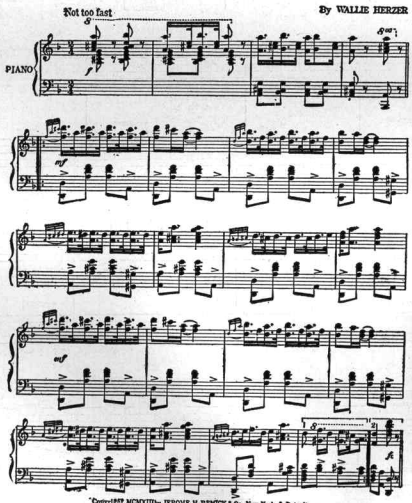

Copyright MCMXIII by JEROME H. REMICK & Co. New York & Detroit
Copyright, Canada, MCMXIII by Jerome H. Remick & Co.
Proprietor pure in Republica Mexicana de Jerome H. Remick & Co. New York y Detroit Depositado conforme a la ley

New Instrumental Hits

Tickle The Ivories
Valse Maurice
The Whip
La Brasiliana Tango
A Slippery Place
The Turkey Trot
Hero of the Isthmus
Spirit of Independence
Brides and Butterflies
Everybody Two Step
After Vespers
Enchanted Nights Waltzes
Cum-Bac Rag
Texas Tommy Swing
Hyacinth Rag
Beautiful Lady Valse
The Whirlwind
Del Rose Waltzes
Hula-Hula Intermezzo
Royal Flush
The Aviator
Chatter-Box-Rag
Rig-a-ma-role-Rag
Maxine Waltzes
Chanticleer-Rag
Southern Symphony
Silver Bell
Daughters of the American Revolution
Garden of Dreams Waltz
Indian Summer
Black and White

Write for Illustrated Catalogue

JEROME H. REMICK & CO.
MUSIC PUBLISHERS
DETROIT — NEW YORK

Always Good

Jerome H. Remick Printing Co., Detroit, Mich.
7821

Scanning Target
Edison Sheet Music -- Instrumental

Item no.: **100000920**

Title: **The incandescent rag**

Box no. and finding aid no.: **93/433**

Digitization note:
Color cover

Contact: Karen Lund, x70156
Lauren Woodis, x73939
Pat Padua, x75904