NO

3 - OCT 30
Copy 1973

TO MISS GRACIE BOYLE.

LITTLE FAVORITES

CANARY POLKA.
ORIOLE QUICKSTEP.
BOBOLINK WALTZ.
YELLOW BIRD WALTZ.
GOLDFINCH GALOP.
BLACK BIRD SCHOTTISH.
2½
SKY LARK SCHOTTISCH.
BLUE BIRD POLKA.
RED BIRD SCHOTTISCH.
HUMMING BIRD WALTZ.
SPARROW MAZURKA.
NONPAREIL GALOP.

BY

E. M. BOWMAN.

Published by J. L. PETERS. New York.

T. A. BOYLE. SAINT LOUIS. | DOBMEYER & CODY. CINCINNATI | M. GRAY. SAN FRANCISCO. | JOHN FARRIS. HARTFORD. | T. GOGGAN & BRO. GALVESTON.

Entered according to Act of Congress in the year 1871 by J. L. Peters in the Office of the Librarian of Congress at Washington.

J. L. Bufford's Lith. 490 Wash^n St. Boston & 201 Broadw. New York.

BLACKBIRD SCHOTTISCHE.

E. M. BOWMAN.

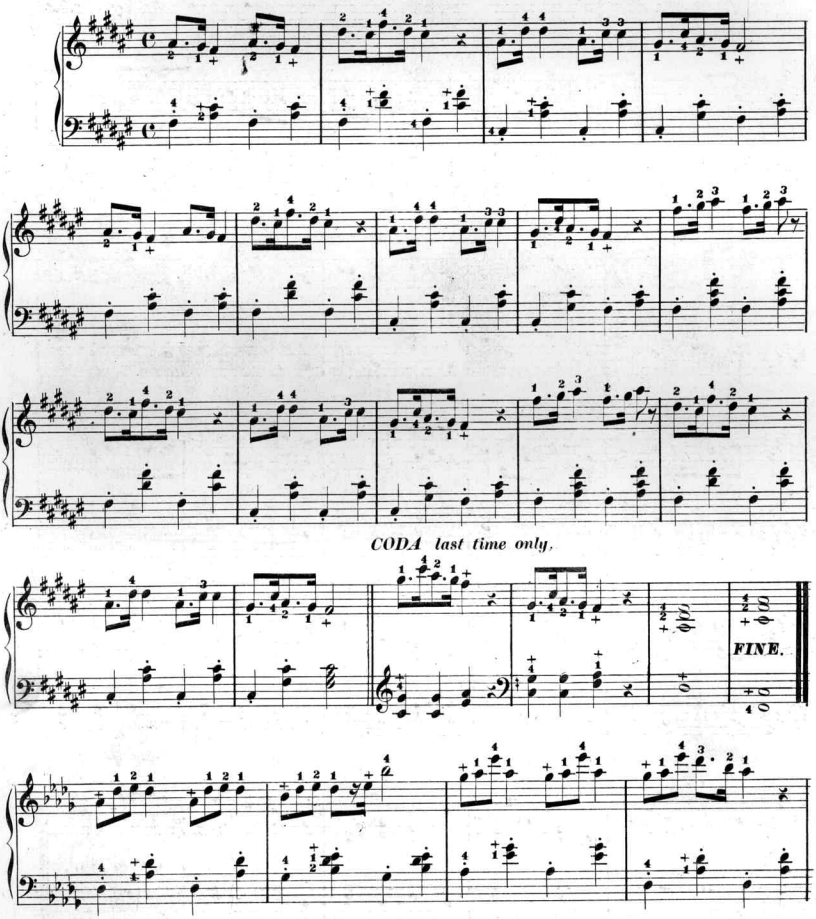

Entered according to Act of Congress in the year 1871. by J. L. Peters, in the Office of the Librarian of Congress, at Washington.

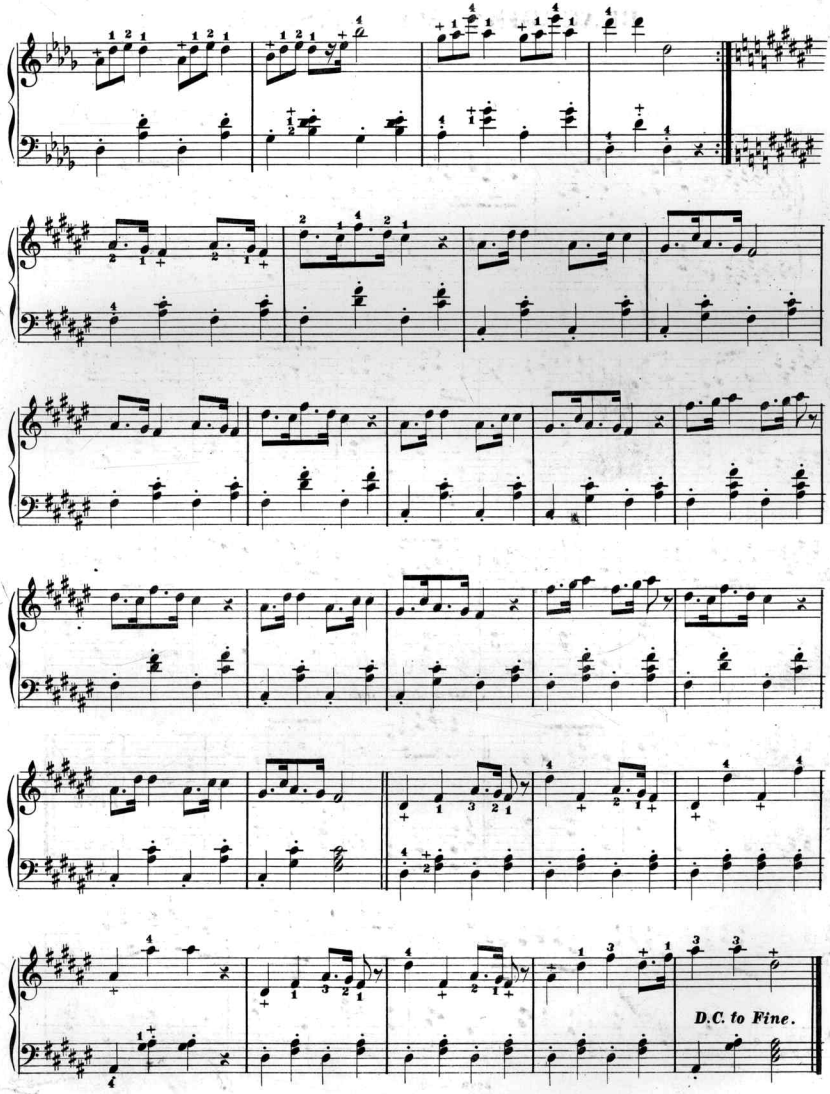
D.C. to Fine.

Scanning Target
Edison Sheet Music -- Instrumental

Item no.: **100000924**

Title: **Black bird schottish**

Box no. and finding aid no.: **93/437**

Digitization note:

Contact: Karen Lund, x70156
Lauren Woodis, x73939
Pat Padua, x75904