CONCERT AND EXHIBITION PIECES FOR VIOLIN AND PIANO

F. CHOPIN

Op. 9, No. 2

Nocturne in E♭

TRANSCRIBED BY P. DE SARASATE

50 cents

First Series

THE GRADE IS INDICATED BY A NUMERAL FOLLOWING THE TITLE

d'Ambrosio, A.
Op. 4. Serenade. 5A 1.00
Op. 6. Canzonetta. 5D net 1.00
Op. 43. Burlesque. 5D net 1.00

Arensky, A.
Op. 30, No. 3. Berceuse. 5D .75

Atherton, F. P.
Scherzo. 4 net .60

Aus der Ohe, A.
Op. 12, No. 3. Dancing Elf. 5B net .75

Bachmann, A.
Mazurka, No. 4. 6 net .75

Bartlett, H. N.
Op. 187. Ballade, A. 6 net 1.00

Bériot, Ch. de
Op. 100. Scène de ballet. 7. (*Library 675*) .50

Bohm, C.
Op. 187, No. 4. Perpetuum mobile. 5B .50

Bornschein, F. C.
Mood-Impressions. 5B. Complete, net 1.50
No. 1, Anxiety. No. 2, Gaiety. No. 3, Devotion. No. 4, Exultation

Danbé, J.
Mazurka de salon. 4 .75

Dancla, Ch.
Op. 50. Romance and Bolero, A. 6 1.25

Drdla, F.
Op. 41. Polichinelle. 5D net 1.00
Souvenir. 5C .60

Engel, S. C.
Op. 26. Romance. 5D net 1.25

Ern, H.
Op. 19. Scène lyrique, G. 5D net 1.00
Op. 20. Elègie, Cm. 6 net 1.00

Ernst, H.
Gipsy Dance. 4 .60

Friml, R.
Op. 51. Canzonetta. 5D net .75

Godard, B.
Op. 128, No. 3. Adagio pathétique, B♭. 6 net .70
Berceuse, G. 5A. (*Franko*) .50

Goens, D. van
Op. 12, No. 2. Scherzo. 5D .75

Haesche, Wm.
Hungarian Dance, Dm. 5A net .75

Händel, G. F.
Sarabande and Bourrée. 3. (*Herrmann*) .60

Herbert, V.
Op. 12, No. 4. Canzonetta, B♭. 4 .50

Herrmann, E.
Op. 3. Bolero, G. 5C .75

Hinrichs, A.
Op. 2. Mazurka, Dm. 6 net .75

Hubay, J.
Op. 30, No. 3. The Butterfly. 6-7 .75
Op. 32. Hejre Kati. Czárdás, No. 4. 6 .75

Kocian, J.
Old Folks at Home. Fantasy. 6 net 1.00

Koepping, G. H.
Gipsy Melody. 6 net .75
Scherzo, Em. 5D net 1.00

Kriens, Ch.
Perpetual Motion. 3 net .75

Lalo, E.
Romance-Serenade. 6. (*Herrmann*) 1.00

Lefort, A.
Gigue. 5A net .75

Miersch, P. Th.
Op. 30, No. 3. Moto perpetuo. 5A net 1.00

Reiser, A.
Op. 10, No. 1. Danse-Caprice. 6 net .75

Renard, F.
Op. 27. Tarantelle. 6 net 1.25
Op. 31. Fileuse (*Spinning-song*). 4 net .75

Ries, F.
Gondoliera. (*From Op. 34, Suite III, G.*) 4 .50

Schill, O. K.
Op. 1. Romance, E. 5B net .75

Schmidt, L.
All'ongarese. 6-7 net 1.00

Shelley, H. R.
Mazurka chevaleresque. 6 net 1.25

Strube, G.
Ein Märchen (*A Fairy Tale*). 5C net .75
Mondscheinzauber (*Magic Moonlight*). 5A net .60

Tschaikowsky, P.
Op. 35. Canzonetta from violin-concerto. 5B .60

Volpé, A. D.
Cavatina, E. 5C net .60

NEW YORK : G. SCHIRMER
BOSTON : BOSTON MUSIC CO.

from AXELROD'S MUSIC STORE
52 Arcade, Providence, R. I.

5-8

Nocturne de Chopin

Op. 9, Nº 2

Transcribed by
Pablo de Sarasate

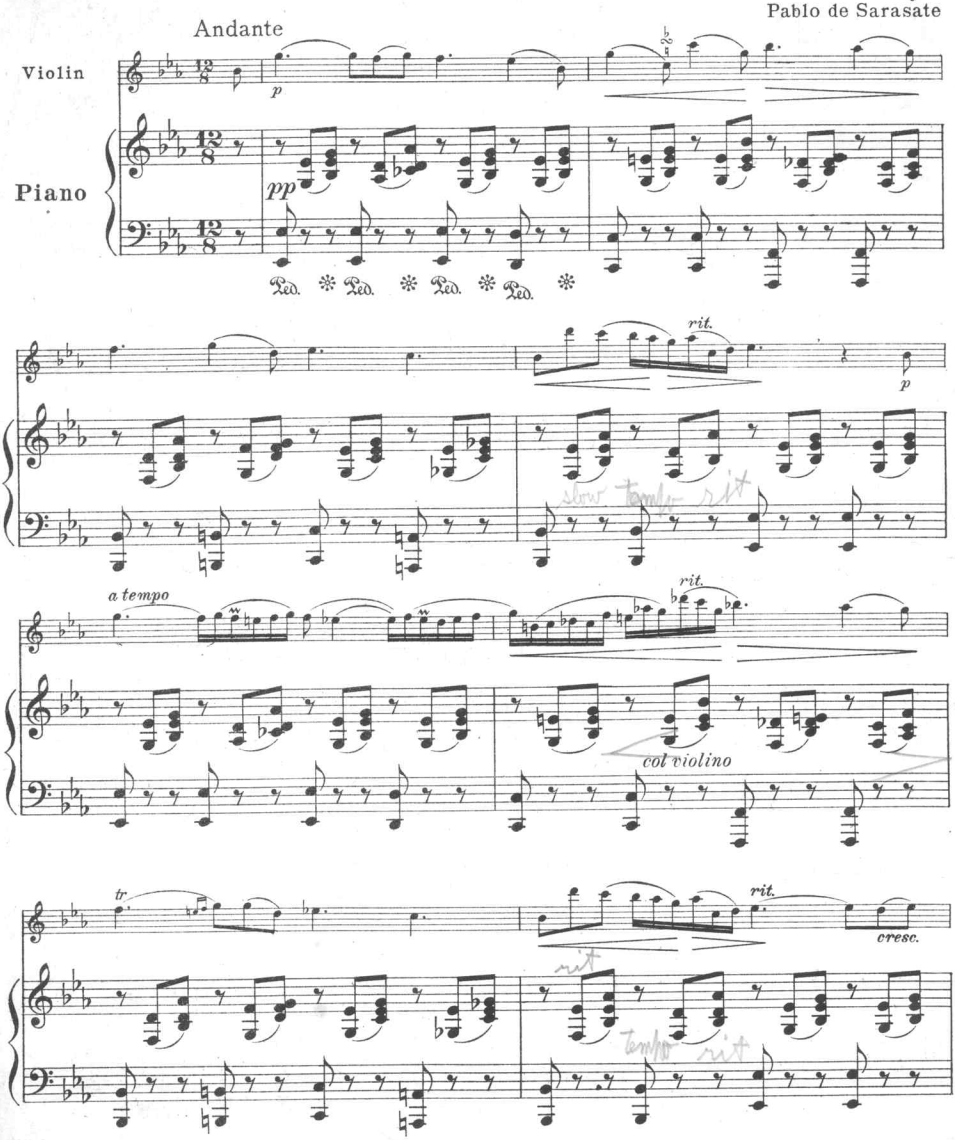

133301
13 Ju 44

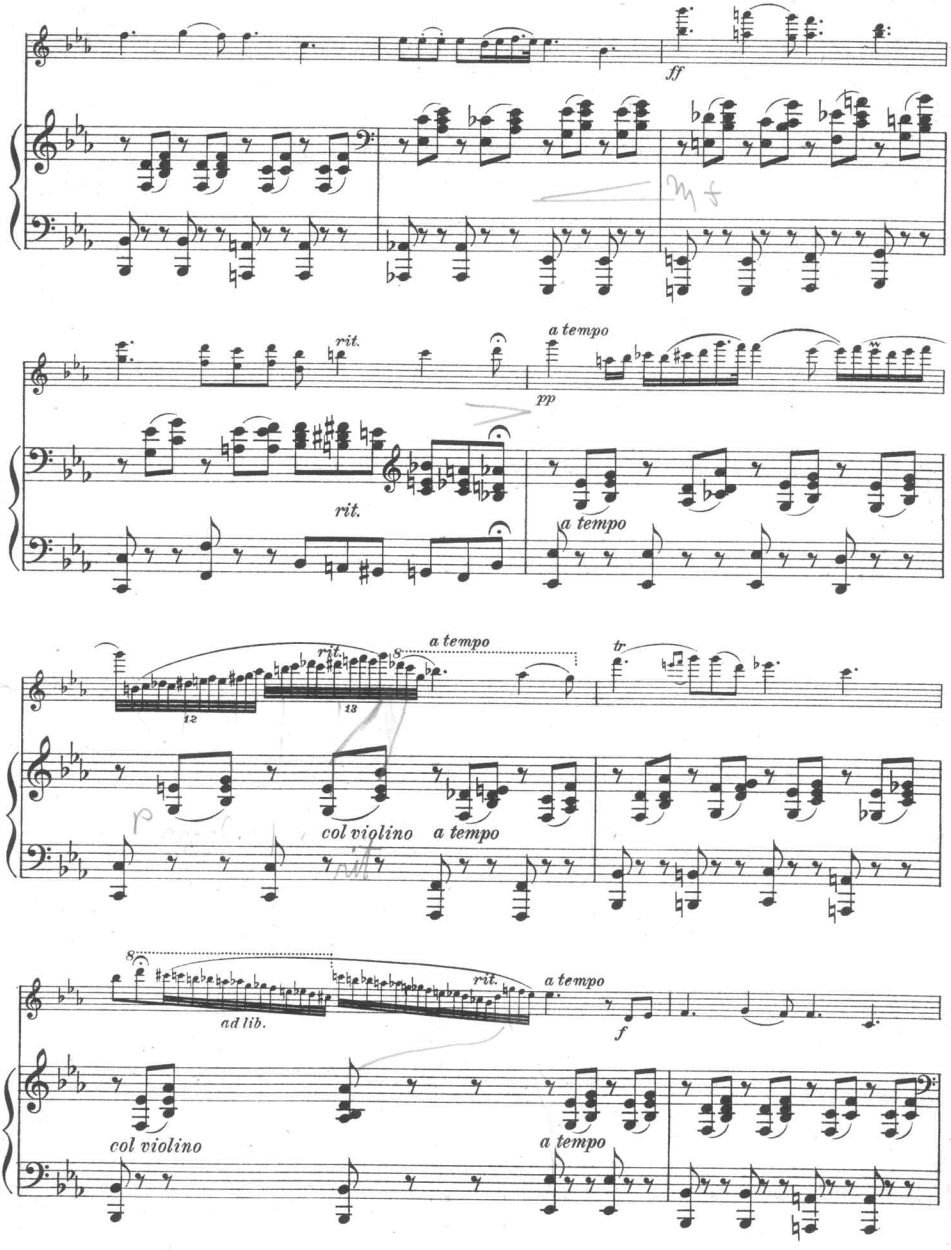
ff
rit.
a tempo
pp
rit.
a tempo
rit.
a tempo
tr
12
13
col violino
a tempo
ad lib.
rit.
a tempo
f
col violino
a tempo

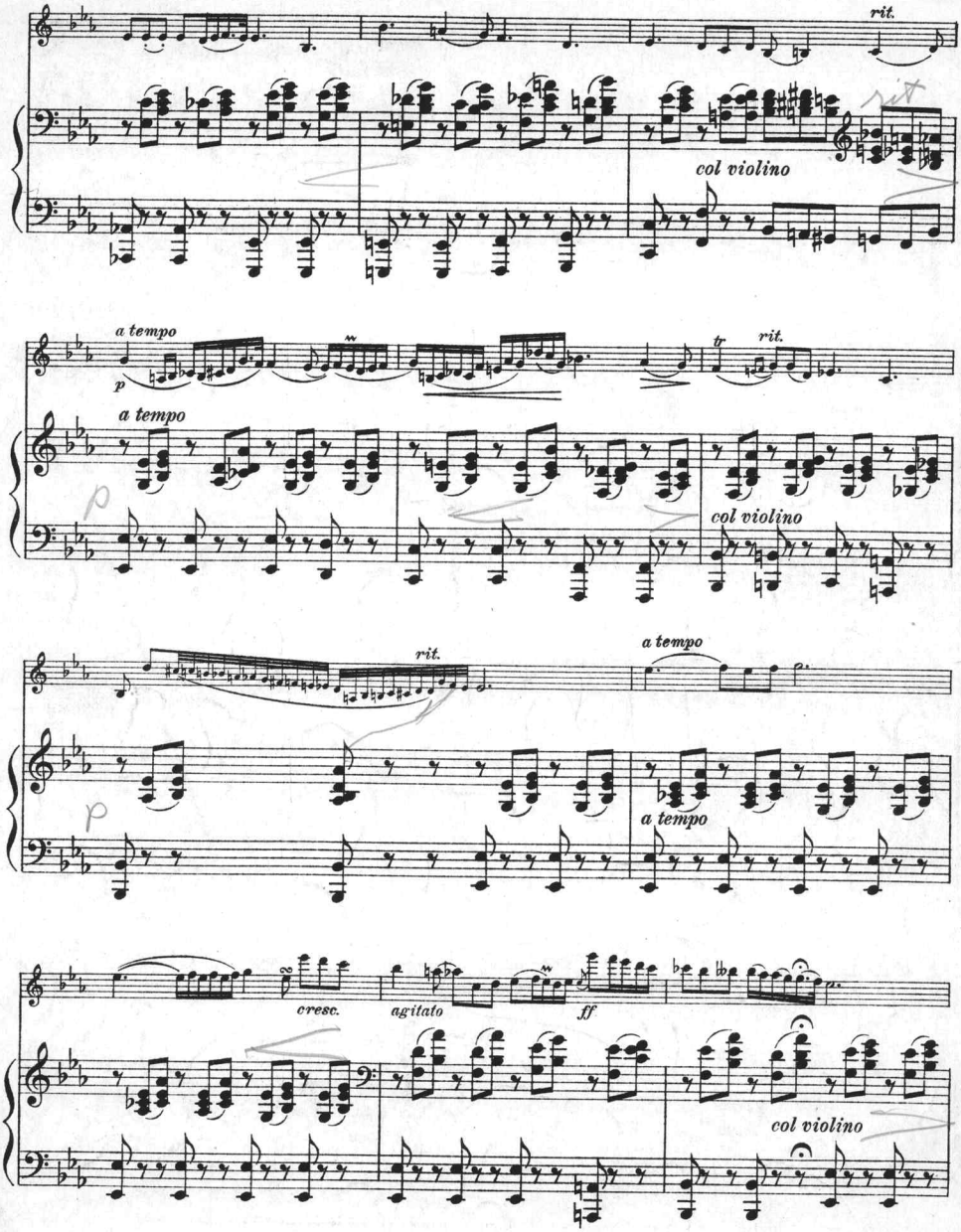
rit.
col violino
a tempo
p
tr
rit.
a tempo
col violino
rit.
a tempo
a tempo
cresc.
agitato
ff
col violino

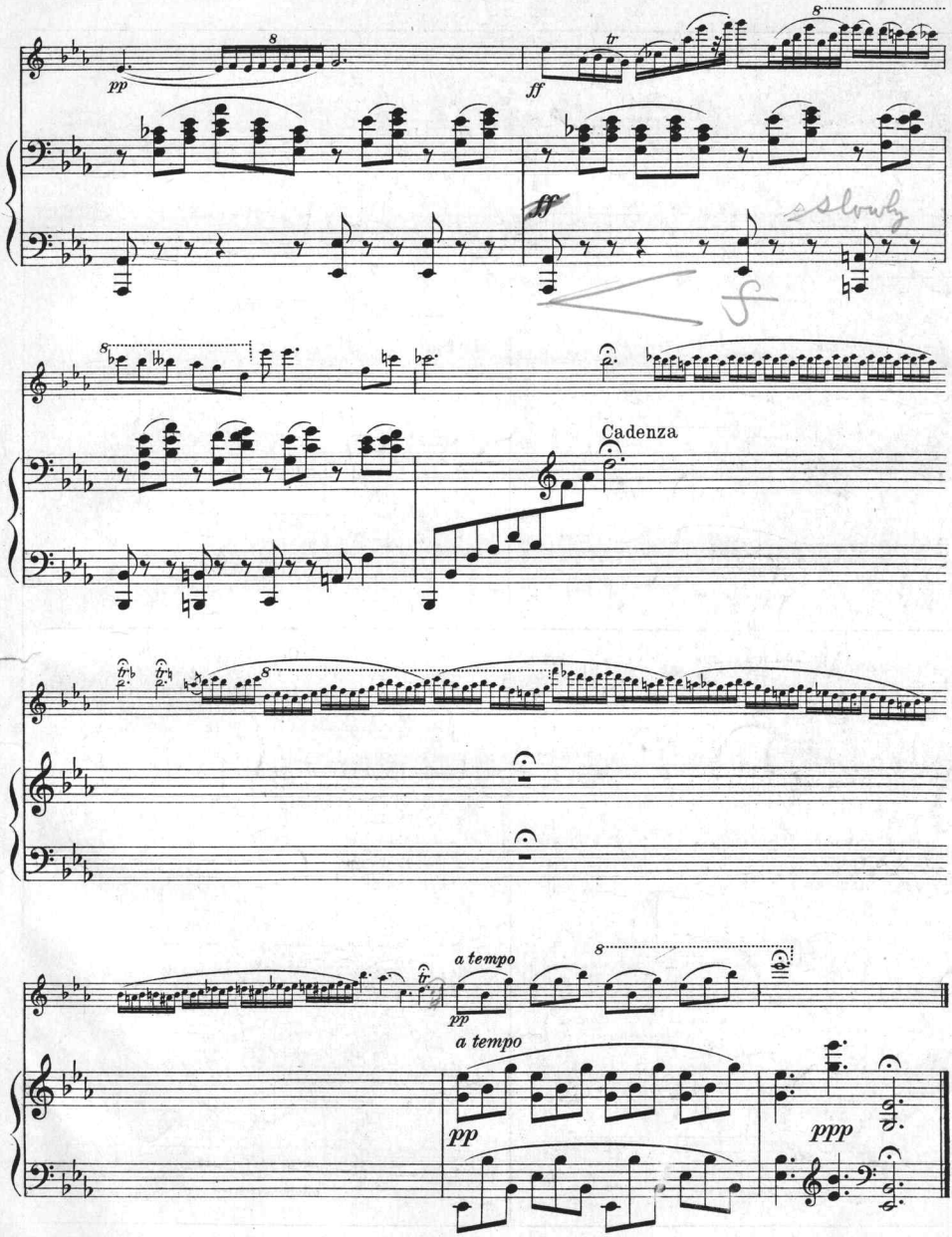
pp
ff
tr
slowly
Cadenza
a tempo
pp
a tempo
pp
ppp

Prairie Sketches for Violin and Piano

By CECIL BURLEIGH

Rough Riding

Violin

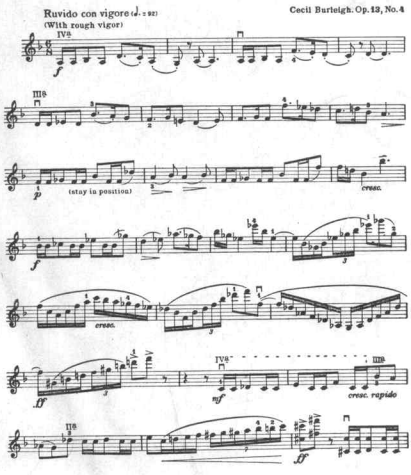

Copyright, 1916, by G. Schirmer

To a Cactus-Flower

Violin

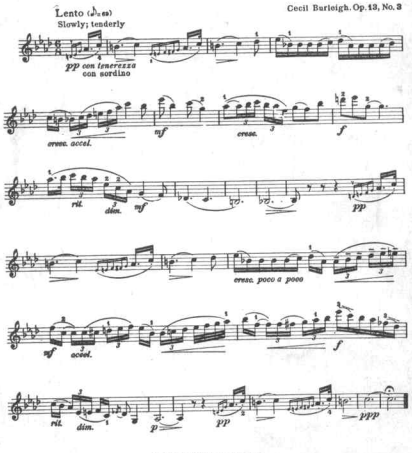

Copyright 1916, by G. Schirmer

To the Prairie

Violin

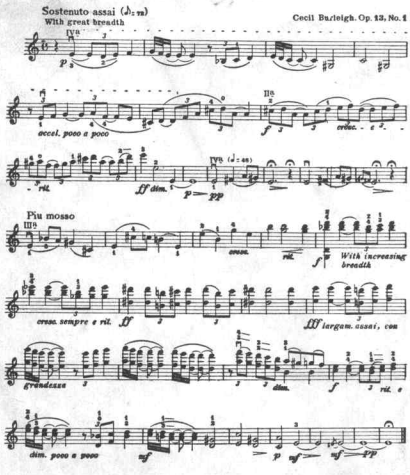

Copyright, 1916, by G. Schirmer

Gophers

Violin

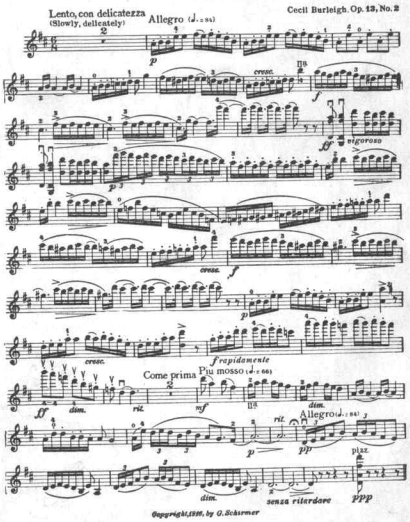

Copyright, 1916, by G. Schirmer

3 East 43d St. G. SCHIRMER New York

T 296

Scanning Target
Edison Sheet Music -- Instrumental

Item no.: **100001071**

Title: **Nocturne de Chopin, op. 9, no. 2**

Box no. and finding aid no.: **95/583**

Digitization note:

Contact: Karen Lund, x70156
Lauren Woodis, x73939
Pat Padua, x75904