NO

3-OCT 31
Copy 1973

CALHOUN POLKA

Composed and Respectfully Dedicated,

TO

The Young Ladies

OF THE

Calhoun Institute

(Macon, Miss.)

BY

Wm. G. DIETRICH.

Philadelphia.
Published by LEE & WALKER 722 Chestnut Street
Boston OLIVER DITSON & CO. — Mobile F. HARTEL. — GEO. WILLIG Baltimore. — GALMER & WEBER St. Louis.

Entered according to act of Congress A.D. 1857, by William H. Shuster, in the Clerk's Office of the District Court of the Eastern District of Pa.

R. M. Gaw

S

JUST PUBLISHED,
THE TIP TOP GLEE AND CHORUS BOOK;

Consisting of a large number of copyrights never before harmonized, and many of the gems of modern German and Italian composers; arranged in a familiar style, and adapted to the use of Glee Clubs, Singing Classes, and the family circle. By C. JARVIS and J. A. GETZE.

Piano Fortes, Violins, Flutes, Guitars, Strings, &c. &c.

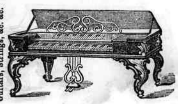

A CHOICE SELECTION OF NEW AND FASHIONABLE
MUSIC,
PUBLISHED AND FOR SALE BY
LEE & WALKER,

Melodeons, Accordeons, Flutinas, Music Paper, &c. &c.

No. 722 (late 188) CHESTNUT STREET, below Eighth, Philadelphia.

Additions made daily. All new Music received as soon as published. Music ordered from the country will be forwarded FREE OF POSTAGE.

Music bound at the shortest notice. Music Portfolios constantly on hand.

Piano Songs.

Almighty Father, bless his word,	B. F. Scull,	25
A curious circumstance, comic song,	D. Wood,	25
A song for thee,	W. O. Bateman,	25
Ah! would that happy day were near,	Donizetti,	75
Anthem of the sea,	J. W. Edwards,	25
A leaf falls softly,	R. F. Hunt,	25
Beautiful leaves,	J. W. Cherry,	30
Bonnie Bessie Gray,	Glover,	25
Bachelor's lament,	Clayton,	25
Brandy and water,	J. Carle,	25
Cast thy bread upon the waters,	Alice Hawthorne,	25
Come gather round the hearth,	Alice Hawthorne,	25
Chimes of the monastery,	L. Meignen,	25
*Charlie,	Linley,	35
Come, sweet maid,	Lemon,	25
*Dear summer morn,	S. Glover,	25
Dear Kate, I love thee,	Jarvis,	25
Ellen Ray,	Glover,	25
*For you I live,	J. C. Meininger,	25
*Golden moon,	Alice Hawthorne,	25
Geraldine,	W. B. Harvey,	25
*Gentle maiden,	Wm. J. Lemon,	35
Gaily I sing,	W. J. Lemon,	25
Heart's Mission,	Alice Hawthorne,	25
*How sweet are the roses,	Alice Hawthorne,	50
*How beautiful is the sea,	J. W. Cherry,	35
Happy moments now returning, Opera Il Trovatore,	W. J. Lemon,	25
Home, where changes never come,	S. Glover,	25
Happy homes of earth,	W. Baker,	25
Herdsman's mountain home,	F. A. Abt,	25
*Hope on and yet rejoice,	S. Glover,	50
I love to sing,	Frank Drayton,	25
I set my heart upon a flower,	Alice Hawthorne,	25
I heard her sing that song at home,	W. J. Lemon,	25
I hear again those silvery chimes,	W. J. Lemon,	25
I am dreaming,	Brown,	25
I waited till the twilight,	Swaine,	25
Katy Lee,	F. N. Crouch,	25
Katy Avourneen,	F. E. Johnson,	25
*Kitty Tyrrell,	C. W. Glover,	25
*Laura's Cottage,	Markstein,	25
Love of one fond heart,	Alice Hawthorne,	25
*Like the song of birds in summer,	J. W. Cherry,	25
Live with a playful heart,	Miller,	25
*My cottage home,	Alice Hawthorne,	25
My early fireside,	Alice Hawthorne,	25
Mother ever kind to me,	J. A. Von Bonhorst,	25
My good papa and gentle ma,		25
My home is nigh,	J. W. Porter,	25
My little valley home,	Beckel,	25
My poor lost Geraldine,	Converse,	25
*Maiden of the sunny clime,	Romer,	35
Must I forsake thee,	J. A. Getze,	25
*Nothing to wear,	Sep. Winner,	25
one to kiss,	"	25
No night there (duet or trio),	J. S. Lower,	25
Our baby,	Frank Drayton,	25
Our good old friends,	Alice Hawthorne,	25
Oh, take me to my Georgia home,	B. F. Scull,	25
*Only a child,	Alice Hawthorne,	50
*Old Ironsides (beautifully illustrated),	Frey,	40
O'er the lone sea,	H. Herz,	25
Old elm tree (The),	F. N. Crouch,	25
Oh whisper what thou feelest,	B. Richards,	25
Old Jessy, Ethiopian song,	C. Converse,	25
Oh! art thou gone, my Mary dear,	T. Bishop,	25
Oh the joy when love is dreaming,		25
Pauline, or I know that I am lowly born,	J. W. Cherry,	25
*Pet of the cradle,	A. Hawthorne,	50
Poor Bessie,	A. Sedgewick,	25
Pop goes the question,	Jarvis,	25
Ricci Song, or do you remember, love?	W. J. Lemon,	25
Red Rover,	Linley,	25
Rock beside the sea,	C. Converse,	25
Snuffer's Comic Ballad,	F. N. Crouch,	25
Sweet Mississippi,	J. H. Kavanaugh,	25
Sleep, gentle mother, Opera Il Trovatore,	W. J. Lemon,	25
Sing me songs of home,	H. G. Thunder,	25
Songs and flowers are returning,	D. Wood,	40
Sambo's serenade,	J. Wood,	25
Sweet vesper bell of Ancona,	Parry,	25
Shadow and sunshine,	J. W. Cherry,	25
Soldier serenade,	Jarvis,	25
Sweet spring is returning,	J. J. Haman,	25
Song of the zephyr,	Glover,	35
*Shells of ocean,	Cherry,	25
The days gone by	Alice Hawthorne,	25
The heath this night must be my bed,	J. F. McNaughton,	25
The last meeting with the old folks,	Baker,	25
To-morrow,	E. C. G.,	25
This earth is not our rest,	T. P. Wynkoop,	25
Troubadour's Song, Opera Il Trovatore,	Verdi,	25
Tell me, ye winged winds,	D. A. Warden,	25
Tawler (The),	F. N. Crouch,	25
Trees of the forest,	J. W. Cherry,	25
There is rest for thee in heaven,	Weiland,	25
There comes a time,	Scherzer,	25
There is music in the voice we love,		25
Thinking of thee,	C. Converse,	25
What is home without a mother,	Alice Hawthorne,	25
What is Home without a Father,	L. Rees,	25
Wind and sea,	T. M. Watson,	25
We consecrate our youth to thee,	C. E. Brooke,	25
We laid her in the valley,	Murphy,	25
What will you do, love,	Lover,	25
Wishing gate,	A. J. Sporle,	35
When twilight woos the silver sea,	W. J. Lemon,	25
Why do the flowers bloom, mother,	T. Bishop,	25
When the autumn leaves are falling,	Cherry,	25
Wild ash deer,	Pendleton,	25
*The pet of the cradle,		50
I set my heart upon a flower,		25
The love of one fond heart,		25
This land of ours,		25
*Only a child,		50
The golden moon,		25
Dreams that charm'd me, &c.,		25
The days gone by,		25
To Him that giveth let us sing,		25
The happiness of home,		25
The chimes of the monastery,		25
My early fireside,		25
Cast thy bread upon the waters,		25
Listen to the mocking bird,		25
*Our good old friends, &c.		25

BALLADS
BY ALICE HAWTHORNE.
For Piano or Guitar.

*My cottage home,	25
*How sweet are the roses,	50
*Song of the farmer,	25
Mercy's Dream,	25
Rebecca at the Well,	25
Come, gather round the hearth,	25

Vocal Duets and Glees.

Glover's vocal duets,		
No. 1. There's a sweet wild rose,		35
2. Mother, can this the glory be?		35
3. It is not always May,		35
4. Good night, good night, beloved,		35
5. Where are the flowers we gathered at morning,		35
6. The lonely bird,		35
7. The curfew bell,		35
8. Let us dance on the sand,		35
9. The harp and the willow,		35
10. Loving and liking,		35
11. A sister's faithful love,		35
12. Two captive maidens,		35
13. The parting,		35
The Swiss girl,	J. M. Deems,	25
Fill up, fill up (quartette in Leonora),	Fry,	50
Gems of vocal duets, selected from the works of distinguished authors.		
No. 1. Thou art gone from my gaze,	J. A. Getze,	25
2. There's a spell that doth bind thee so close to my heart,	W. P. Cunnington,	25
3. Call me pet names,	C. Jarvis,	35
4. Charity (sacred),	J. A. Getze,	35
5. Would I were with thee,	do.	25
6. Shells of ocean,	do.	25
7. Where are the friends of my youth,	Barker,	25
8. Agathe, or When the swallows homeward fly,		25
9. Annie Lawrie (Scotch),		25
10. Katy Darling,		25
11. What shall I call thee: answer to Call me pet names,	Jarvis,	35
12. I'll pray for thee: Opera Lucia di Lammermoor,		35
My gondoletta,	C. Glover,	25
*We praise thee, O God,		35

Marches and Quicksteps.

Annie Laurie march or schottisch,	Montgomery,	20
Bunker Hill quickstep,	L. la Grassa,	25
City of Penn grand march,	C. Collins,	25
Clementina quickstep,	S. Potts,	25
Drummer's quickstep,		25
Elfin quickstep,	H. G. Thunder,	25
Four Easy Marches, arranged for young beginners, in an easy manner, by	C. Converse, each	25
No. 1. University.		
2. Heidelberg.		
3. Empire.		
4. Seminary.		
Gothamite quickstep,	C. Grobe,	25
Knight Templar's march,	F. E. Z.,	25
Louis Napoleon's quickstep,	G. Blessner,	25
Lombardi grand march,	S. Glover,	25
March Bohemienne (very brilliant and beautiful),	W. Kuhe,	35
Port Penn quickstep,	J. W. Porter,	10
*Rescue quickstep,	Thunder,	25
Soldier's funeral march,	Lemon,	25
Standard-bearer,	C. Kerssen,	25
Triton quickstep,	Lancaster,	25
Woodburn quickstep,	Wallis,	25
Webster's (Daniel),	C. Converse,	25

Waltzes and Galops.

American Carnival galop,	Koerber,	25
Bird of Paradise waltz,	Koenig,	50
Bagatette (La) D'Or, valse brilliante,	Marcailhou,	35
Brindisi Il (from Lucrezia Borgia),	F. Burgmuller,	50
Cylindia Waltz,	A. S. Pfister,	25
Chatelain's Fant! a la valse,	LeDuc,	35
*Corinne waltz,	Wallis,	25
Equestrian Waltz,	C. F. Slack,	25
L'Etoile d'Amour—Love Star,	Loud,	25
Florentine valse,	Burgmuller,	35
Fair star waltzes,	D'Albert,	50
*Flower of the field waltz,	D'Albert,	50
*Fast line galop,	J. N. Beck,	35
*Grandfather waltz, No. 1,	Fisher,	25
*Grandmother waltz, No. 2,	"	25
Galop di Bravura,	G. Kuhe,	35
Giralda, brilliant,	F. Burgmuller,	50
Le lac bleu, valse brilliant,	F. Hunten,	50
Lindiana, or Jenny Lind's dream,	C. Lobe,	35
Longing for home, waltz,	Rhiza,	25
Maraquita waltz,	McCord,	25
Memora Speranza waltz,	Burgmuller,	50
Maiden's dream waltz,	Wallis,	25
Mary Jane W.,		25
Nabab waltz,	Burgmuller,	50
Oriental,	Labitzky,	25
Ocean grand galop,	G. Blessner,	50
Philadelphia ladies' galop,	Wilhelm,	25
Pluie des perles, brilliant,	Osborne,	35
Pharsalie, valse brilliant,	F. Burgmuller,	35
Reverie,	C. F. Oakes,	25
*Remembrance waltzes,	R. F. Hunt,	50
Rosalinda waltz,	D'Albert,	50
*Student's waltz,	Wallis,	25
Sounds from Germany,	H. Schaaff,	25
*Thalberg Waltzes (with likeness),	D'Albert,	50
There is but one Paris: three brilliant,	J. Strauss,	35
Valse d'amour,	M. Keller,	25
Valse sentimental,	C. Czerny,	25
Woodland,	Ratcliff,	25

Polkas and Schottisch.

Alicella polka,	Wm. Bolling,	25
Agreeable schottisch,	Brown,	25
Athalie (grand),	G. Blessner,	50
Byron's polka,		10
Birth-day schottisch,		25
Bonny Bessy Gray polka,	J. Bellak,	25
*Camille polka,	Chas. Grobe,	50
Continental Guard,		25
Clinton,	G. C. Taylor,	25
*Cygnet,	J. N. Beck,	25
Clorinda (grand),	H. Alfisi,	35
*City of Glasgow, schottisch,	Guth,	25
Cadet's polka, Redowa,	J. Richter,	25
Dr. Kane's Arctic polka,	J. B. Peterson,	25
De Soto schottisch,	Schreiner,	25
*Danse (La), des roses,	Marcailhou,	25
Empire polka,	H. C. Harris,	25
Excelsior polka,		10
Eclipse polka,	Koenig,	25
Eclipse schottisch,	Richter,	25
Ethiopian polka,		25
Fanny polka,	Reichter,	25
Fleurs des Champs,	Marcailhou,	25
Florence schottisch,	Weiland,	25
Flora polka,	Vampill,	25
Fay's revel,	C. Converse,	25
Friendship,	Rhiza,	10
Fontaine (La),	R. Vampill,	10
Fairy schottisch,	E. J. Lancaster,	25
*Germantown schottisch,	F. Blancjour,	25
Hiawatha polka,	A. Hawthorne,	25
Honeymoon,	M. Strakosch,	50
Hattie,	C. Mayer,	25
High-school,	Murphy,	25
L'Innocence,	D'Albert,	25
*Identical,		25
Juniata polka,	Meininger,	25
Julia schottisch polka,		10
*Kiss me, dear, schottisch,	J. N. Beck,	35
*La Pierre polka,	H. C. Harris,	25
Long, long ago polka,	J. Bellak,	25
Little Dorrit Schottisch,	C. F. Frey,	25
Leonore,	C. Merz,	25
Malcolm schottisch,	Alex. DeBubna,	25
*Muleteer polka,	L. Williams,	50
Mecca schottisch,	J. Bellak,	25
Maggie polka,	G. F. Benkert,	25
Medina, polka Redowa,	Richter,	25
Martha, schottisch,	Scherzer,	25
Mineral water,	C. Kerssen,	25
Ne plus ultra,	C. Grobe,	25
Old Friends' polka,	J. Wood,	25
*Old North State polka,	Warner,	25
Polka Francaise,	G. F. Benkert,	25
Parkinson's Garden polka,	Kerssen,	25
Postilion polka,	Beyer,	25
Pic-Nic polka,	S. C. Potts,	25
Parisina, quadrilles a la polka,	H. Avery,	35
Perle (La), schottisch,	H. D. Hewitt,	25
Paris polka quadrilles,	Whale,	25
*Ploughboy,	J. Parry,	35
Quaker polka,	G. Bastert,	10
Roseland polka,	Miss Hobman,	25
Rachel polka,	S. Vallo,	25
Reine (La) des fleurs,	H. Mirus,	25
*Repose, schottisch (colored),	Viereck,	35
Rosalinda, schottisch,	Heuckeroth,	25
Sweet-briar schottisch,	Keller,	25
Sylph schottisch,	Rolley,	25
Sleigh-bell polka,	Keffer,	25
Souvenir de Thillon polka,	Helmsmuller,	25
Spring flower mazurka,	C. Converse,	25
*The Scotch polka,	C. D'Albert,	50
Trenton polka,	F. W. Magel,	10
*Tit-tat-too schottisch,	Marion Florence,	25
*The Prairie Flower, polka,	Merceron,	35
*The patriotic polka,	Prince,	50
Tantalizing polka,		25
La Tourleon, polka mazurka,	Wallerstein,	25
Varsovienne,	Spintler,	25
Verbena, a brilliant schottisch,	Thunder,	35
*Vaillance, polka militaire,	J. Ascher,	25
*Vert, vert Redowa,	Marcailhou,	25
Willie polka,	Jas. Bellak,	25
Willie mazourka,	"	25
Wyman's polka,		25
Woodlawn,	Rhiza,	25
Willow bank,	Lancaster,	25
Young America, polka,	Reimer,	25
Zeta Phi polka,	Heller,	25
Zigzag,	M. Bishop,	25

Cotillons and Quadrilles.

*Bonnie Dundee quadrilles,		75
*Constantinople,	D'Albert,	50
Ethiopian polka,		25
*Edinburgh, illustrated with a view of Edinburgh,	C. D'Albert,	50
Irish Evergreen,		50
*Lake Lucid,	J. H. Tully,	35
Mazurka quadrilles (new),	B. R. Lignoski,	35
Mazurka,	Bellak,	50
Paris polka quadrilles,	Whale,	25
Russian Dove dance,	Grobe,	35
Spanish fandango,	Grobe,	35
Surprise, containing Pop goes the weasel,	C. Jarvis,	35

Guitar Songs.

*Home, sweet home,	F. Weiland,	25
Thinking of thee,	"	25
Rock beside the sea,	"	25
Live with a playful heart,	"	25
O'er the lone sea,	"	25
Oh, take me to my Georgia home,	"	25
*Like the song of birds in summer,	"	25
*How sweet are the roses,	A. Hawthorne,	35
My cottage home,	"	25
What is home without a mother,	"	25
I set my heart upon a flower,	"	25
Listen to the mocking-bird,	"	25
Love of one fond heart,	"	25
Golden moon,	"	25

BEAUTIES OF THE OPERA.

Being a collection of favorite Potpourris, arranged from celebrated Operas of Donizetti, Bellini, Meyerbeer, Halevy, Verdi, Auber, &c. By HENRY CRAMER, and other celebrated composers.

1. La Sonnambula,	Bellini,	1 00
2. Anna Bolena,	Donizetti,	75
3. Don Pasquale,	"	50
4. Linda di Chamounix,	"	50
5. Belisario,	"	50
6. Huguenots,	Meyerbeer,	60
7. La Sirene,	Auber,	50
8. La Prophete,	Meyerbeer,	1 00
9. Lucrezia Borgia,	Donizetti,	50
10. Ernani,	Verdi,	50
11. La Fille du Regiment,	Donizetti,	50
12. La Traviata,	Verdi,	75
13. La Norma,	Bellini,	75
14. I Puritani,	"	50
15. I Lombardi,	Verdi,	50
16. Nabucodenosor,	"	50
17. La Juive,	Halevy,	50
18. Les Mousquetaires de la Reine,	"	50
19. Rigoletto,	Verdi,	70
20. Il Trovatore,	"	50
21. Lucia di Lammermoor,	Donizetti,	50
22. La Favorite.	"	50

BUDS AND BLOSSOMS,
A Collection of Sacred Melodies,
WITH
BRILLIANT VARIATIONS FOR THE PIANO.
BY CHARLES GROBE.

1st, 2d, 3d and 4th volumes, containing 15 Nos., bound handsomely, at $4 00 each.

1. Charity.
2. Evening Song to the Virgin.
3. Wings of a Dove.
4. Come, ye Disconsolate.
5. From Greenland's Icy Mountains.
6. Jerusalem my Happy Home.
7. Vesper Hymn.
8. I would not live alway.
9. Strike the Cymbal.
10. Peace, Troubled Soul.
11. Far, Far, o'er Hill and Dell.
12. Fading, still Fading.
13. Messenger Bird.
14. Widow of Nain.
15. Adeste Fideles.
16. There's Nothing True but Heaven.
17. Sicilian Hymn.
18. Pleyel's German Hymn.
19. Pilgrim Fathers.
20. Prayer from Zampa.
21. Prayer from Moses.
22. Prayer from Tancred.
23. Faith.
24. Hope.
25. Watchman, tell us of the Night.
26. List to the Convent Bells.
27. Our Lord has Risen from the Dead.
28. Triumphant Zion.
29. Hark, Ten Thousand Voices Cry.
30. Sound the Loud Timbrel.
31. The heavens are telling.
32. Antioch.
33. Changes of the bell.
34. With verdure clad.
35. Vital spark of heavenly flame.
36. Oh, had I Jubal's lyre.
37. Prayer from the Freychutz.
38. Air from Joseph and his brethren.
39. Airs from Mozart's 12th Mass.
40. Before Jehovah's awful throne.
41. Eve's Lamentation.
42. Wareham.
43. Whitsunday.
44. The Marvellous Work.
45. Ruth and Naomi.
46. Indiana.
47. Grateful Notes.
48. Saxony.
49. Angel, ever bright and fair.
50. Hinton.
51. I know that my Redeemer liveth.
52. Family Bible, by Wilson.
53. Consider the lilies.
54. Holy Mother, Guide his Footsteps.
55. Hark! the Convent Bells.
56. What are the Wild Waves saying?
57. Tyrolese Evening Hymn.
58. Air from Rossini's Stabat Mater.
59. Come, Holy Spirit.
60. Handel's Hallelujah.
61. The Land of Promise.
62. How lovely are thy Dwellings.
63. Fear not, but trust in Providence.
64. The Earth is the Lord's.
65. This Earth is not our Rest.
66. The Sabbath Bells.
67. Miserere from Il Trovatore.
68. Haydn's Hymn.
69. Benevento.
70. Luther's Judgment Hymn.
71. I'm a Pilgrim.
72. Lord I believe.
73. Strike the Harp in praise of God.
74. Honor thy Father and Mother.
75. The Heavens are Praising the Glory of God.
76. God is my Song.
77. Luther's Marseillaise.
78. Ave Maria.
79. Daily.
80. May.
81. Hebron.
82. Rollin.
83. Annapolis.
84. Chimes.
85. Shirland.
86. Silver Street.
87. Vittoria.
88. America.—Tune, God Save the Queen.
89. Monmouth.
90. Austria.
91. Prayer from the Nachtlager of Granada.
92. Mother, thou art kind and lovely.
93. O praise the Lord, all ye Nations.
94. Hark! Ten Thousand Harps and Voices.
95. Daughter of Zion.
96. Vain are all Terrestrial Pleasures.
97. Grace! 'Tis a Charming Sound.
98. Rise, my Soul, and Stretch thy Wings.
99. Silent Night.
100. Old Hundred.

Each 40 Cents, net.

SOUNDS OF LOVE.
Six Melodies for the Piano, by TH. OESTEN.

1. Love in May.
2. Serenade.
3. Minstrel's Song.
4. Heavenly Bliss.
5. Love's Sorrow.
6. Alpine Songs.

Each 35 cents, net.

SPELL OF SUNSHINE.
Twelve beautiful pieces, arranged in an easy and progressive style, by CHARLES GROBE.

1. Blooming Youth Polka.
2. Belinda Galop.
3. Yes! Schottisch.
4. Ambassador of love, Rondino.
5. Coxcomb Quickstep.
6. Jester March.
7. Love is life's end Waltz.
8. Love is life's wealth, Rondo.
9. Love is life's reward, Schottisch.
10. Orange Rondo.
11. Butterfly Galop.
12. Success Polka.

Each 25 Cents, net.

MUSICAL WORKS.

First lessons in music,	Ph. Rohr,	15
New and improved method for the Piano,	Chas. Jarvis,	$1 00
Philadelphia and New York Glee Book, containing one hundred glees, quartets, trios, songs in parts, rounds, and catches; composed with an ad libitum accompaniment for the Piano Forte,	George Loder	1 00
Cantus Ecclesiæ or the Sacred Chorister, being a selection of the best standard composition,		1 00
Maza's celebrated violin method,		2 00
Analytical Piano Forte Instructor,	B. Carr,	2 50
Bertini's Piano Method,		3 00
Bertini's Piano Method, abridged,		2 00
Hunten's Piano Instructions (Plate and Type),		2 00
Burgmuller's Piano Instructor,		2 00
Cooke's Singing,		3 00
Panseron's Method of Vocalization,		3 00
Burrows's Thorough Bass Primer,		50
Dictionary of 5000 Musical Terms,		50
Burrows's Piano-Forte Primer,		30
Melodeon without a Master,		50
Carcassi's Guitar Method,		2 50
Tip Top Glee and Chorus Book,		1 00
Culver's Guitar Method,		1 50
Culver's Guitar Method, abridged,		50
Rossini's Stabat Mater, Latin and English words,		1 00
Mozart's Twelfth Mass, " "		1 00
Mozart's Requiem, " "		1 00
Beethoven's Mass in C, " "		75
Haydn's 2d Mass in D, " "		75

☞ Just published, Nos. 1, 2, 3, 4, 5, 6, 7, and 8 of **"Grobe's World of Music,"** consisting of one hundred charming Melodies, which, when completed, will be the largest and best work ever offered to the Musical World. ☜

☞ **PIANOS TO LET.** ☜

All Pieces marked with [*] have beautiful Lithographs.

CALHOUN POLKA

Composed and Respectfully Dedicated

TO

The Young Ladies

OF THE

Calhoun Institute

(Macon, Miss.)

BY

Wm. G. DIETRICH.

3/-

Philadelphia.

Published by LEE & WALKER 722 Chesnut Street

Boston OLIVER DITSON & CO. — Mobile E. HARTEL. — GEO. WILLIG Baltimore. — BAUMER & WEBER, St. Louis.

Entered according to act of Congress A.D. 1857, by William H. Shuster, in the Clerk's Office of the District Court of the Eastern District of Pa.

R. M. Gaw

CALHOUN POLKA.

COMPOSED BY WM. DIETRICH.

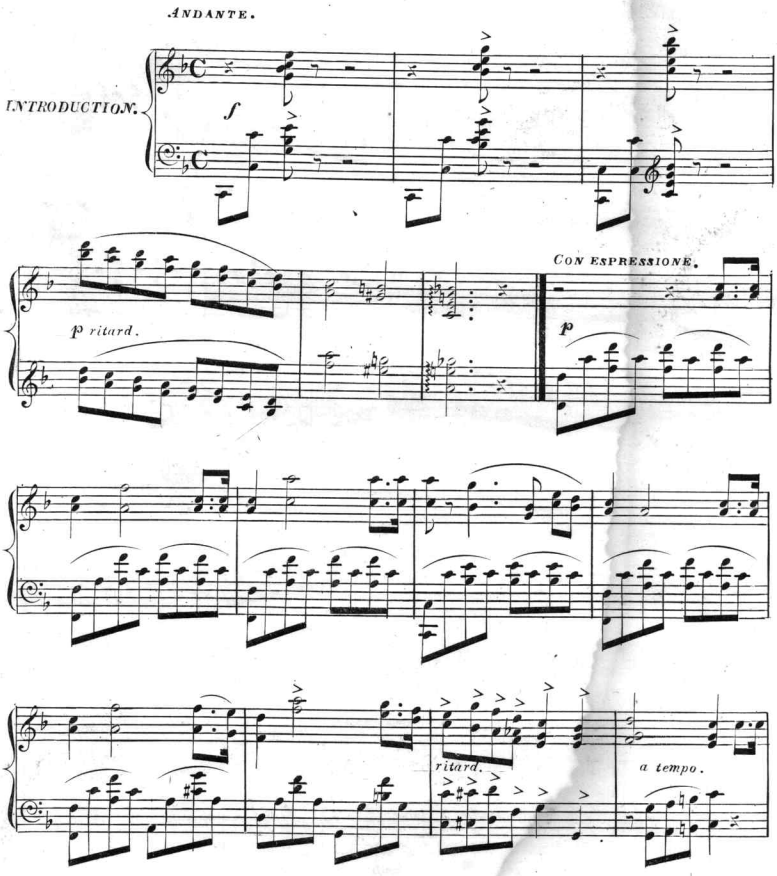

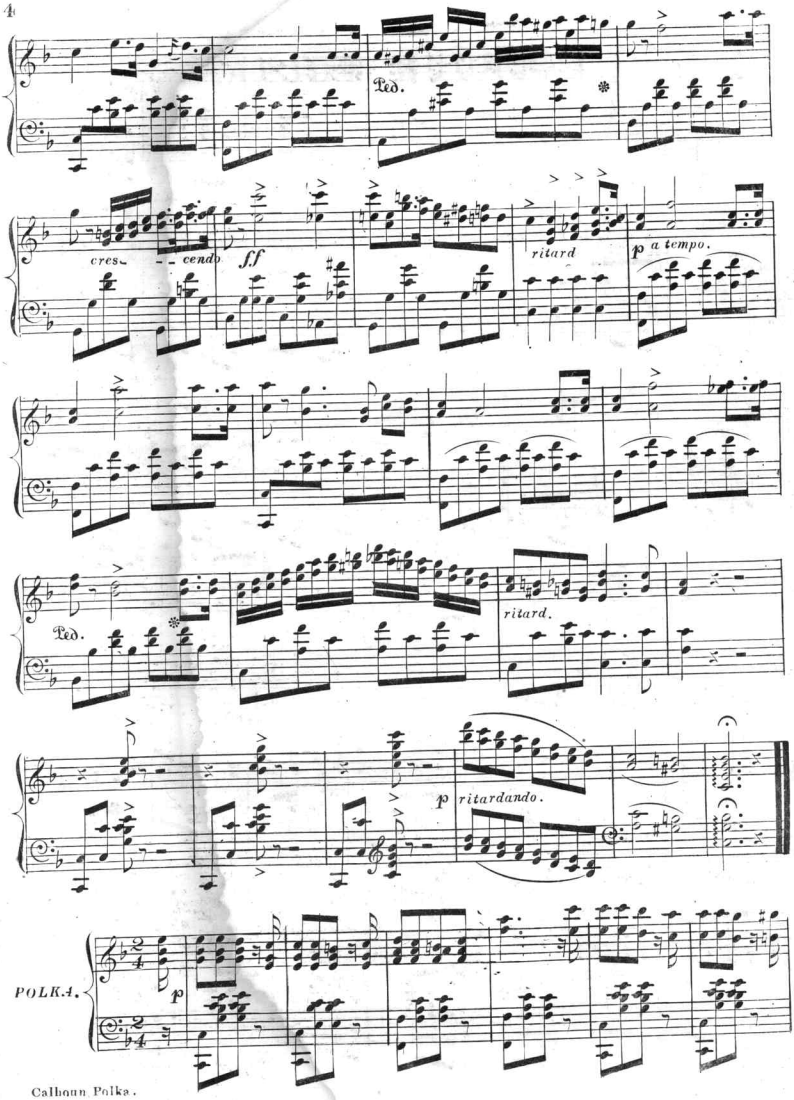
Ped.
cres- - cendo.
ff
ritard
p a tempo.
Ped.
ritard.
p ritardando.
POLKA.
p

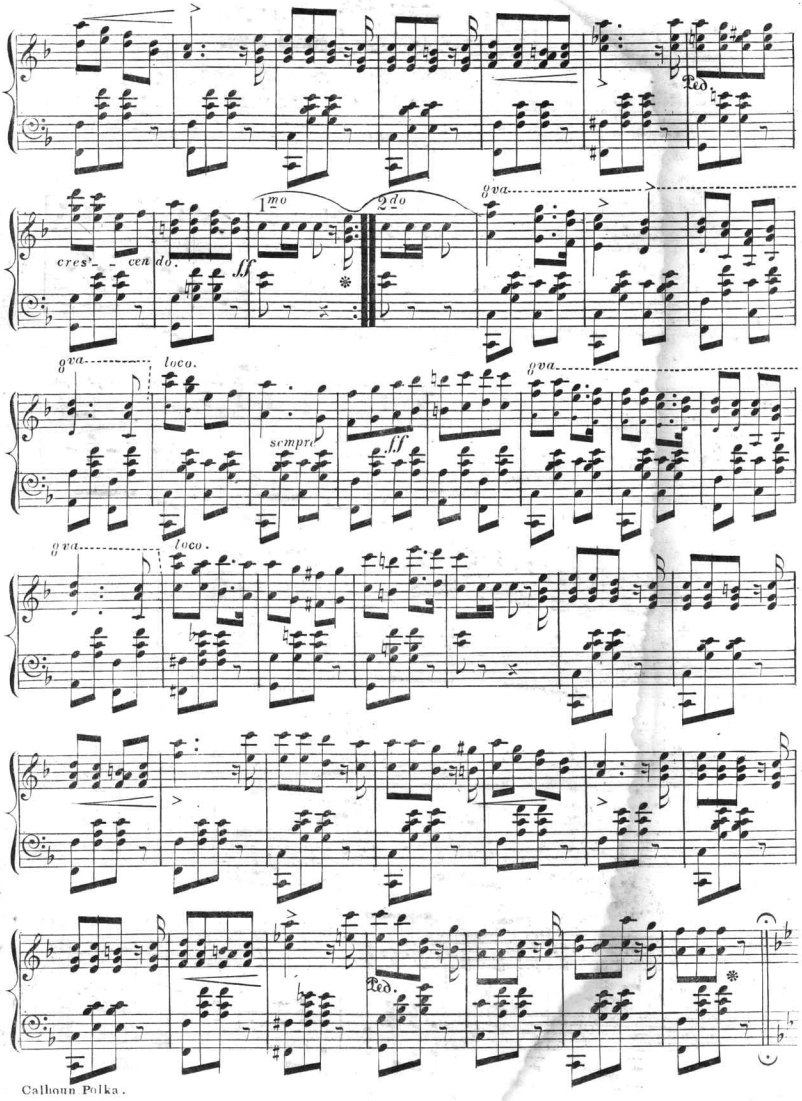

Calhoun Polka.

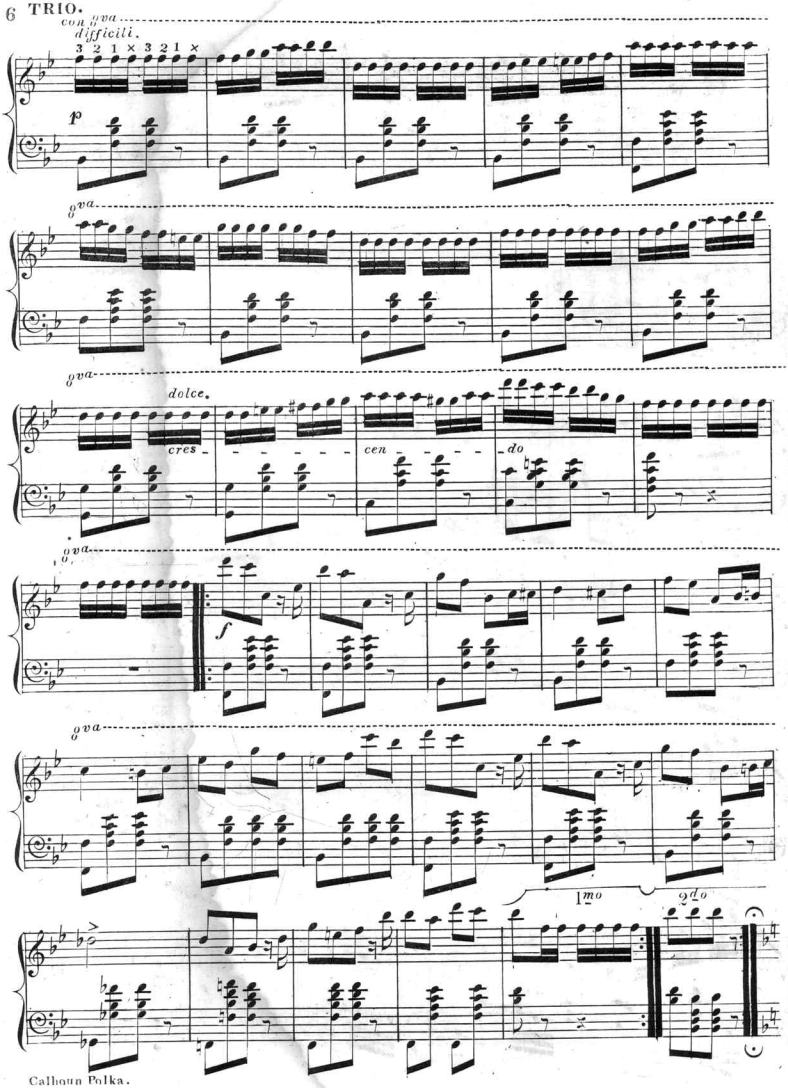
con 8va
difficili.
3 2 1 × 3 2 1 ×
p
8va
8va
dolce.
cres - - - - - cen - - - - - do
8va
f
8va
1mo
2do

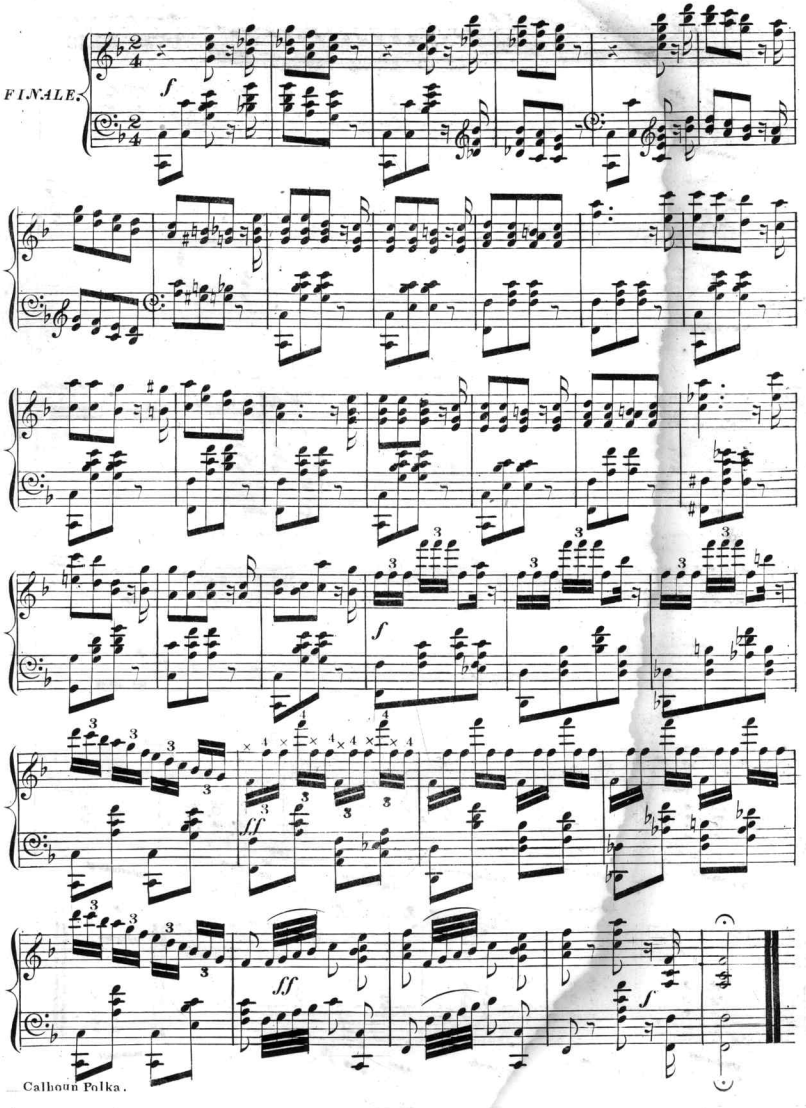
FINALE.
f
f
ff
ff
f

Scanning Target
Edison Sheet Music -- Instrumental

Item no.: **100001257**

Title: **Calhoun polka**

Box no. and finding aid no.: **98/769**

Digitization note:

~~color cover~~ scan inside of yellow sheet in one image if possible (grayscale)

Contact: Karen Lund, x70156
Lauren Woodis, x73939
Pat Padua, x75904