Donizetti

D

LES GRACES:

A COLLECTION OF CHOICE PIECES

FOR THE

PIANO-FORTE.

Adieu to the Piano	*Beethoven*	3½
Allegresse. Op. 263	*Ketterer*	5
Annie Laurie	*Richards*	5
Bivouac	*S. Smith*	7½
Blue Bells of Scotland.	*W. V. Wallace*	4
Come e Gentil (O Summer Night)	*Osborne*	3½
Cradle Song. Op. 156	*S. Smith*	6
Danse des Fees. Op. 58	*Gobbaerts*	4
Don Pasquale. Serenade.	*Thalberg*	6
Douce Reverie	*Badarzewska*	3
Etude de Concert. Op. 7	*Goria*	3½
Etude de Concert. Op. 8.	*Goria*	6
Evening Breeze	*Wachtmann*	5
Gabrielle Etude.	*O. Commetant*	3½
Gertrude's Song. Op. 137	*Lange*	4
Grand Sonata Op. 26	*Beethoven*	10
Grand Valse Brillante. Op. 33.	*Wollenhaupt*	6
Grand Valse de Concert. (Fourth.)	*Tito Mattei*	7½
La Contemplaziene	*Hummel*	3½
La Danse des Fees. Op. 14	*Jaell*	6
La Napolitana.	*Lysberg*	3½
La Source. Caprice. Op. 1.	*Blumenthal*	6
Lily of the Valley.	*Krug*	4
Midsummer Night's Dream "Nocturne,"	*S. Smith*	3½
Midsummer Night's Dream "Wedding March,"	*S. Smith*	5
Nearer, my God, to Thee	*Richards*	4
Nocturne. In D♭. Op. 24	*Doehler*	3½
Norma. Three admired airs.	*Burgmuller*	3
O Fair Dove, O Fond Dove	*Smallwood*	4
Out in the Green	*Giese*	4
Petite Chapelle	*Schmidt*	3½
Polonaise	*Orginsky*	3
Return to the Fatherland	*Low*	3
Reverie. Op. 19.	*Goria*	3½
Robert le Diable	*S. Smith*	7½
Serenade. From Schubert.	*Krug*	3
Simplette	*Favarger*	3½
Sirens. Op. 210	*Spindler*	4
Styrian Zither Player	*Oesten*	3½
Sweet Buds. Valse de Salon.	*Gobbaerts*	6
Third Meditation. Op. 17	*Jaell*	6
Une Nuit sur l'Ocean	*Gockel*	4
Warum and Romance	*Schumann*	2
Wedding Bells. Op. 44.	*L. Wely*	3
Whispering Hope	*Hoffman*	5

NEW YORK:

S. T. GORDON & SON, No. 13 E. Fourteenth Street.

PHILIP P. ARMSTRONG & CO., Music Typographers, Philadelphia, Pa.

H. EBERBACH PIANOS, ORGANS & MUSIC 915 F. St. Nearest 9th WASHINGTON, D. C.

DON PASQUALE

SERENADE.

SIG: THALBERG.

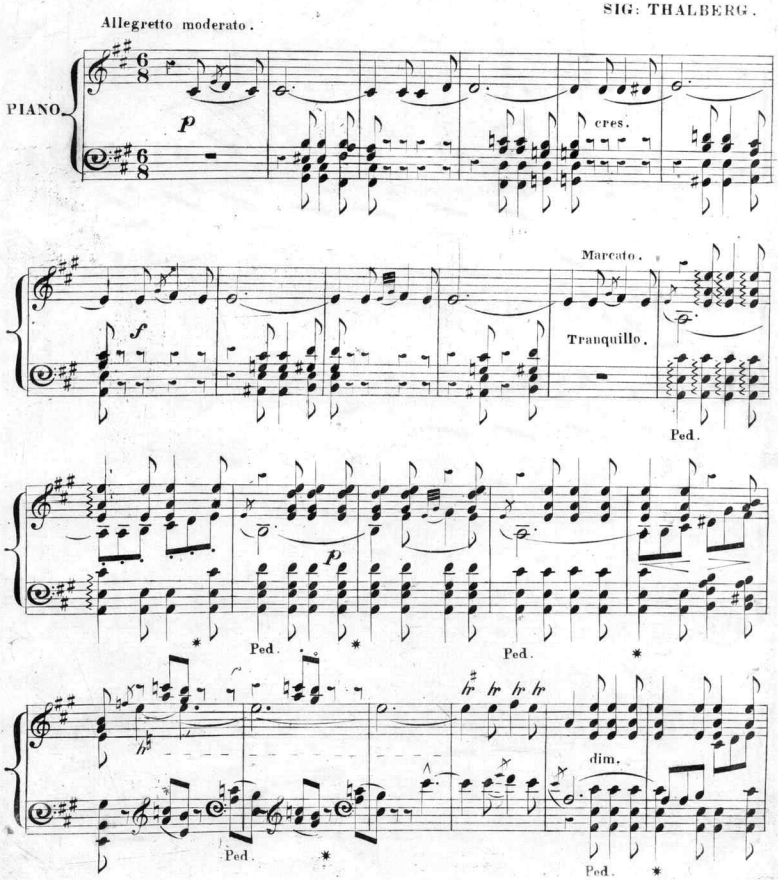

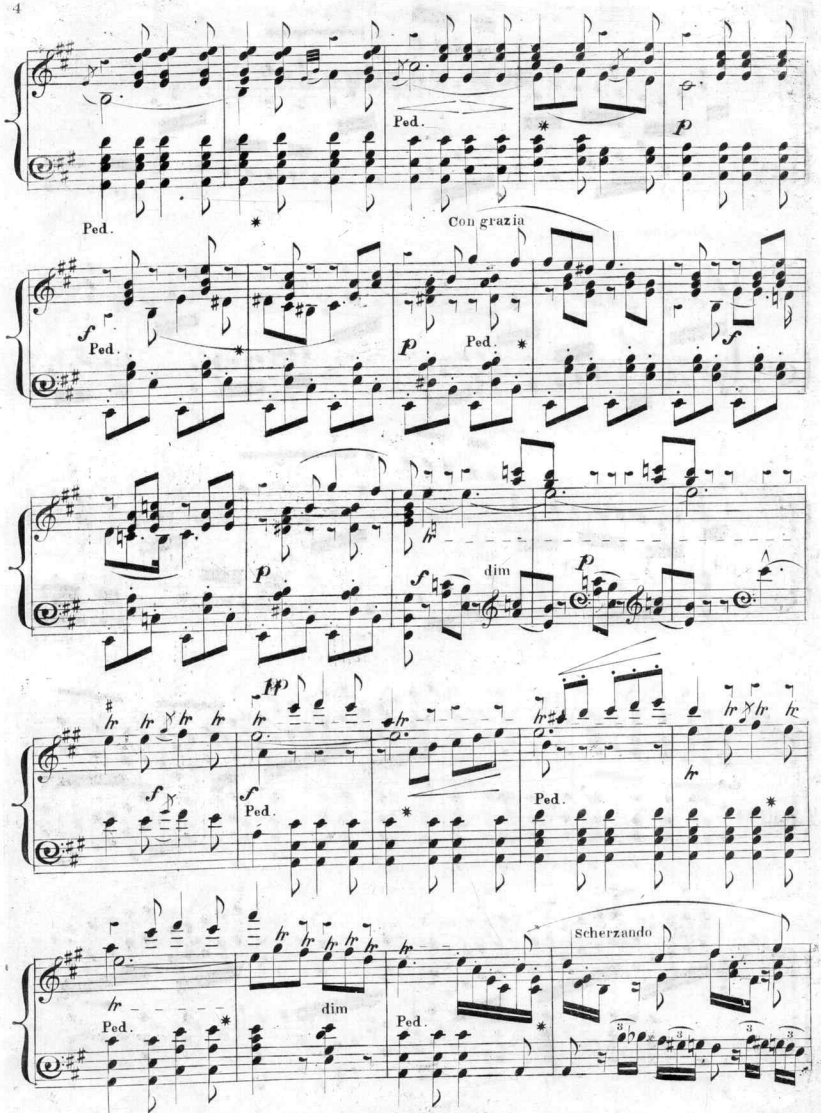

GIFT
MRS. WILLIAMS A. FUCHS
MAY 15, 1946
THE LIBRARY OF CONGRESS

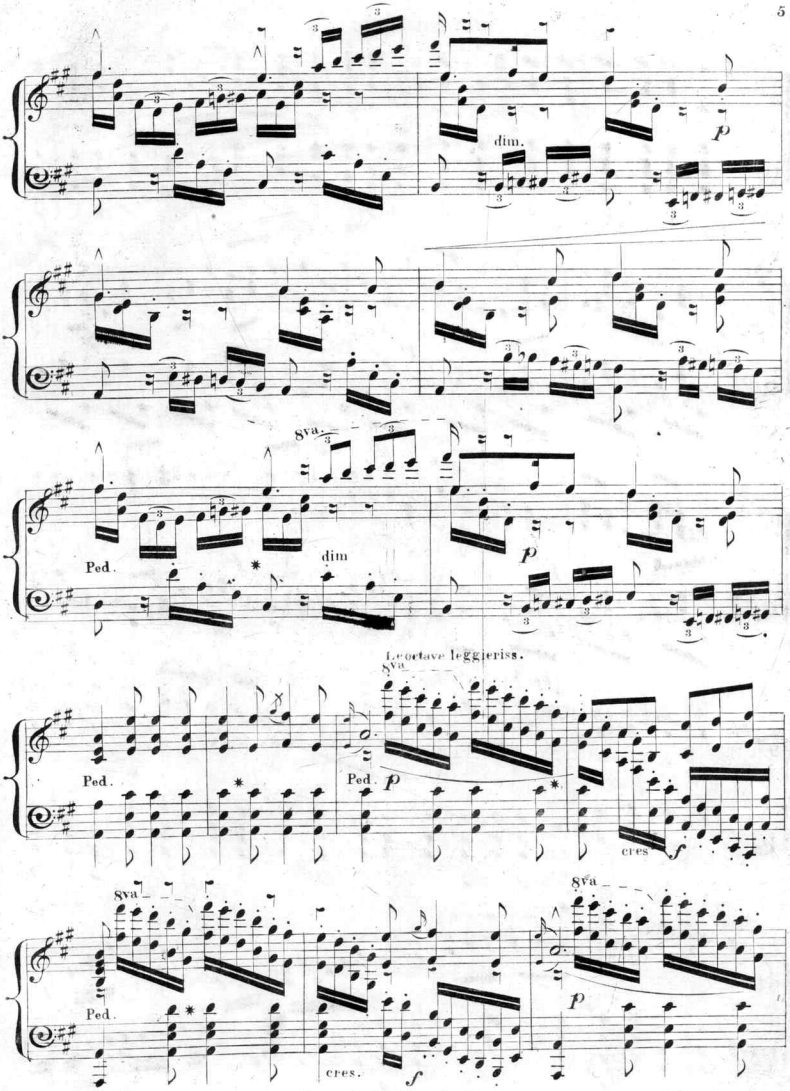
dim.
p
8va.
Ped.
dim
p
Le octave leggieriss.
8va.
Ped.
Ped.
p
cres
f
8va
Ped.
cres.
f
8va
p

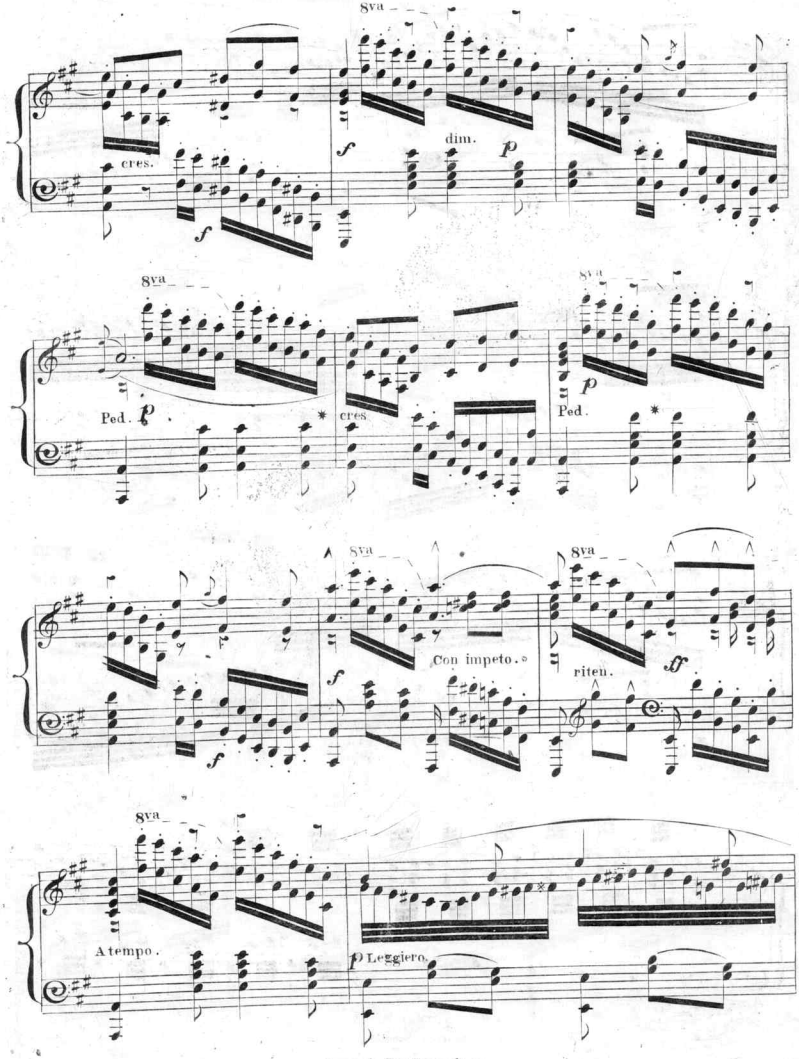
8va
cres.
f
dim.
p
Ped.
cres
Con impeto.
riten.
A tempo.
Leggiero.

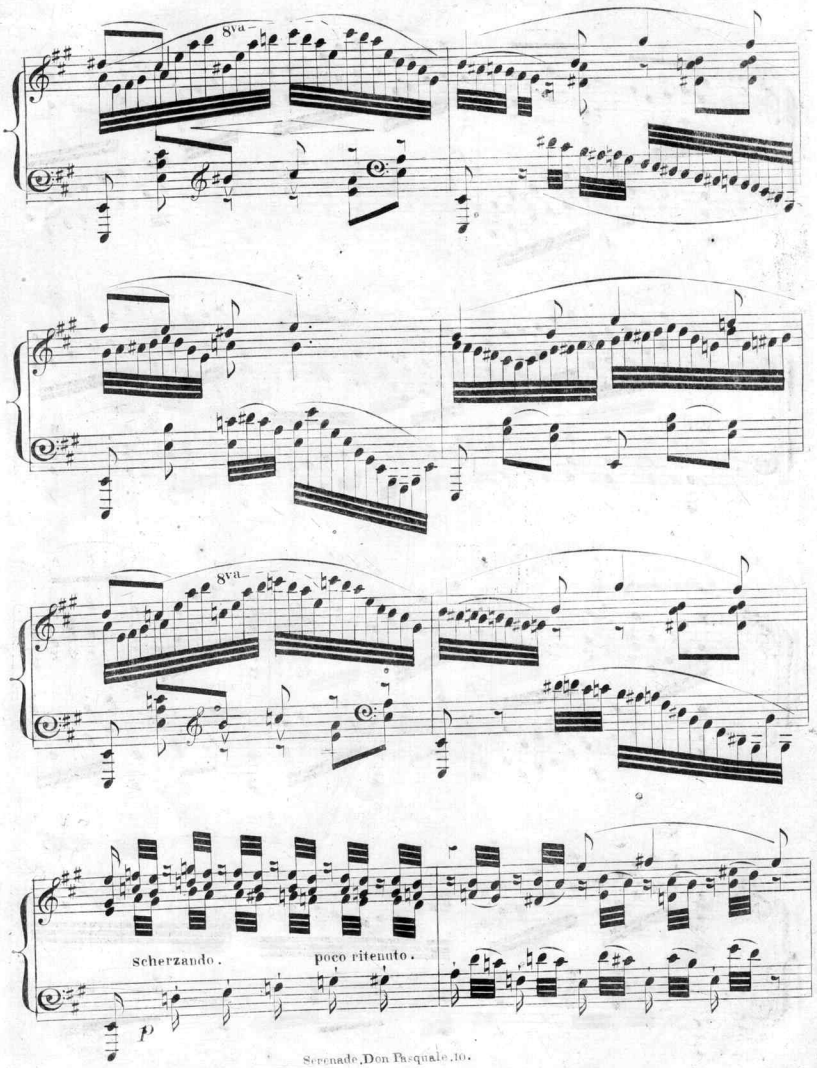
8va
8va
Scherzando.
poco ritenuto.
p

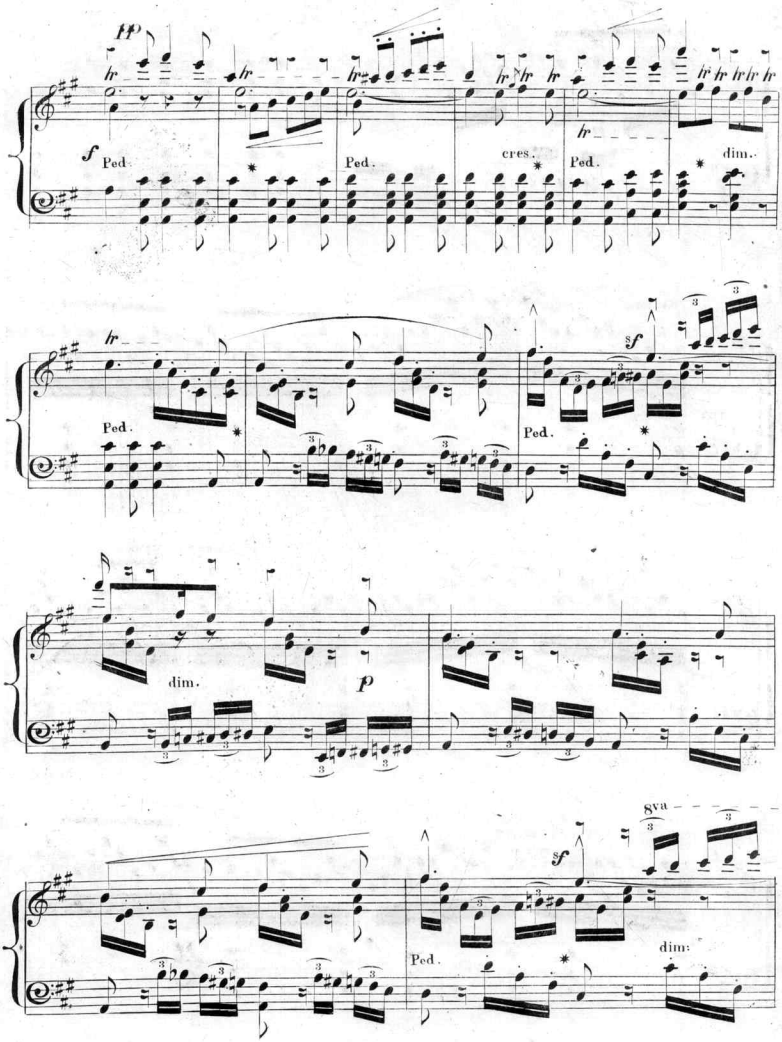
pp
tr
f
Ped.
cres.
dim.
sf
p
8va

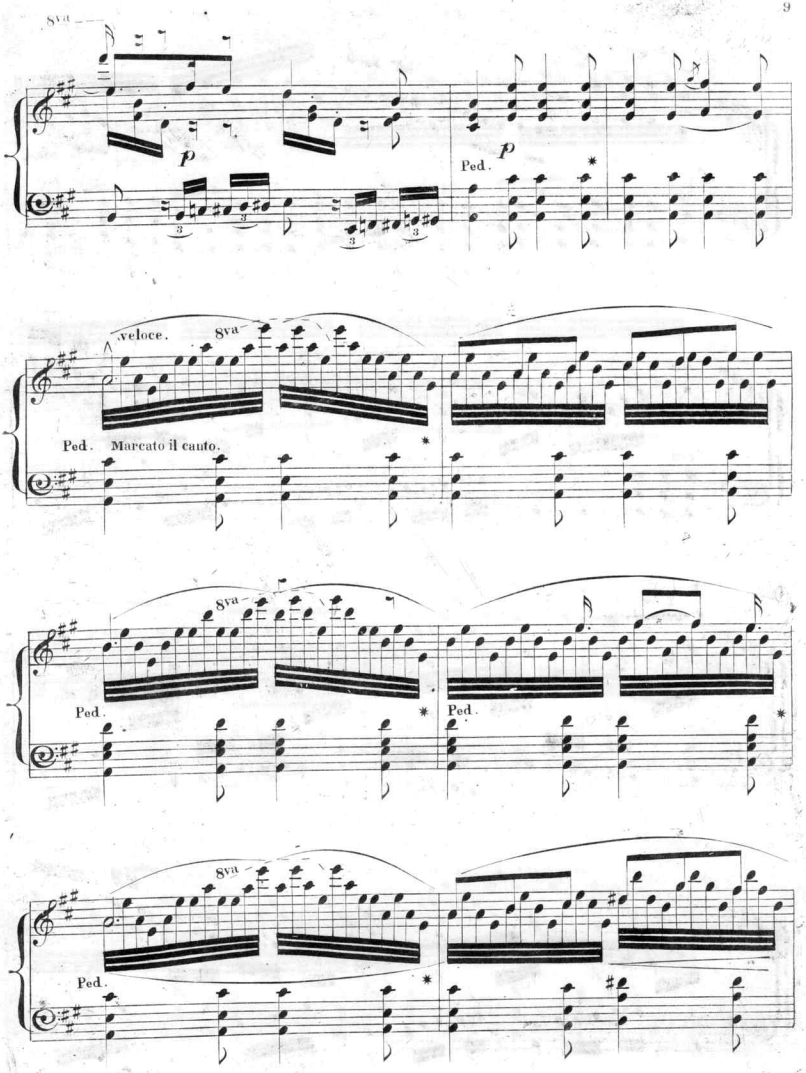
8va
p
Ped.
p
veloce.
8va
Ped.
Marcato il canto.
8va
Ped.
Ped.
8va
Ped.

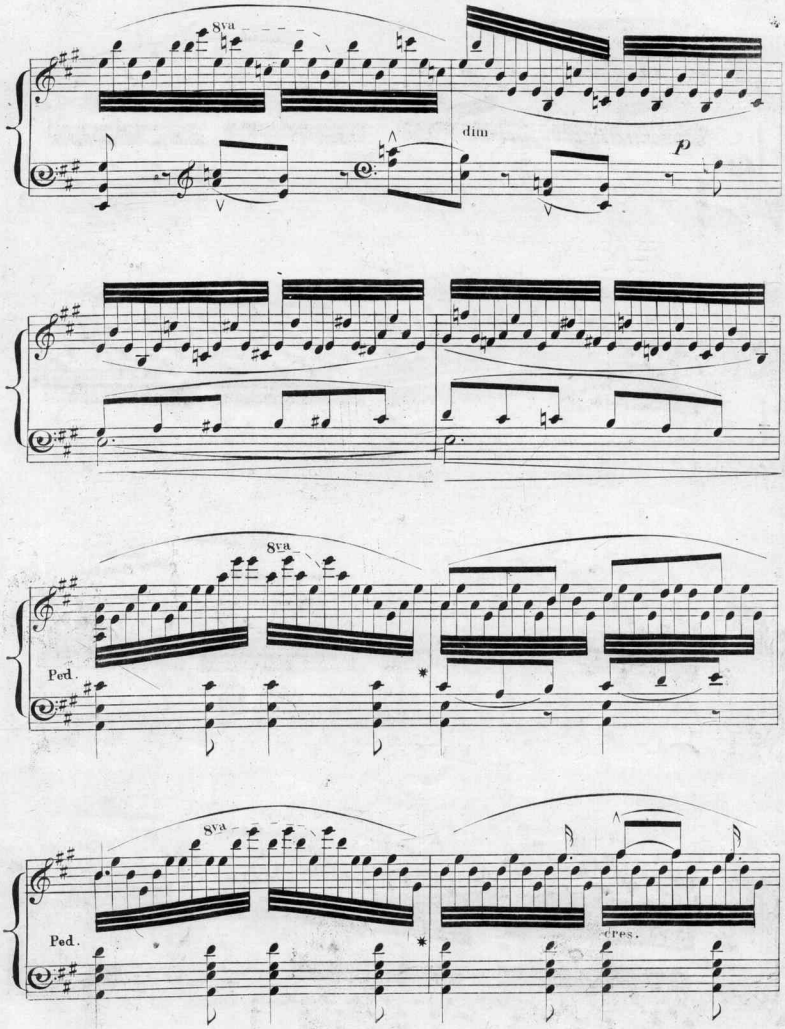
8va
dim
p
8va
Ped.
8va
Ped.
cres.

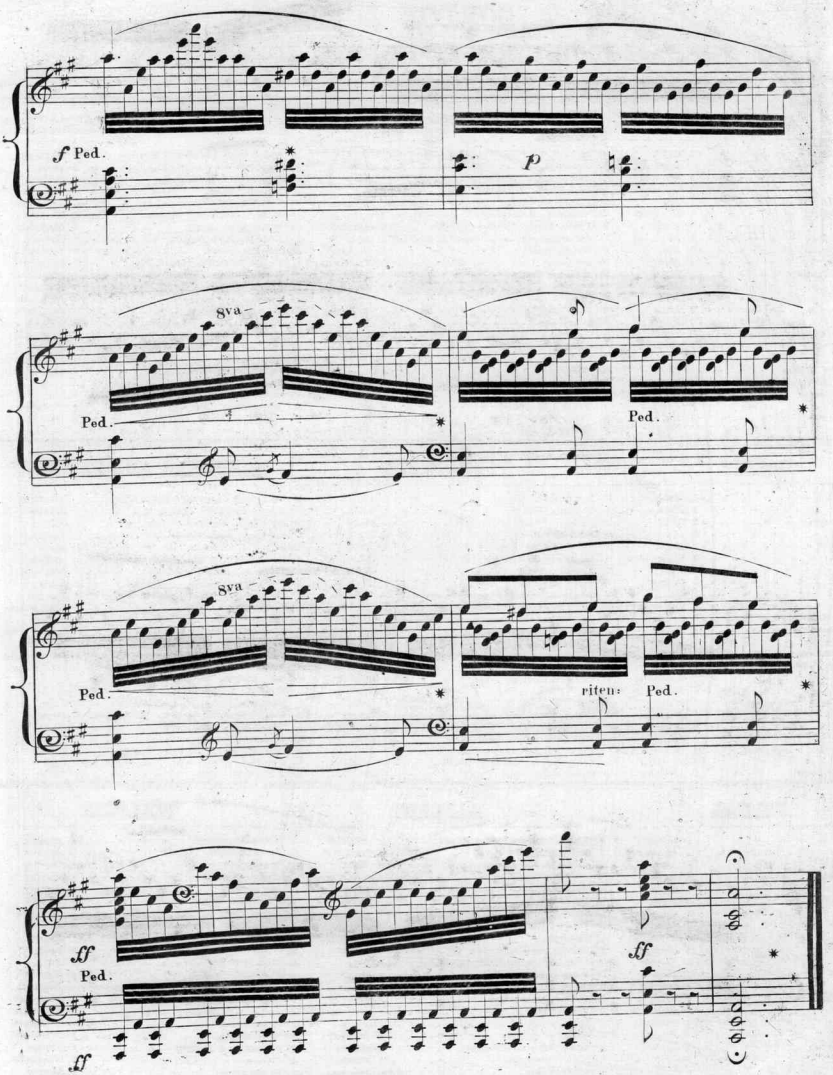
f Ped.
p
8va
Ped.
Ped.
8va
Ped.
riten.
Ped.
ff
Ped.
ff
ff

Choicest and Most Popular Dance Music for Piano.

PUBLISHED BY

S. T. GORDON & SON,

13 EAST FOURTEENTH STREET, NEW YORK CITY.

Pieces marked * have a handsome Picture Title. The Figure following name of piece indicates the grade of difficulty (1 easy, to 7 difficult), as explained in our Catalogue.

WALTZES.

Sparkling Eyes	1	*Mack*	30
Goldfinch	1	*Mack*	35
My Little Pets	1	*Weisheit*	20
Natalie	1	*Spindler*	20
You Never Miss the Water	1	*Mack*	30
Paul and Virginia	1	*Strakbog*	20
Mary's Pet	2	*Mack*	30
H. M. S. Pinafore	2	*Mack*	30
Man in the Moon	2	*Mack*	30
Whoa, Emma	2	*Mack*	30
Chimes of Normandy	2	*Mack*	30
Danube	2	*Mack*	30
Parting	2	*Mack*	30
Peri	2	*Mack*	30
Cornflower	2	*Mack*	30
Wine, Wife and Song	2	*Mack*	30
Sweethearts	2	*Mack*	30
Sunbeam	2	*Cook*	30
Pull Down the Blind	2	*Mack*	30
Frolic of the Frogs	3	*Watson*	30
Jolie Parfumeuse	3	*Maylath*	40
Ball	3	*Ludovic*	35
Pearls and Laces	3	*Ludovic*	35
Laureldale		*Gaimor*	30

SCHOTTISCHES.

A. B. C. Garden of Roses, No. 39	1	*Mack*	20
Rosebud. String of Pearls, No. 18	1	*Bellak*	20
Friendship. Garden of Roses, No. 9	1	*Mack*	20
Blue Bird. Light-foot Series	2	*Mack*	30
Happy Children	2	*Rummel*	20
*Children's Carnival	2	*Streabbog*	25
Pretty Clear. Golden Melodies, No. 17	2	*Spindler*	20
Johnny Jump-up. Garden of Roses, No. 37	2	*Mack*	20
Happy Smile	3	*Smylie*	35
Ivy Leaf	3	*Krummacher*	30
Winning Smile	3	*Keens*	30
First Kiss	3	*Bernstein*	30
Love	3	*Cook*	40
Maryland Institute	3	*Magruder*	35
Moonbeam	3	*Brown*	50
Coralie. Polka Schott.	3	*Abbot*	35
Good Evening	3	*Bassler*	30
Elizabeth	3	*Dodworth*	30
Wilhelmina	4	*Schilling*	30
*My Pretty Little Sweet Blush Rose	4	*Sawyer*	35
Jewel	4	*Wollenhaupt*	35
Orange Blossom	4	*Lemon*	30
Pride of the Forest	4	*Rogers*	35
Happy Though'	4	*Wundermann*	30

LANCERS AND QUADRILLES.

*Children's Carnival. Quad.	2	*Streabbog*	40
Lancers. 1st, 2d and 3d fig.	2	*Bellak*	20
Lancers. 4th and 5th fig.	2	*Bellak*	20
Ballad. Quad.	3	*Dodworth*	40
Caledonians. Quad.	3	*Dodworth*	40
H. M. S. Pinafore. Quad.	3	*Maylath*	40
Could You. Quad.	3	*Sedgwick*	40
Fille de Mad. Angot.	3	*Strauss*	40
Parepa. Quad.	3	*Dodworth*	40
Prince Imperial. Quad.	3	*Dodworth*	40
Captain Jinks. Quad.	3	*Hawthorne*	40
Grand Duchesse. Quad.	3	*Dodworth*	40
Academies. Lancers	3	*Dodworth*	40
Original. Lancers	3	*Dodworth*	40
Our Sailor Boys. Lancers	3	*Wiengarten*	40
Sharon Springs. Lancers	3	*Dodworth*	40
Cloches de Corneville. Quad.	4	*Arban*	40
Blue Beard. Quad.	4	*Steinhagen*	50
Court. Quad.	4	*Dodworth*	40
Variety. Quad.	4	*Tully*	40
Saratoga. Lancers	4	*Dodworth*	40
Tete-a-tete. Lancers	4	*Weingarten*	40
Superb, or 13th. Lancers	4	*Weingarten*	50
Fille de Mad. Angot. Lancers	4	*Frambach*	40

GALOPS.

Prince Imperial	1	*Mack*	20
Qui Vive	2	*Mack*	30
Pins and Needles	2	*Mack*	30
Jolly Brothers	2	*Mack*	30
Gay and Happy	2	*Mack*	20
Trois Temps	3	*Weingarten*	35
Social Party	3	*Baake*	30
Little Record	3	*Strauss*	40
Birdie Blye	3	*Kell*	35
Ocean Wave	3	*Heinrichs*	30
Over Field and Meadow	3	*Strauss*	40
En Pleine Chasse	3	*Zikoff*	30
Alpha	4	*Sawyer*	40
Perles et Diamants	4	*Morgan*	40
Tempus Fugit (Time Flies)	4	*Freeman*	35
Tramway	4	*Gobbaerts*	40
L'Elant	5	*Henle*	40
Nil Desperandum	5	*Murphy*	60
Post aux Grelots	5	*Boscovitz*	75
Dash Away	6	*Hopkins*	50
Toujours Gai	6	*Ascher*	75
Merry Postillion	6	*Bohrer*	1.00
Clochettes	6	*De Grau*	50
Pleasures of Winter	7	*Moellna*	50

FOUR-HANDS.

Mondamin. Waltz	1	*Mack*	30
Weasel. Waltz	1	*Mack*	30
Luddy. Polka	2	*Mack*	30
Midnight Hour. Waltz	2	*Mack*	30
Pin Cushion. Polka	2	*Mack*	30
Sea Shell. Redowa	2	*Mack*	30
Amelia. Polka	3	*Rehm*	40
Clear the Track. Galop	3	*Maylath*	50
Clicquot. Galop	3	*Maylath*	40
Good Evening. Schottische	3	*Bassler*	35
Snowflake. Polka	3	*Keenan*	35
Wilhelmina. Schottische	3	*Schilling*	30
Music of Our Home. Medley	3	*Maylath*	60
Lustspeil. Overture	4	*Keler-Bela*	75
Ernani. Galop	4	*Maylath*	1.00
Sweet Hardship. Galop	4	*Maylath*	50
Qui Va La. Galop	4	*Stockton*	60
Qui Vive. Galop	4	*Ganz*	85
Grand Valse de Concert	5	*Mattei*	1.00
Wandering Jew. Waltzes	5	*Burgmuller*	90
Boute-en-Train. Galop	5	*Kitterer*	75
En Avant (Go ahead.) March	5	*Maylath*	1.00
Powerful Temptation. Polka	5	*Maylath*	1.00
Return of Spring. Polka	6	*Moelling*	60

MAZURKAS AND REDOWAS.

Children's Carnival. Polka Maz.	1	*Streabbog*	25
Happy Children. Polka Maz.	1	*Rummel*	20
Sea Shell. Redowa	1	*Mack*	30
Jubilee. Maz.	1	*Mack*	30
Skipping. Redowa	2	*Mack*	30
Indigo. Polka Maz.	2	*Maylath*	30
Margano. Polka Redowa	3	*Dodworth*	30
Belle Maud. Maz.	3	*Smith*	30
Evangeline. Valse Redowa	3	*Godone*	40
Water Witch. Maz.	3	*Engelmann*	30
Mazzeri. Maz.	3	*Stigler*	35
Alexander. Polka Maz.	3	*Rehm*	35
Love's Trust. Polka Maz.	3	*Etienne*	30
Violetta. Polka Maz.	3	*Helmsmüller*	30
Minnie. Redowa	3	*Sander son*	30
Rosy Cheek. Redowa	3	*Keens*	30
Helena. Polka Redowa	3	*Schlig*	35
Maiden's Blush. Polka Redowa	3	*Tully*	35
Devil's Darning Needle. Polka Maz.	3	*Strauss*	35
Black Key. Polka Maz.	3	*Herzog*	30
Alpine. Redowa	3	*Mace*	30
Mon Bijou. Polka Maz.	3	*Finna*	30
For You. Maz.	4	*Lege*	40
Josephine. Maz.	4	*Heller*	40

POLKAS.

Laddy	1	*Bellak*	20
Pin Cushion	1	*Spindler*	20
Daisy	1	*Mack*	20
Little Brown Jug	2	*Mack*	30
Chickweed	2	*Mack*	30
Lightfoot	2	*Mack*	30
Testimonial	3	*Watson*	30
Primrose	3	*Spindler*	30
Lulu	3	*Himan*	30
Linden Grove	3	*Farmer*	30
Snowflake	3	*Keenan*	30
Pouting Lips	3	*Keens*	30
Skyblue	3	*Stayman*	30
*Love's Darts	4	*Bohm*	40
Turtle Dove	4	*Behr*	50
*Plume	4	*Brown*	60
Bean Monde	4	*Stones*	40
Forest Birdling	4	*Dwyer*	30
Three Bells	4	*Cook*	50
*Five Bells	4	*Cook*	50
*Pussy's	5	*Kitty*	35
Return of Spring	6	*Moelling*	50
Picnic	6	*La Hache*	35
Cherry Valley	7	*DeBubna*	50

MARCHES.

Little Soldiers to the Front	1	*Maylath*	30
Triomphale	2	*Streabbog*	20
Through the Forest	2	*Mack*	30
Swedish Wedding	3	*Sodermann*	30
Teufel's (Devil's)	3	*Suppe*	40
Fatinitza	3	*Suppe*	35
To the Front	3	*Strauss*	80
Hobart Pasha	3	*Watson*	30
Jubilee	3	*Faust*	30
Torchlight Procession	4	*Clark*	40
*Butler's (Gen. B. F.) Campaign	4	*Day*	40
Procession	4	*Clark*	40
Spring's (Fruhling's)	4	*Dauer*	30
*Gilmore's Garden	4	*Mack*	40
Pirates' Cave	4	*Morgan*	40
*Nancy Lee	4	*Mack*	40
Ruins of Athens	4	*Beethoven*	30
Grand March, Heroique	5	*Brown*	50
Silver Trumpets	5	*Viviani*	40
*Friendship	5	*Freeman*	50
Return to Camp	5	*Kitterer*	50
*Crossing the Danube	6	*Salcedo*	50
Retour de Soldat	7	*Ascher*	75
March Boheme	7	*Ascher*	60

WALTZES.

Little Brownie's	3	*Spencer*	35
Love's Flight	3	*Spencer*	35
Mondamin	3	*Watson*	35
Our Sociable	3	*Spencer*	35
Aerienne	3	*Spindler*	35
Beautiful May	4	*Strauss*	60
Sweet Buds	4	*Dobbertin*	35
With joyful mood and happy mind	4	*Strauss*	60
Loved and Lost	4	*Muller*	75
Fleurs de St Petersburg	4	*Resch*	60
Sounds of Joy	4	*Resch*	75
Illusioni	4	*Capitani*	75
Cloches de Corneville Redo	4	*Richards*	60
Autumn Leaves	4	*Gimbel, Jr.*	60
In the New Home	4	*Keler-Bela*	75
Tout-a-vous	4	*Waldteufel*	50
Bien Aimes	4	*Waldteufel*	75
Visions in a Dream	4	*Strauss*	75
Pomone	4	*Waldteufel*	75
Royal Arch	4	*Sawyer*	60
Breezes of Night	4	*Lamothe*	50
First Kiss	4	*Lamothe*	75
Cleopatra	4	*Strauss*	60
Salut a' New York	5	*Von Tilzer*	1.00

Scanning Target
Edison Sheet Music -- Instrumental

Item no.: **100001284**

Title: **Don Pasquale**

Box no. and finding aid no.: **98/796**

Digitization note:

Contact: Karen Lund, x70156
Lauren Woodis, x73939
Pat Padua, x75904