3 - OCT 30
Copy 1973

DIX PENSÉES FUGITIVES POUR PIANO

d'après

ST. HELLER & ERNST

par

STEPHEN HELLER.

Oeuv. 30.

Nº 1. Passé.	Pr. 10 Ngr.	Nº 6. Adieu.	Pr. 10 Ngr.
Nº 2. Souvenir.	Pr. 10 Ngr.	Nº 7. Rêverie.	Pr. 10 Ngr.
Nº 3. Romance.	Pr. 10 Ngr.	Nº 8. Caprice.	Pr. 7½ Ngr.
Nº 4. Lied.	Pr. 10 Ngr.	Nº 9. Inquiétude.	Pr. 7½ Ngr.
Nº 5. Agitato.	Pr. 10 Ngr.	Nº 10. Intermezzo.	Pr. 10 Ngr.

Propriété des Editeurs.
Enrégistré aux Archives de l'Union.

LEIPZIG, CHEZ FR. KISTNER.

LONDRES, WESSEL & STAPLETON.

PARIS, BRANDUS & Cº

1819 – 1828.

NO

WM. PONTY & Co
MUSIC PIANOS &c
UNION SOUVENIR

LIED.

St. Heller Op. 30.

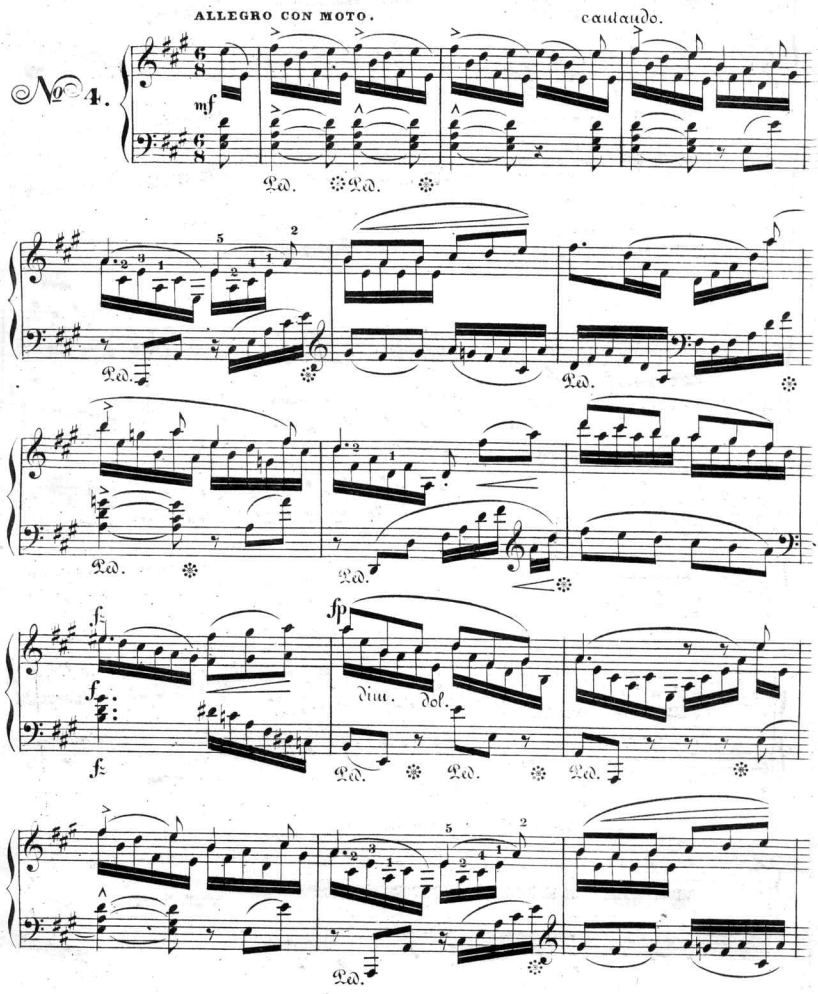

1822

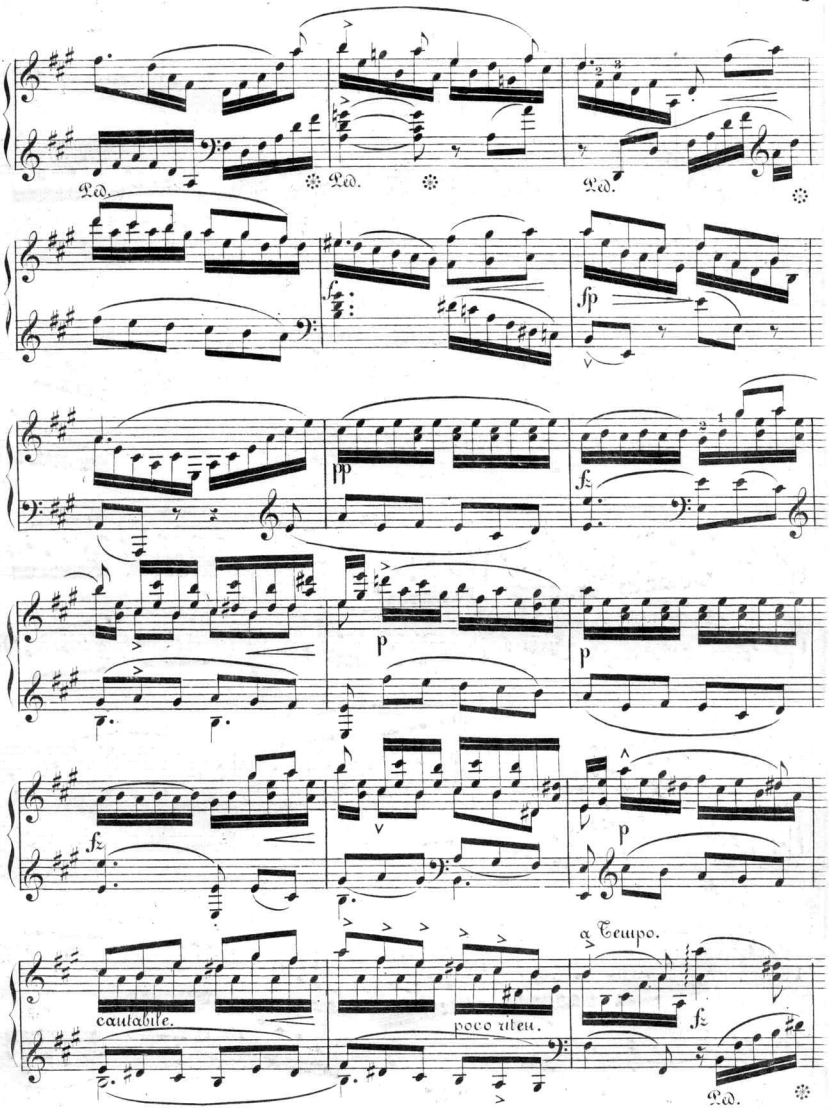

1822

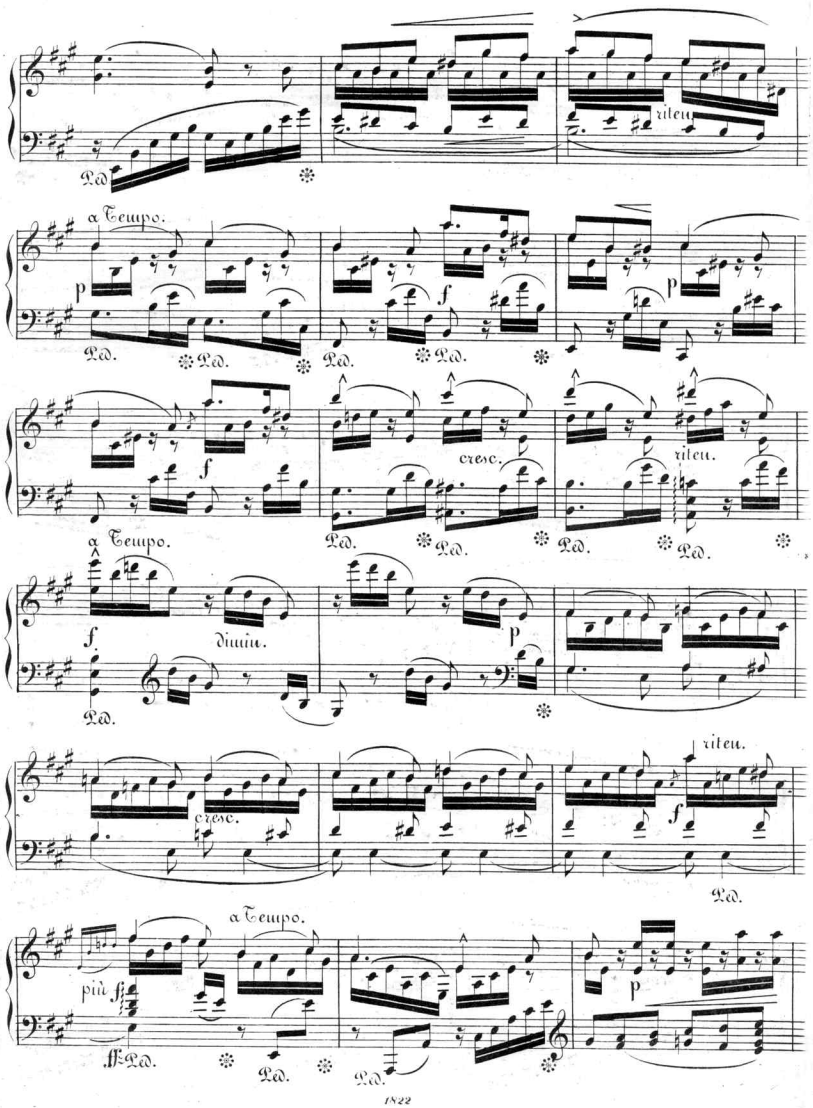
riten.
a Tempo.
p
f
cresc.
riten.
a Tempo.
f
dimin.
p
cresc.
riten.
f
a Tempo.
più f
p

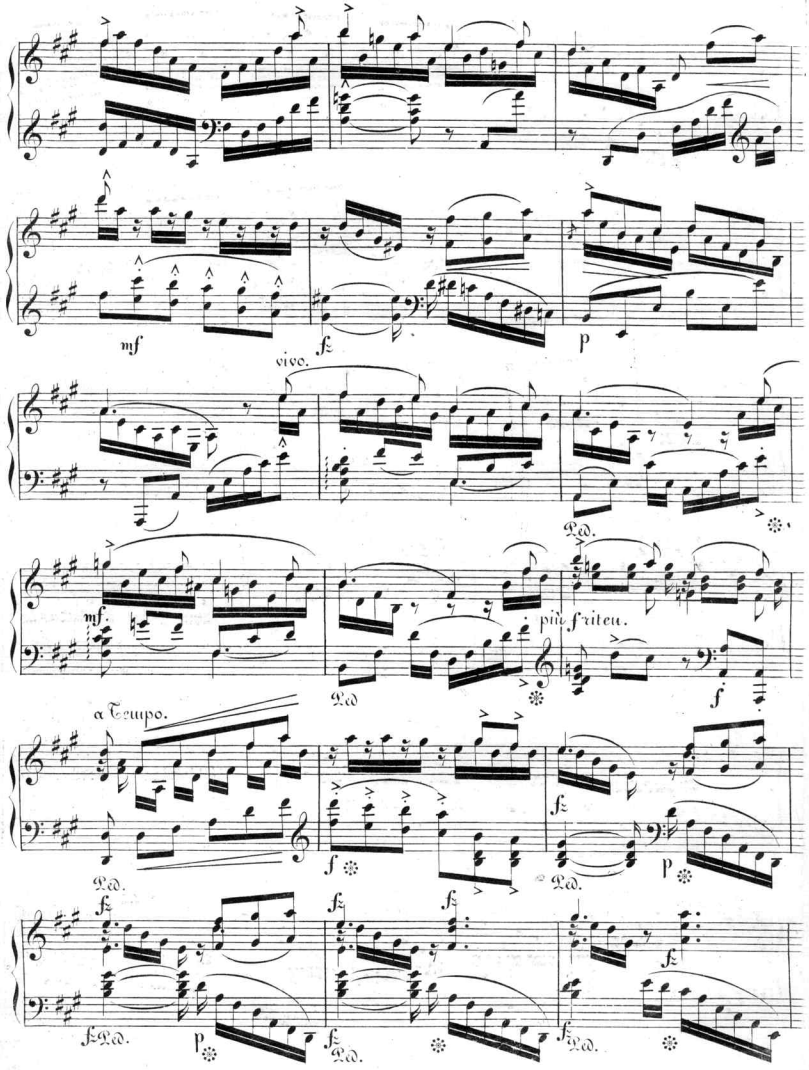
mf
fz
vivo.
p
Ped.
mf
più stretto.
f
Ped
a Tempo.
Ped.
f
fz
Ped.
p
fz
fz
fz
fz
fz Ped.
p
fz Ped.
fz Ped.

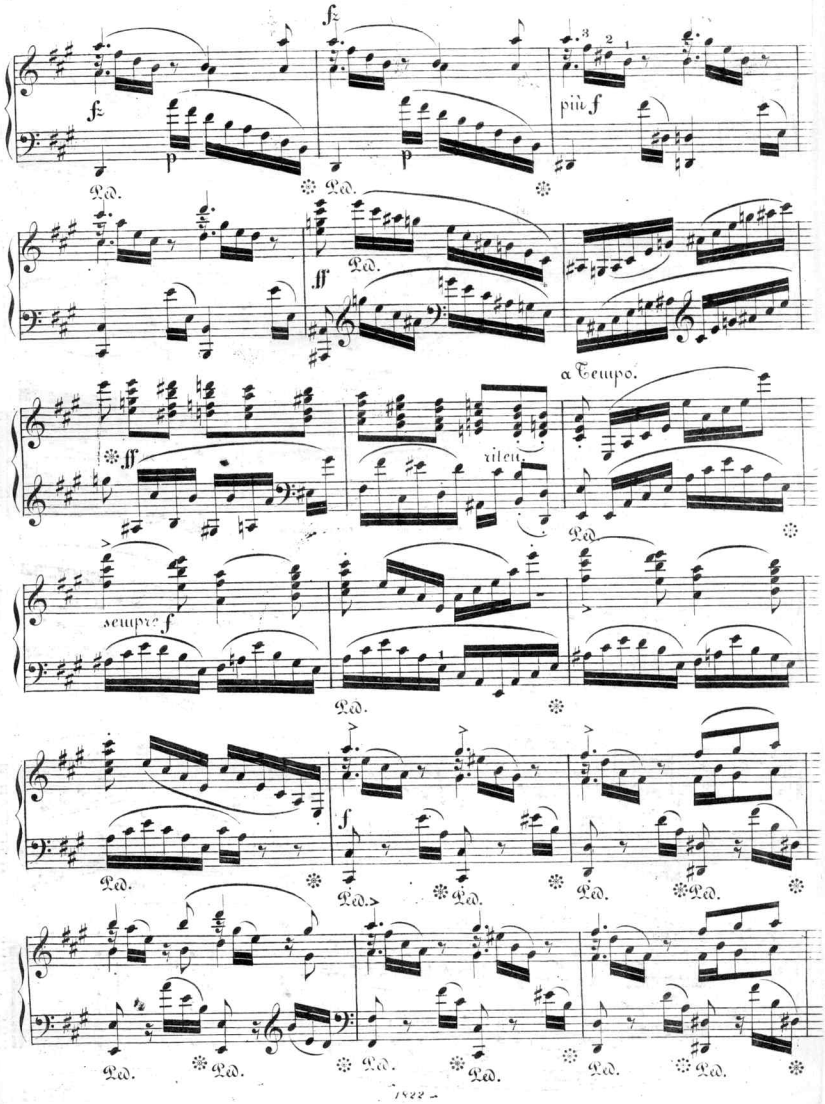
fz
fz
p
p
più f
Ped.
Ped.
ff
Ped.
a Tempo.
ff
ritard.
Ped.
sempre f
Ped.
f
Ped.
Ped.
Ped.
Ped.
Ped.
Ped.
Ped.
Ped.
Ped.
Ped.

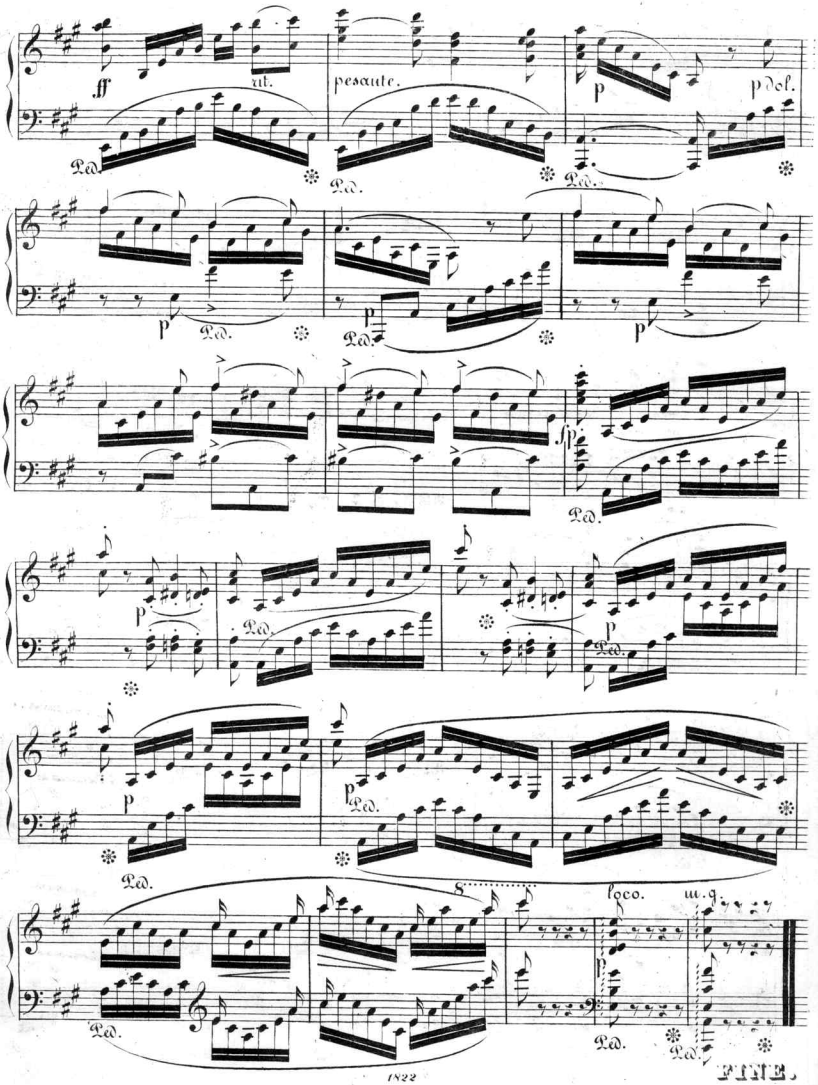

1822

Scanning Target
Edison Sheet Music -- Instrumental

Item no.: **100001613**

Title: **Lied, op. 30, no. 4**

Box no. and finding aid no.: **107/1333**

Digitization note:

Contact: Karen Lund, x70156
Lauren Woodis, x73939
Pat Padua, x75904