3- OCT 30
Copy 1973

SCÈNES PASTORALES

POUR

Piano

composées et dédiées

À SON PÈRE

PAR

STEPHEN HELLER.

Op. 50.

Liv. I.
Pr. 15 Ngr.

Liv. II.
Pr. 17½ Ngr.

Propriété des Editeurs.
Enregistré aux Archives de l'Union.

LEIPZIG, FRÉDÉRIC HOFMEISTER.

PARIS,
Brandus & Dufour.

MILAN,
Fr. Lucca.

3716. 17.

NO.

WM. A. POND & CO.
MUSIC PIANOS &C.
25 UNION SQUARE N.Y.

N° 2.

St. Heller. Op. 50.

Mouvementé, mais avec calme.

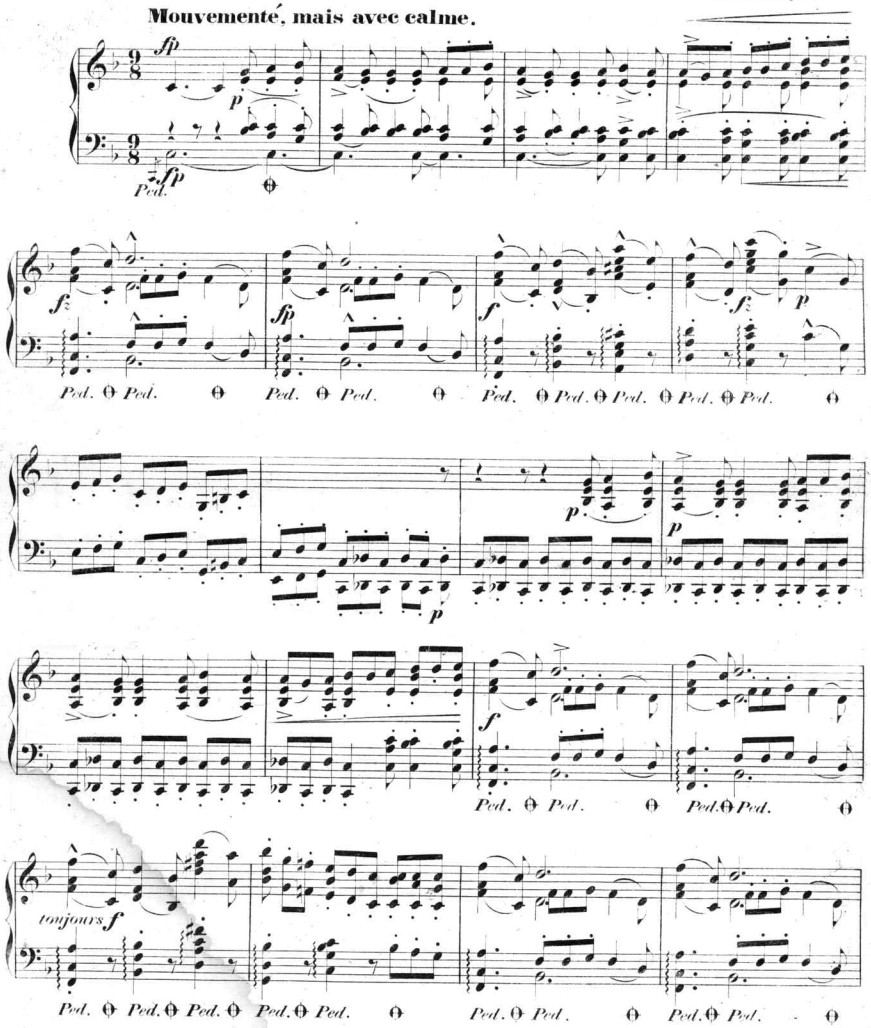

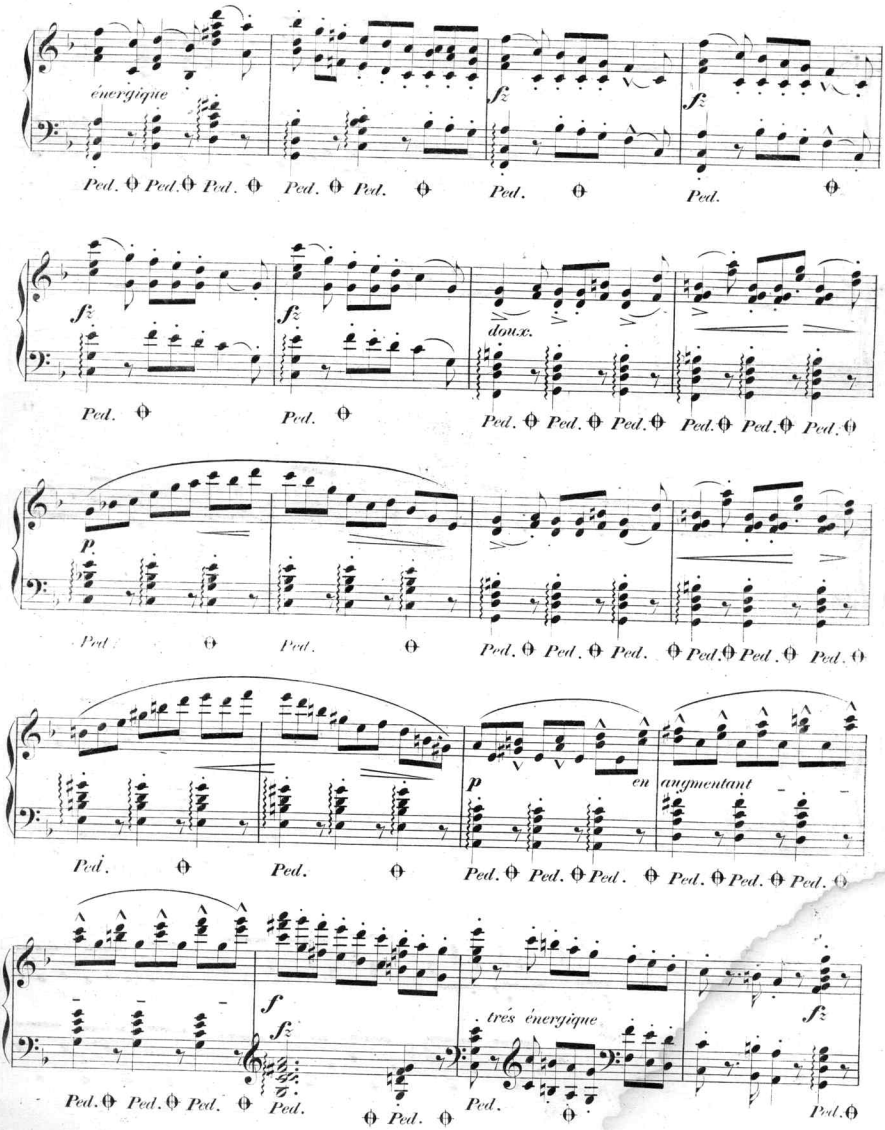
énergique
sfz
sfz
Ped. Ped. Ped. Ped. Ped. Ped. Ped.
sfz
sfz
doux.
Ped. Ped. Ped. Ped. Ped. Ped. Ped. Ped. Ped.
p
Ped. Ped. Ped. Ped. Ped. Ped. Ped. Ped. Ped.
p
en augmentant
Ped. Ped. Ped. Ped. Ped. Ped. Ped. Ped. Ped.
f
sfz
très énergique
sfz
Ped. Ped. Ped. Ped. Ped. Ped. Ped. Ped.

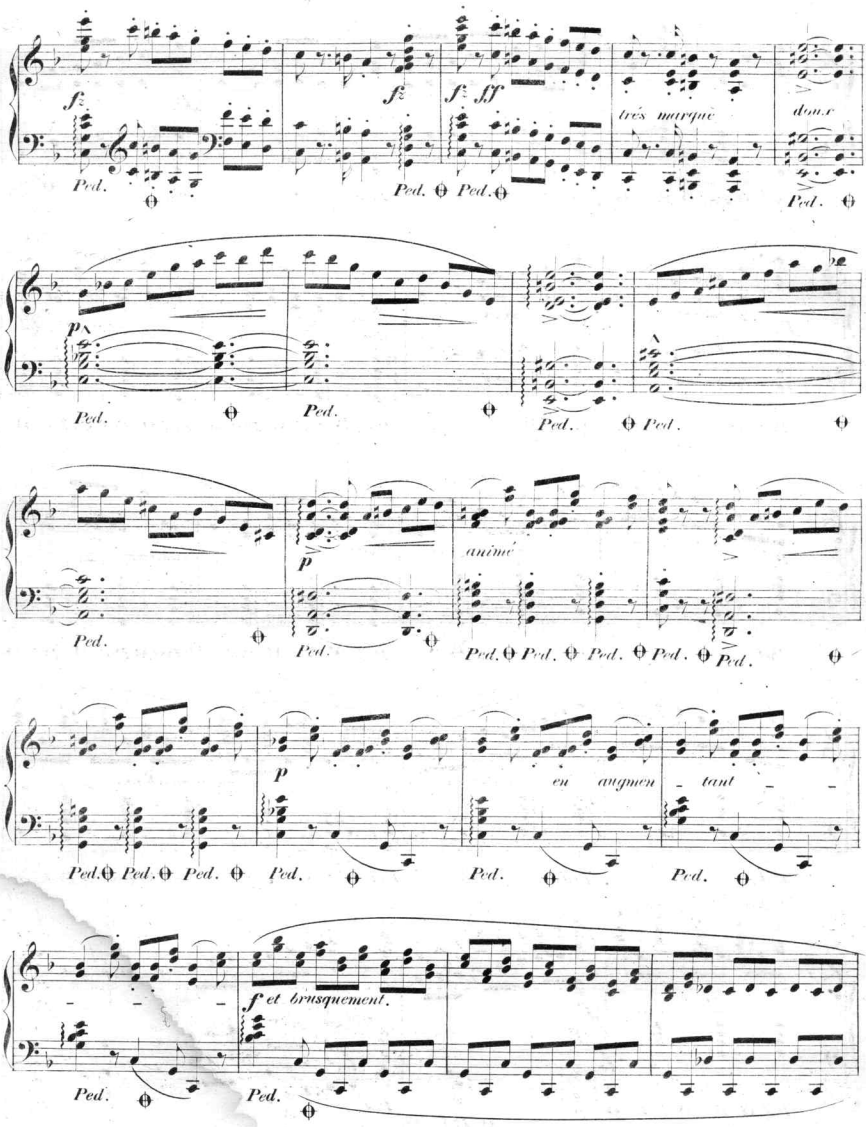
f
f
f ff
très marqué
doux
Ped.
p
animé
en augmen - tant
f et brusquement.

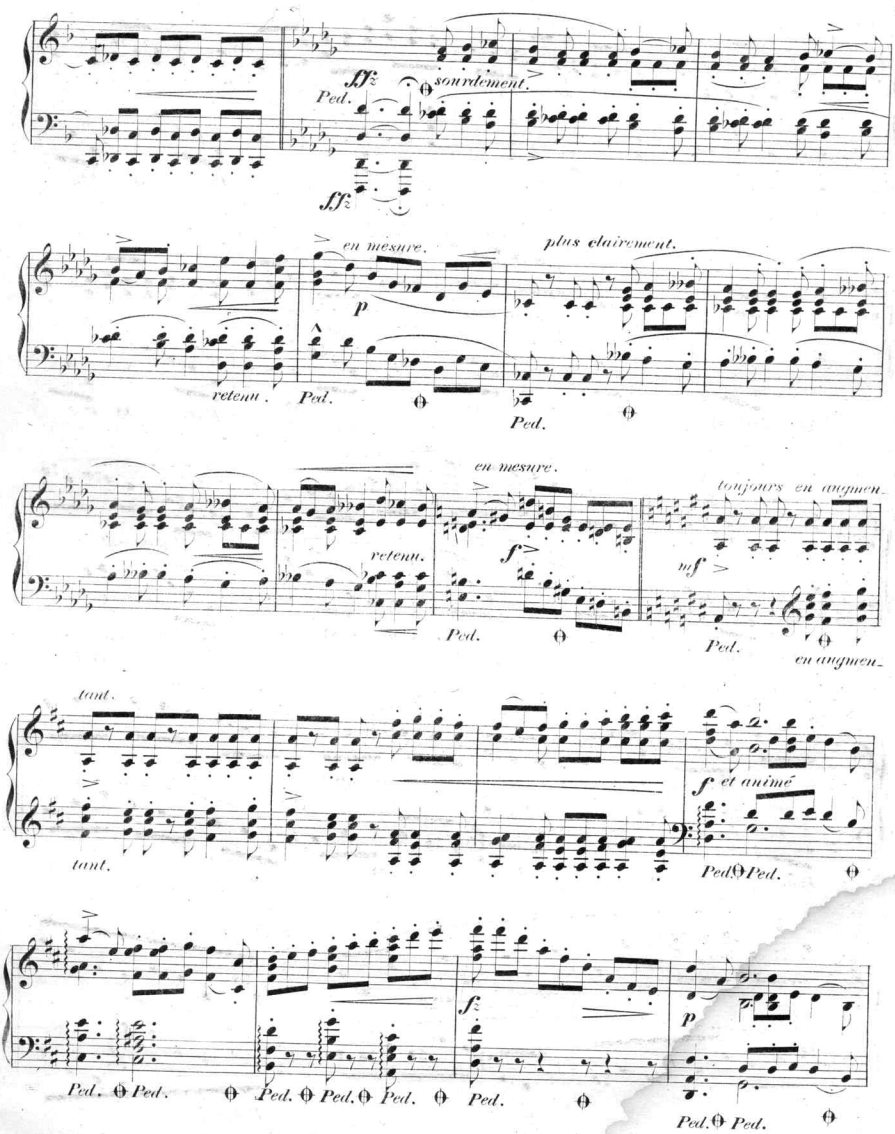
sffz
Ped.
sourdement.
sffz
en mesure.
plus clairement.
p
retenu.
Ped.
Ped.
en mesure.
retenu.
f
Ped.
toujours en augmen-
mf
Ped.
en augmen-
tant.
tant.
f et animé
Ped. Ped.
fz
p
Ped. Ped. Ped. Ped. Ped. Ped. Ped. Ped. Ped. Ped.

retenu.
en mesure.
p
Ped. Ped.
Ped.
Ped. Ped.
p
Ped. Ped. Ped. Ped. Ped.
en diminuant
un peu marqué
Ped. Ped. Ped. Ped.
trés doucement et sans aucun accent.
Ped. Ped. Ped.
de même
Ped. Ped.

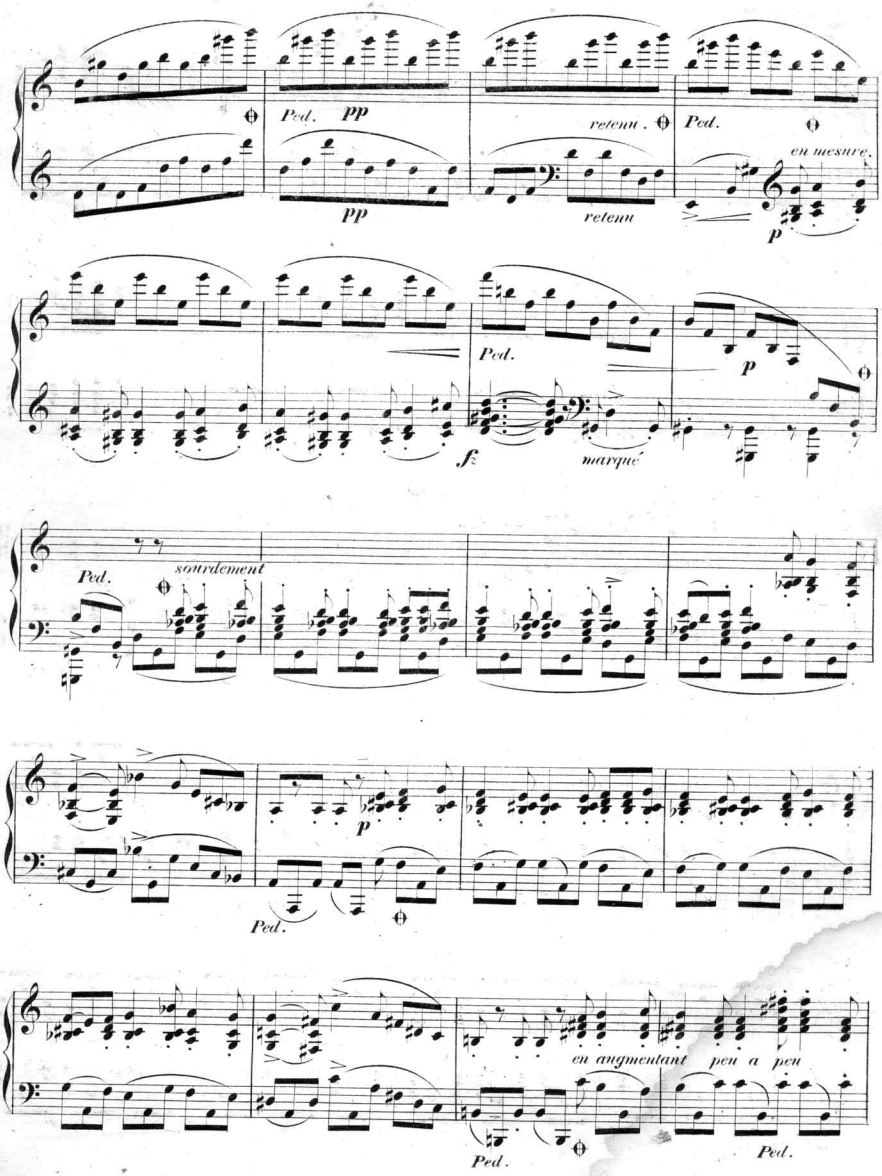
Ped. pp
pp
retenu.
Ped.
en mesure.
p
Ped.
p
fz
marqué
Ped.
sourdement
p
Ped.
en augmentant peu a peu
Ped.
Ped.

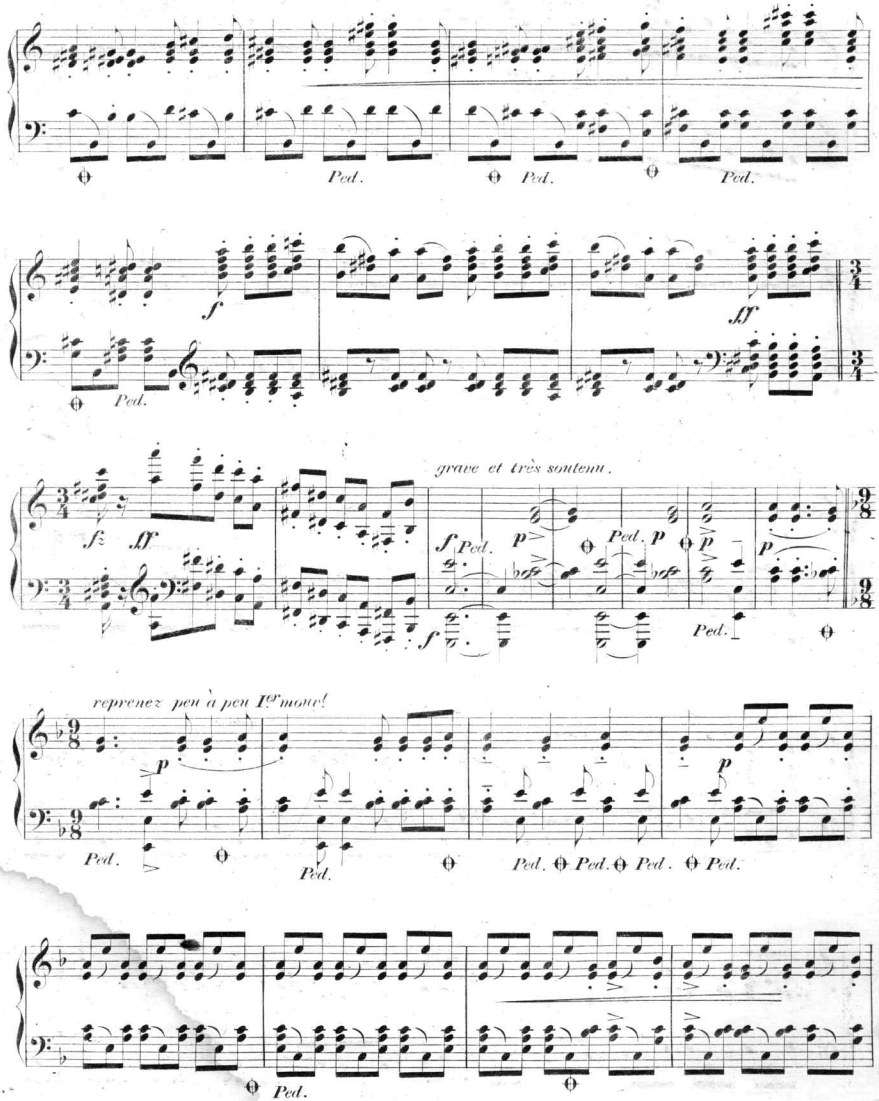
Ped.
Ped.
Ped.
f
ff
Ped.
fz
ff
grave et très soutenu.
f
Ped.
p
Ped.
p
Ped.
reprenez peu à peu Ier mouv!
p
p
Ped.
Ped.
Ped.
Ped.
Ped.
Ped.
Ped.

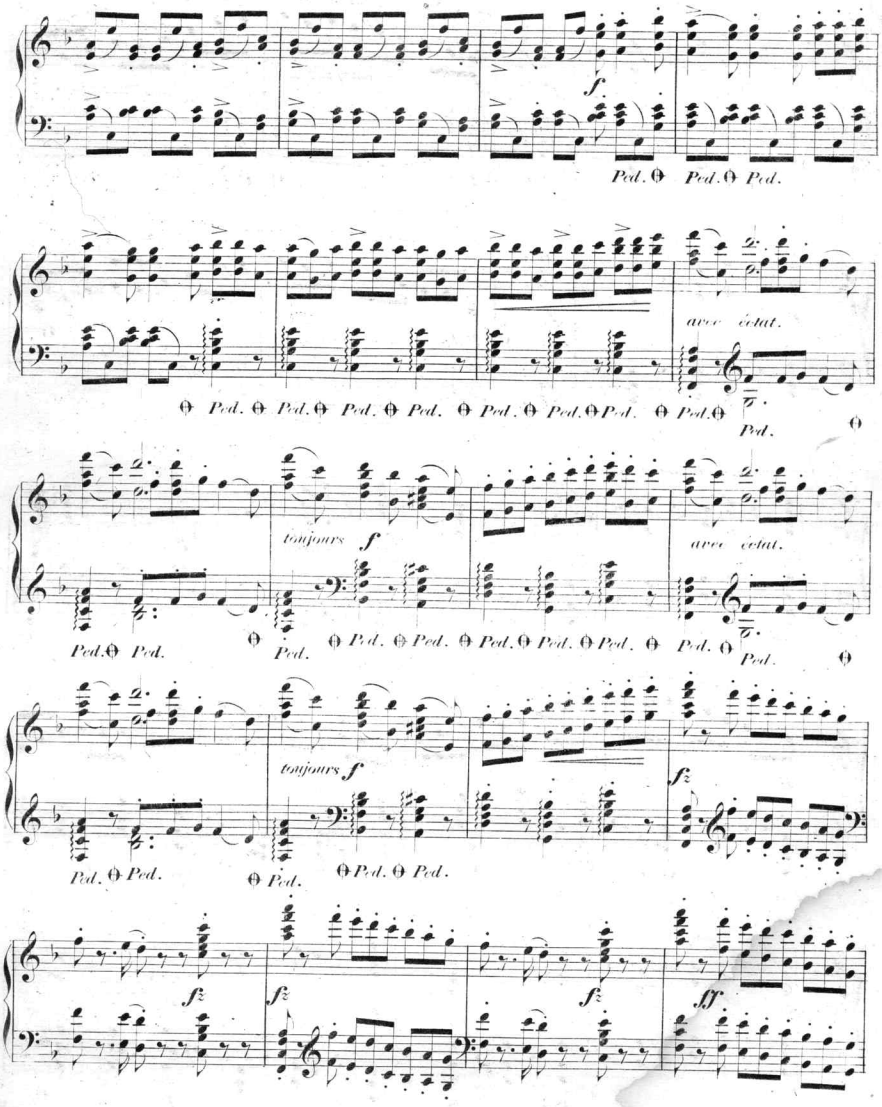
f
Ped. Ped. Ped.
avec éclat.
Ped. Ped. Ped. Ped. Ped. Ped. Ped. Ped. Ped. Ped. Ped. Ped.
toujours f
avec éclat.
Ped. Ped. Ped. Ped. Ped. Ped. Ped. Ped. Ped. Ped. Ped. Ped.
toujours f
fz
Ped. Ped. Ped. Ped. Ped. Ped.
fz
fz
fz
ff

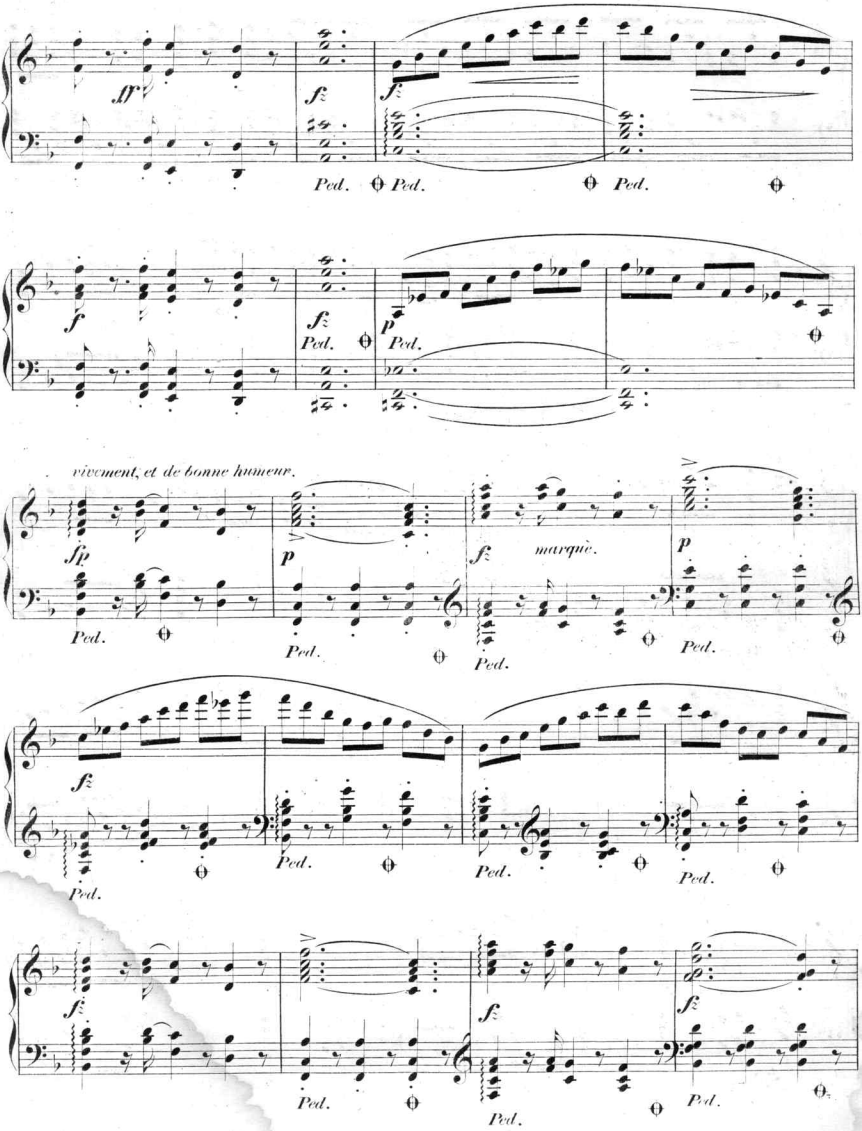
ff
fz
Ped.
f
p
vivement, et de bonne humeur.
sfp
marqué.

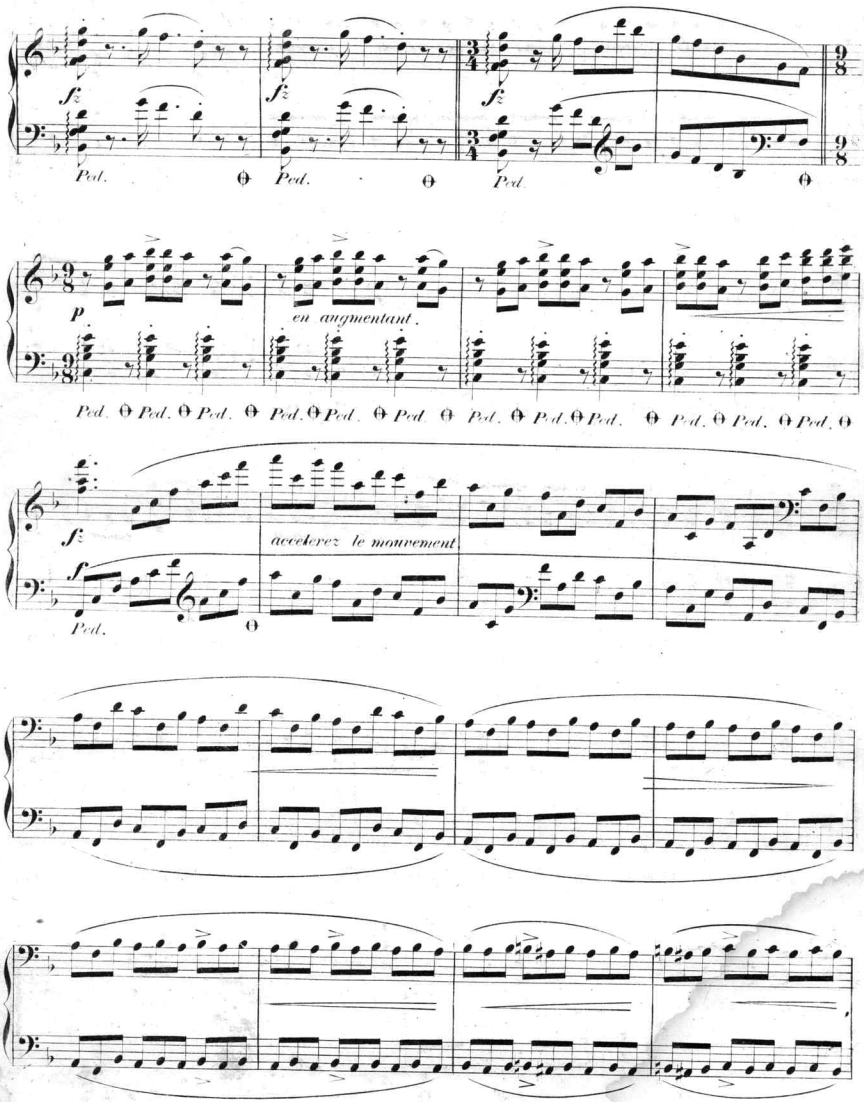
fz
Ped.
p
en augmentant.
accelerez le mouvement.
f

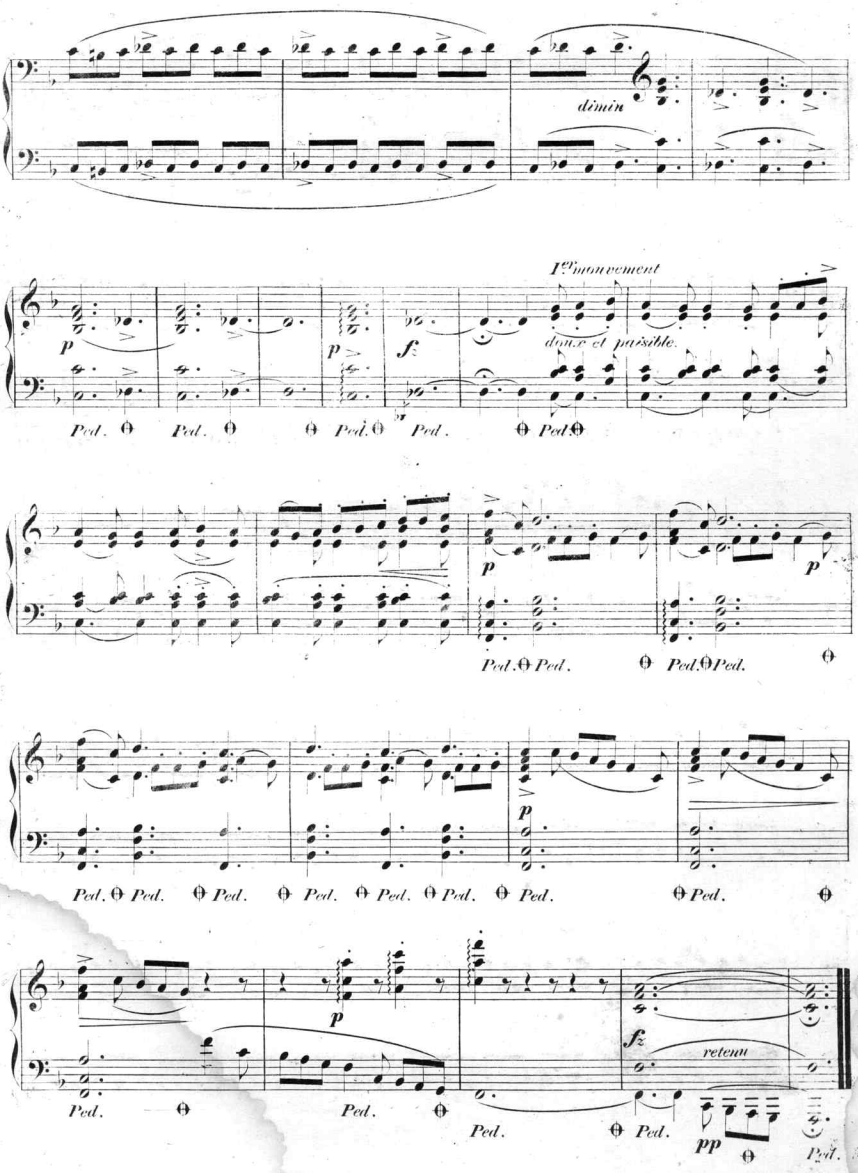
dimin
p
Ped.
Ped.
p
Ped.
fz
Ped.
Ped.
1er mouvement
doux et paisible.
p
Ped.
Ped.
Ped.
Ped.
p
Ped.
Ped.
Ped.
Ped.
Ped.
Ped.
Ped.
Ped.
p
Ped.
Ped.
Ped.
Ped.
fz
retenu
pp
Ped.

Scanning Target
Edison Sheet Music -- Instrumental

Item no.: **100001622**

Title: **Scènes pastorles, op. 50, Liv. II**

Box no. and finding aid no.: **107/1342**

Digitization note:

Contact: Karen Lund, x70156
Lauren Woodis, x73939
Pat Padua, x75904