"ŒUVRES CHOISIES."

A COLLECTION OF FAVORITE COMPOSITIONS FOR THE PIANO-FORTE.

REVISED AND FINGERED BY EMINENT MASTERS.

No.		Price.
1.	BACH, J. S., Loure from 3d Cello Suite, arr. par Heinze	$0 35
2.	BARGIEL, W., Pensée Fugitive	35
3.	—— —— Idylle	25
4.	—— —— Tempo di Menuetto	35
5.	BEETHOVEN, L. v., Marche à la Turque. Transcrite par A. Rubinstein.	35
6.	CHOPIN, F., 3me Ballade, A♭ Op. 47	75
7.	—— —— Fantaisie Impromptu, C♯, min. Op. 66	75
8.	—— —— Tarantelle, A♭ Op. 43.	75
9.	—— —— Marche funèbre (Funeral March)	35
10.	—— —— Nocturne, Op. 37, No. 1, G min	40
11.	—— —— " Op. 37 No. 2, G maj	40
12.	—— —— Polonaise, A maj., Op. 40, No. 1	50
13.	—— —— Valse, D♭, Op. 64, No. 1	35
14.	DOHLER, TH., Nocturne, D♭, Op. 24	50
15.	GADE, N. W., Im Walde (In the Woods)	50
16.	—— —— Sylphiden (Albumleaves, No. 2)	35
17.	GRIEG, ED., Albumblatt (Album Leaf)	35
18.	HELLER, ST., Il Penseroso	25
19.	—— —— Petite Tarantelle	25
20.	—— —— Schlummerlied (Slumber Song)	35
21.	—— —— Napoli, 2me Petite Tarantelle	35
22.	—— —— Tarantelle, A♭ Op. 85, No. 2	50
23.	—— —— La Truite (Die Forelle). Melodie de Schubert	75
24.	—— —— Wiegenlied (Cradle Song)	35
25.	HENSELT, AD., Liebeslied (Love Song), Op. 5, No. 11, E♭	35
26.	—— —— La Gondola	50
27.	—— —— Frühlingslied (Spring Song)	65
28.	JADASSOHN, S., Widmung (Dedication)	35
29.	—— —— La Sylphide, Air de Ballet	35
30.	JENSEN, AD., Die Mühle (The Mill)	35
31.	LISZT, FRZ., Ave Maria d'Arcadelt	40
32.	—— —— Erlkönig (Erlking)	50
33.	—— —— Lob der Thränen (Eulogy of Tears)	35
34.	—— —— Am Meer (By the Sea)	35
35.	—— —— Sérénade de Schubert. Transcription	50
36.	LOEWE, C., Indisches Märchen (Indian Tale), Op. 107, No. 2.	35
37.	MAYER, C., Fleur de Salon. Nocturne, D♭	75
38.	—— —— March de Noce (Wedding March)	35
39.	MENDELSSOHN, F., Confidence. Songs without Words. No. 4	35
40.	—— —— Consolation. Songs without Words. No. 9	25
41.	—— —— Frühlingslied (Spring Song)	35
42.	—— —— Jagdlied (Hunting Song)	35
43.	—— —— Rondo Capriccioso, Op. 14	75
44.	—— —— Spinnlied (Spinning Song)	35
45.	MOZART, W., Minuet from Quartet, in D, arr. by Schulhoff	50
46.	—— —— Minuet from Symphony, in E♭ " "	75
47.	RAFF, J., Tannhaeuser (R. Wagner), Fantaisie de Concert	1 25
48.	RHEINBERGER, J., Die Jagd (The Chase)	40
49.	—— —— Toccatina	40
50.	—— —— Fugue	50
51.	RUBINSTEIN, A., 1re Barcarolle, F min., Op. 30, No. 1	50
52.	—— —— 3me Barcarolle, G min., Op. 50bis	50
53.	—— —— 4me " G maj	75
54.	—— —— 5me Barcarolle, A min	75
55.	—— —— Mélodie, F. maj	40
56.	—— —— Nouvelle Mélodie, F♯ min	60
57.	—— —— Nocturne, Op. 75, No. 8	50
58.	—— —— Romance, E♭ Op. 44, No. 1	35
59.	—— —— Valse Caprice, E♭	75
60.	—— —— Miniatures, 12 Morceaux, complete	3 00
61.	—— —— No. 1. Près du Ruisseau (By the Brookside)	50
62.	—— —— " 2. Le Menuet (The Minuet)	35
63.	—— —— " 3. Berceuse (Lullaby)	35
64.	—— —— " 4. Hallali (Flourish of Trumpets)	35
65.	—— —— " 5. Sérénade	50
66.	—— —— " 6. L'Hermite (The Hermit)	35
67.	—— —— " 7. El Dachteran (Marche Orientale)	50
68.	—— —— " 8. Valse, F maj	50
69.	—— —— " 9. Chevalier et Payse (Cavalier and Maiden)	50
70.	—— —— " 10. A la fenêtre (At the Window)	35
71.	—— —— " 11. Revoir (To meet again)	50
72.	—— —— " 12. Cortége (The Procession)	50
73.	SCHUMANN, R., Abendlied (Evening Song)	25
74.	Warum (Why?),	
75.	—— —— Fröhlicher Landmann (Happy Farmer)	25
76.	Jagdlied (Hunting Song)	
77.	—— —— Arabesque	75
78.	—— —— Schlummerlied (Slumber Song)	35
79.	—— —— Wiegenlied (Cradle Song)	25
80.	TOURS, B., Allegretto Grazioso, arr. par Dayas	35
81.	WEBER, C. M., de, Mouvement perpétuel	75
82.	WOLLENHAUPT, H., Morceau en forme d'Etude, Op. 22, No. 1	35
83.	RAFF, J., La Fileuse, Op. 157, No. 2	75
84.	BACH, J. S., Gavotte in D (3d Sonata for Cello). W. Mason	50
85.	GRIEG, ED., Allegretto in C	25
86.	PARADIES, P. D., Toccata	35
87.	LISZT, FRZ., Maiden's Wish. Cht. Polonais de Chopin. Trans	50
88.	VOGT, J., Wiegenlied (Lullaby)	25
89.	—— —— Nachtgesang (Night-Song)	25
90.	HELLER, ST., Improvisata, Op. 18	35
91.	—— —— Flowers, Fruits, and Thorns, Op. 82 No. 9	35
92.	LULLY, J. B., Gavotte	25
93.	MOZART, W., Pastoral Variée	35
94.	DELAHAYE, L. L., Colombine. Menuet	50
95.	RHEINBERGER, J., Four Pieces, No. 1, Scherzo in F min	50
96.	—— —— " " " 2, Menuetto in D	25
97.	RHEINBERGER, J., Four Pieces, No 3, Menuetto in D	$0 25
98.	—— —— " " " 4, Allegretto in A	35
99.	HOFMANN, H., Aus schoener Zeit (Poëme du Souvenir)	35
100.	RICHTER, E. F., Gondellied	35
101.	HELLER, St., Bluette	35
102.	HENSELT, AD. Wiegenlied (Cradle Song)	35
103.	BEETHOVEN, L. v., Für Elise (Albumleaf)	35
104.	MOSCHELES, IG., Rondo Expressif, Op. 71	75
105.	KIRCHNER, TH., Albumblatt (Albumleaf)	35
106.	JENSEN, AD., Fröhlicher Wanderer (Happy Wanderer)	35
107.	—— —— Irrlichter (Will-o'-the-Wisp)	35
108.	GADE, N. W., Albumblätter (Album Leaves), No. 1	25
109.	—— —— " " No. 3	35
110.	MOSCHELES, IG., Rondo Sentimentale	60
111.	JADASSOHN, S., Scherzo (in form of a Canon) Op. 35, No. 3	35
112.	LISZT, FRZ., Der Wanderer (The Wanderer) (Fr. Schubert)	60
113.	—— —— Auf dem Wasser zu singen (Barcarolle)	75
114.	GADE, N. W., Scherzino, D minor (Aquarelle)	35
115.	RUBINSTEIN, A., Polka Bohême (Bohemian Polka), Op. 82	50
116.	HUBER, H., Gavotte, E minor, Op. 14, No. 1	50
117.	LISZT, FRZ., Le Rossignol (The Nightingale) Mél. Russe	50
118.	RAFF, J., Sicilienne (from Vespres Siciliennes)	75
119	—— —— Etude Mélodique Op. 130, No. 2	50
120.	SCHUMANN, G., Tarantelle	75
121.	LISZT, FRZ., Au bord d'une source (At the Spring)	75
122.	—— —— Rigoletto. Paraphrase de Concert	1 00
123.	RAFF, J., Rigaudon, Op. 204, No. 3	60
124.	LISZT, FRZ., Serenade (Hark, hark, the lark), Frz. Schubert	60
125.	PABST, L., Gavotte et Musette, Op. 12	50
126.	GADE, N. W., Frühlingsblumen (Spring Flowers), No. 1	35
127.	—— —— " " No. 2	35
128.	—— —— " " " No. 3	35
129.	RAFF, J., Après le coucher du soleil (After Sunset)	35
130.	—— —— Fabliau (Fable)	50
131.	LISZT, FRZ., O! Wenn es doch immer so bliebe (Gold rolls beneath me), Rubinstein	75
132.	HELLER, St., Frühlingslied (Spring Song)	25
133.	—— —— Hunting Song (Jagdlied), E major	60
134.	—— —— In Autumn (Im Herbst), A♭	50
135.	MOSZKOWSKI, M., Serenata, Op. 15, No. 1	35
136.	LISZT, FRZ. Soirées de Vienne, No. 6, d'après Schubert	60
137.	MOSZKOWSKI, M., Mazurka. Op. 10, No. 3	25
138.	SCHUMANN, R., Nachtstücke (Nocturnes) No. 4	25
139.	BENNETT, W. St., 3 Musical Sketches, Op. 10, complete	85
140.	—— —— —— " " No. 1. The Lake	35
141.	—— —— —— " " No. 2. The Millstream	35
142.	—— —— —— " " No. 3. The Fountain	35
143.	KJERULF, H., Wiegenlied (Cradle Song)	25
144.	RAFF, J., Valse Favorite, Op. 118	75
145.	—— Polka de la Reine, Op. 95	1 00
146.	GADE, N. W., Humoresque. Op. 19, No. 4	35
147.	KULLAK, TH., Scherzo	35
148.	GRIEG, E., Norwegian Bridal Procession	35
149.	MENDELSSOHN, F., Gondellied, Songs without Words, No. 6	25
150.	HANDEL, G. F., Air and Var. (Harm. Blacksmith) Bülow	50
151.	RAFF, J., Tarantella, Op. 99. No. 1	50
152.	HELLER, St., Curious Story (Curiose Geschichte)	25
153.	HENSELT, AD., Poëme d'amour	85
154.	RHEINBERGER, J., Ballade	50
155.	MOSZKOWSKI, M., 3 Mouvtes Musicaux, No. 2	75
156.	LISZT, FRZ., Du bist die Ruh (My sweet repose), Mél. de Schubert	50
157.	BENNETT, W. St., Rondo Piacevole	75
158.	RAFF, J., Abends (At Evening)	35
159.	HELLER, St., Brooklet	25
160.	—— —— Coquetterie	25
161.	RAFF, J., Suite in E minor, Op. 72, Complete	1 50
162.	—— " " Op. 72, No. 1. Prelude	35
163.	—— " " Op. 72, No. 2. Minuet	35
164.	—— " " Op. 72, No. 3. Toccata	35
165.	—— " " Op. 72, No. 4. Romance	35
166.	—— " " Op. 72, No. 5. Fugue	50
167.	SCHARWENKA, X., Minuet, Op. 43, No. 1	50
168.	RAFF, J., Etude Melodique, Op. 130, No. 1	50
169.	SCHUMANN, R., Scherzo in B♭ from Faschingsschwank	35
170.	SCHARWENKA, X., Polish Dance, E♭ minor, Op. 3, No. 1	35
171.	BOELY, Danse Villageoise	35
172.	HELLER, ST., Bluette, No. 2	25
173.	BACH, J. S., Two Gavottes, D min. and G min. (Bülow)	50
174.	HELLER, ST., L'Avalche	35
175.	LISZT, FRZ., Valse, Oubliée	60
176.	KULLAK, TH., Pastorale	60
177.	SCHUMANN, R., O lovely May, Op. 68, No. 13	25
178.	LISZT, FRZ., Widmung (Dedication), R. Schumann. Trans.	75
179.	MOSZKOWSKI, M., Walzer (Waltz), Op. 15, No. 5	25
180.	SCHUMANN, R., Abendmusik (Musical Twilight)	60
181.	WOLLENHAUPT, H. A., Morceau en forme d'Etude, Op. 22, No. 4	35
182.	BARGIEL, W., Marcia Fantastica, Op. 31, No. 3	50
183.	REINECKE, C., Jagdstück (La Chasse)	75
184.	BACH, J. S., Prelude, Cm. Arr. by A. R. Parsons	35
185.	BENNETT, W. St., Barcarole, from Op. 19	50
186.	MOSCHELES, IG., Gaieté, Rondo brillant	75
187.	BACH, J. S., Gavotte, B min., Arranged by St. Saëns	35
188.	LISZT, FRZ., Der Asra (The Asra), Mélodie de A. Rubinstein	50
189	JENSEN, A., Ständchen (Serenade)	35
190.	HOFMANN, H., Barcarole, Arr. by Rob. Thallon	35

HERMANUS BLEECKER LIBRARY
ALBANY PUBLIC LIBRARY

G. SCHIRMER, New York, 35 Union Square.

TARENTELLE.

Revised and Fingered by
K. KLAUSER.

STEPHEN HELLER, *Op. 85. No 2.*

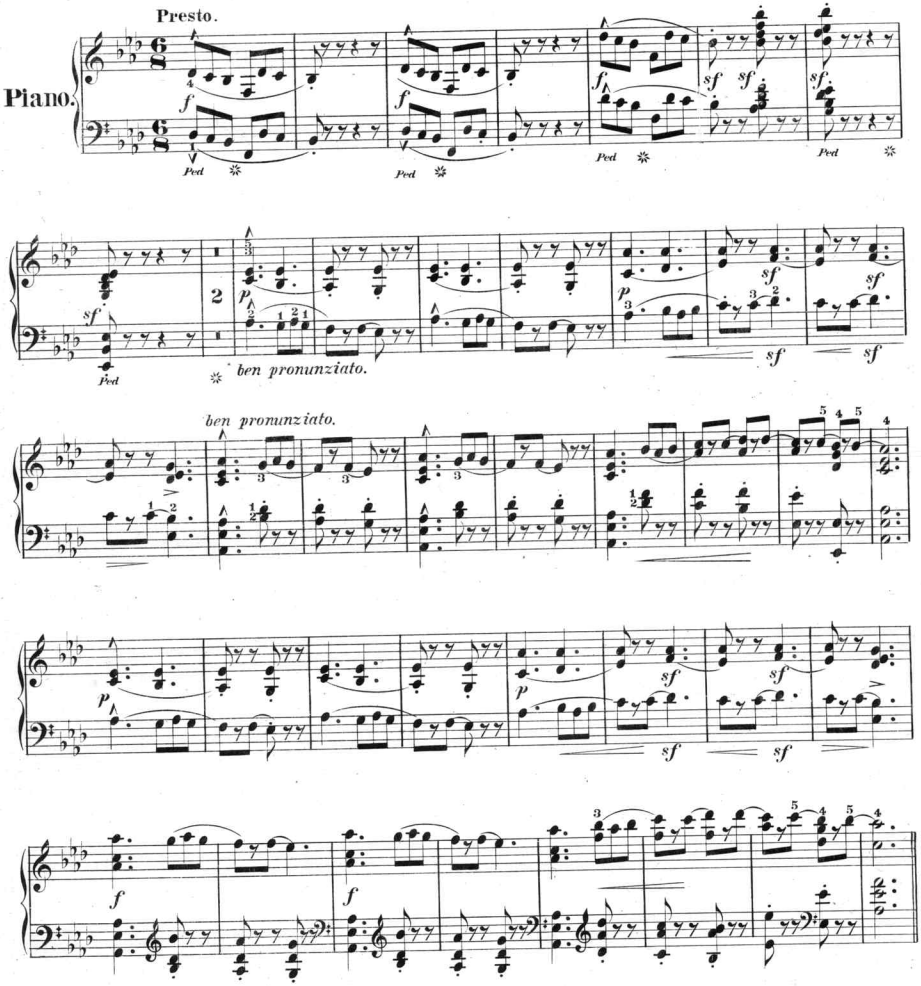

2027 *Entered according to Act of Congress, A. D. 1868 by Schuberth & Co. in the Clerks office of the Dist. Court of the southern Dist. of New York.*

10My38s G. E. OLIVER

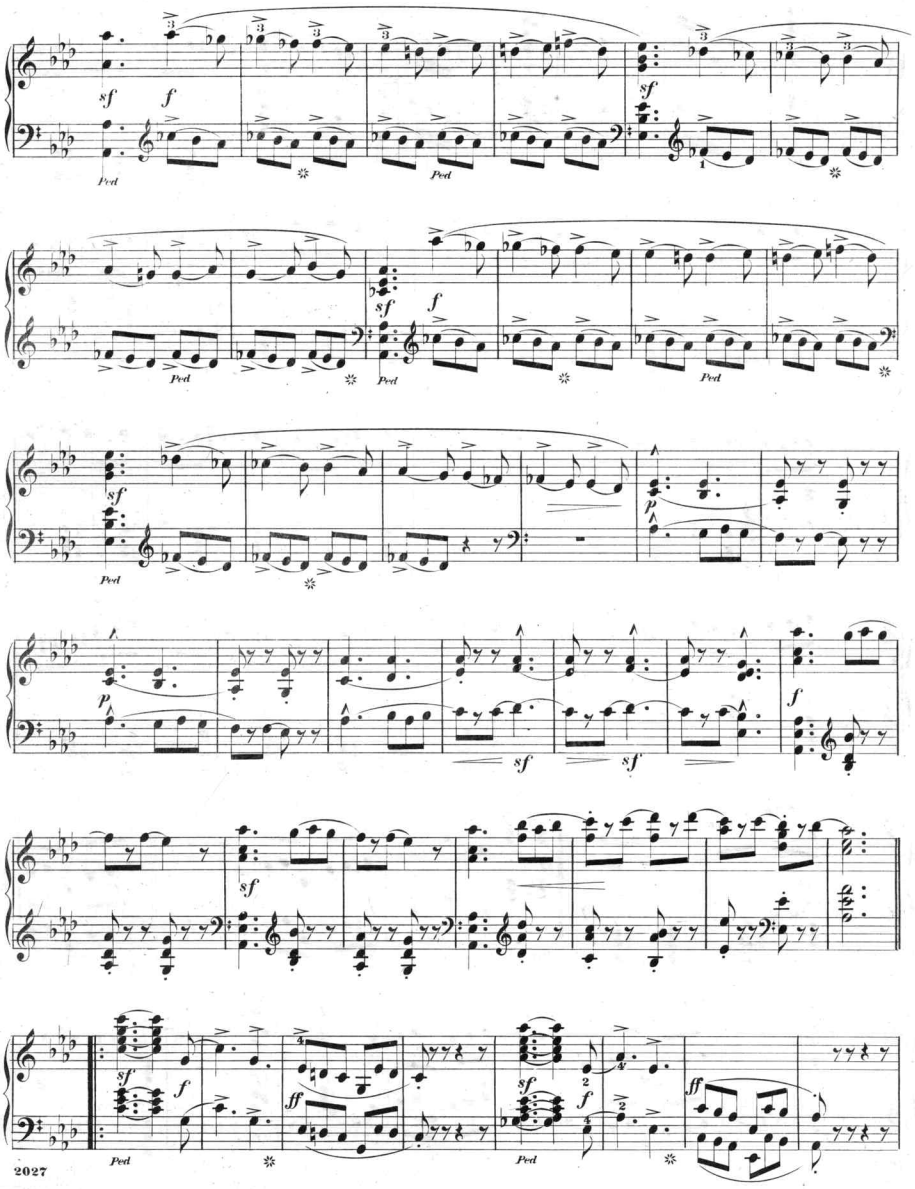
sf
f
Ped
sf
f
Ped
sf
Ped
p
p
sf
sf
f
sf
sf
f
ff
sf
f
ff
Ped
Ped

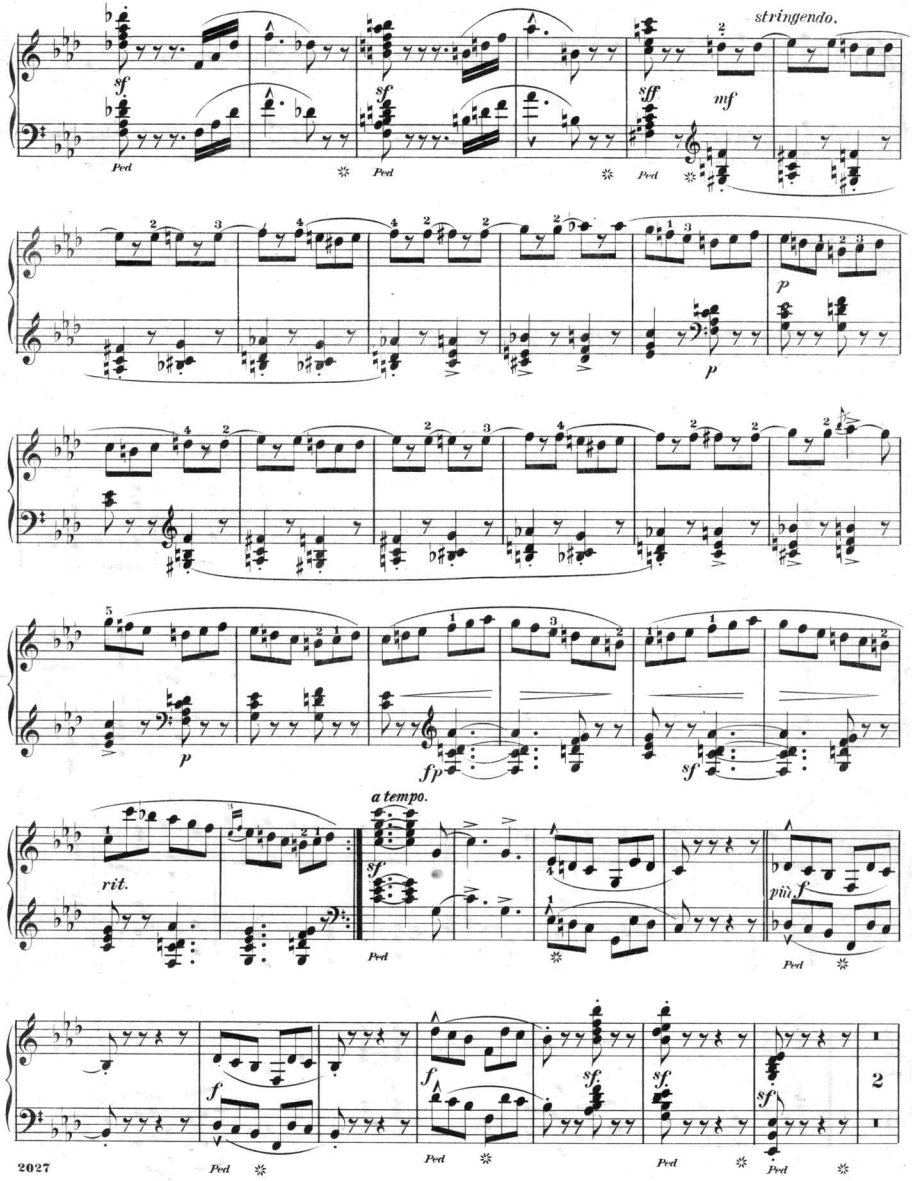

10N/388 G. E. OLIVER

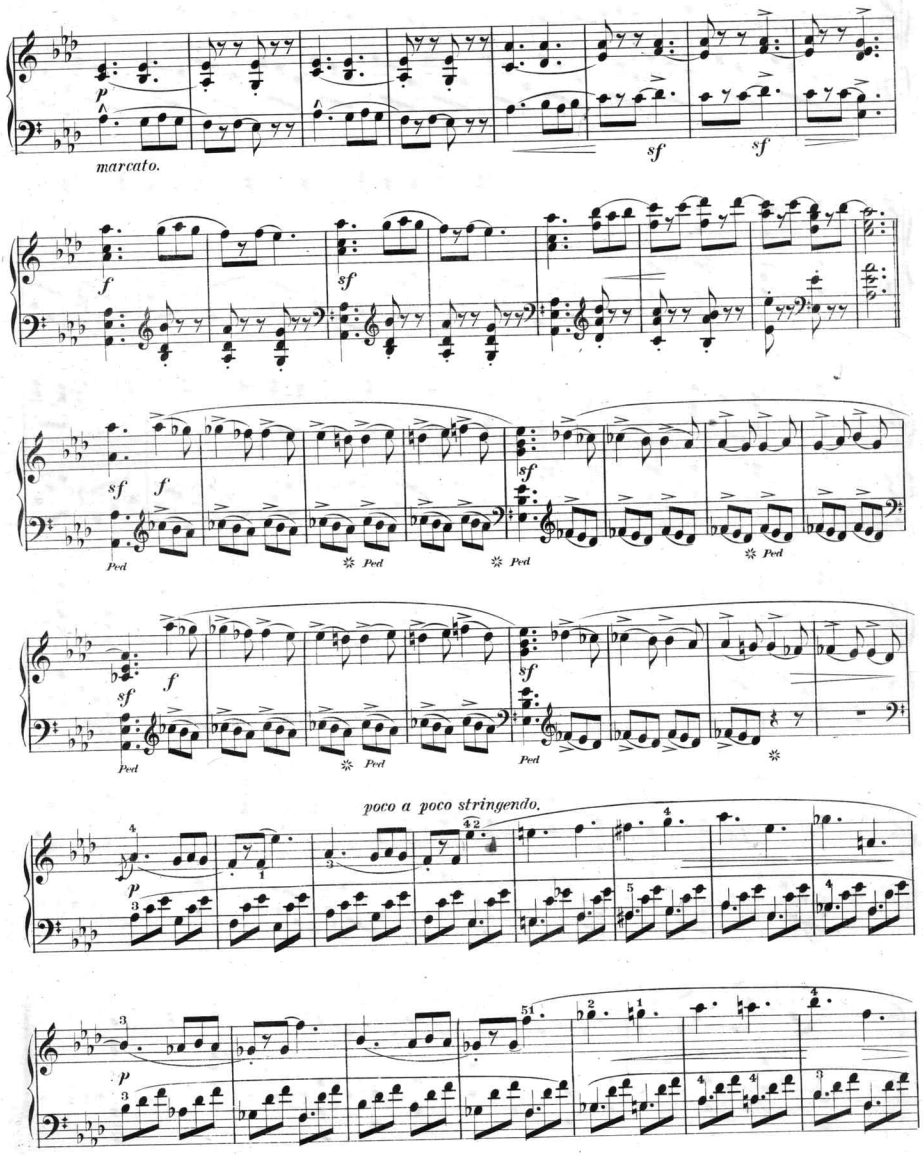
p
marcato.
sf
sf
f
sf
sf
f
Ped
Ped
Ped
Ped
sf
f
sf
Ped
Ped
Ped
poco a poco stringendo.
p
p

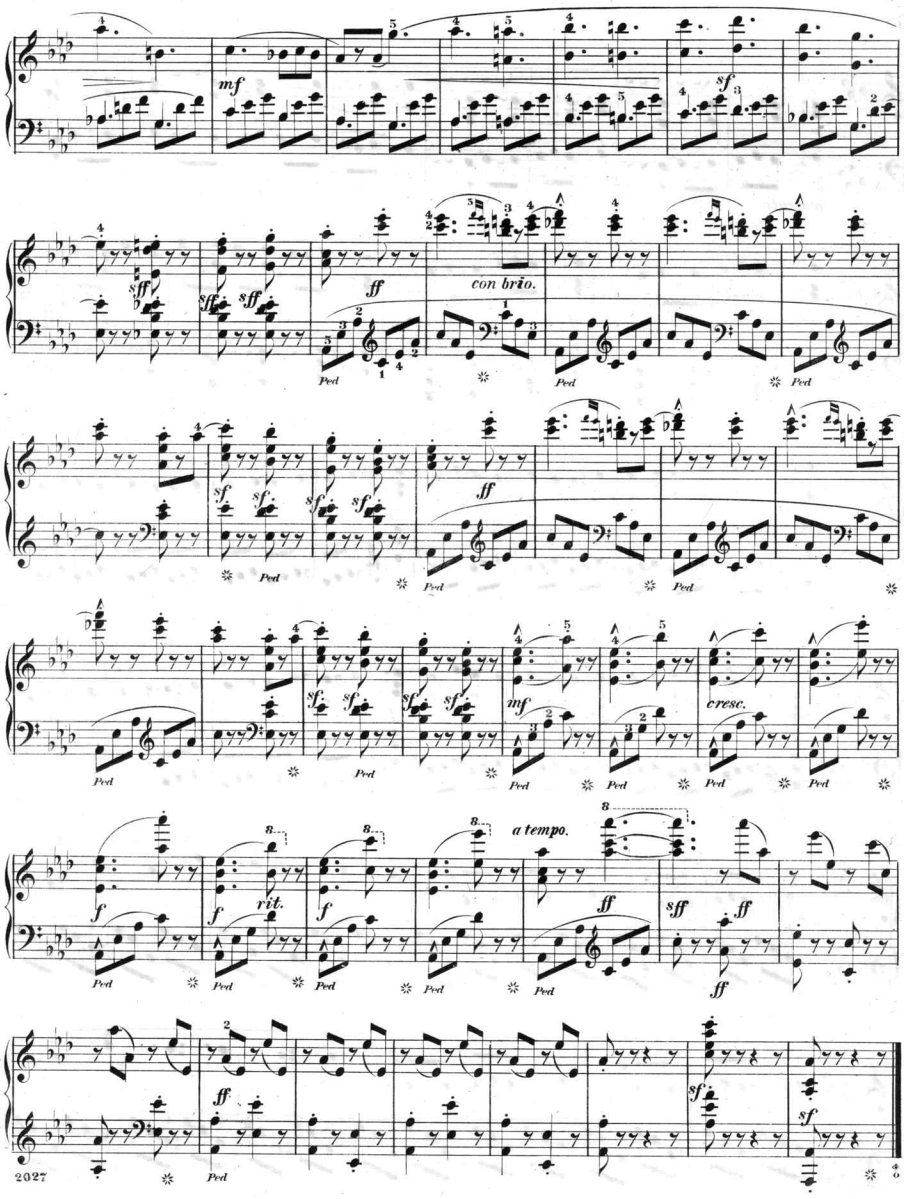
mf
sf
sff
ff
con brio.
Ped
sf
ff
mf
cresc.
a tempo.
f
rit.
ff
sff
ff
ff
sf
sf

Bach, E., Solfeggietto, rev. and fing. and arr. for left Hand solo ad lib. by A. R. Parsons........$0 35
Bach, J. S., Air, from Suite in D, transcr. by A. R. Parsons........ 35
—— Gavotte, E. Transcr. by C. Saint-Saëns. (Fingered.)........ 35
—— 2 Gavottes, Dm., Gm. (Bülow.) (Fingered.)........ 50
—— Prelude, Cm. (Fingered.)........ 35
Bachmann, G., Les Sylphes. Caprice-Valse. (Fingered.)........ 75
Bargiel, W., Op. 31, No. 3. Marcia fantastica. (Fingered.)........ 50
—— Album-Leaf, B♭. (Fingered.)........ 35
Bartlett, H. N., Op. 61. Saltarelle.... 75
—— L'Aurore. Étude mélodique........ 65
Beethoven, L. v., Minuet from Sonata. Op 49, No. 2. (Fingered.)........ 35
—— Adieu to the Piano. (Abschied an das Klavier.) (Fingered.)........ 35
Bendel, Franç., Op. 101. L'AFRICAINE. Fantaisie de Conc. (Fingered.)... 1 25
—— L'Idéal d'Amour. Morceau brill. 1 00
—— 3 Improvisations. (Fingered.):
No. 1. Siegmund's Love Song, from "WALKURE." (R. Wagner.) 75
No. 2. By silent Hearth in Wintertide, from "MEISTERSINGER." (R. Wagner.)........ 75
No. 3. Walther's Prize Song, from "MEISTERSINGER." (R. Wagner.) 75
Bennett, W. St., Rondo piacevole, E... 75
Bernard, P., Venite adoremus. Christmas Song. (Fingered.)........ 60
Billema, R., Op. 48. Twittering of the Birds. Divertissement. (Fing.)... 75
Boëly, Danse villageoise. (Fingered.)... 35
Bohm, C., In Switzerland. (Vor der Sennhütte.) Idyl........ 50
Boscovitz, F., Chant du Matin. Idylle. 60
—— Les Grelots. (Sleigh-bells.) Galop brill. (Fingered.)........ 75
Brassin, L., Feuer-Zauber. (Magic Fire.) Scene from "WALKURE," R. Wagner. (Fingered.)........ 75
Bronsart, H. v., Field Flowers. (Fing.) 25
Buck, D., Rondo-Caprice, arr. by W. H. Dayas........ 75
Cui, Cæsar, Berceuse, E♭. (Fingered.).. 25
Delahaye, J. L., Colombine. Menuet, fingered by A. R. Parsons........ 50
Delibes, L., Ballet SYLVIA: No. 1. Pizzicati........ 35
—— Do. No. 2. Valse lente........ 60
Durand, A., Op. 76. Gai Printemps. (Joyful Spring.) Idylle. (Fing.). 75
—— Op. 84. Gavotte, G. (Fing.)........ 60
—— Op. 86. 2me Valse, A♭........ 65
—— Valse, E♭. (Fingered.)........ 75
Gade, N. W., The Christmas Bells. (Fingered.)........ 25
—— Dance of the little Girls. (Fingered.) 25
—— Good Night. (Fingered.)........ 25
Gluck, C. W., Gavotte, A, arr. by J. Brahms. (Fingered.)........ 35
Godard, B., Op. 16. 1re Gavotte, B. (Fingered.)........ 50
—— Op. 26. 1re Valse brill., A♭. (Fing.) 60
—— Op. 56. 2me Valse, B♭........ 75
—— Op. 71. 3me Valse (Valse Sérénade), E♭........ 75
—— Le Cavalier fantastique. (Fingered.) 50
Goldner, W., Op. 47, No. 1. Barcarolle, F. (Fingered.)........ 60
—— Op. 47, No. 2. Causerie, A♭. (Fing.) 60
—— Op. 47, No. 3. Polonaise, D♭. (Fingered.)........ 75
—— Gavotte mignonne (without Octaves), Am........ 35
—— Gavotte-Canzonette, C........ 65
Gregh, L., Les Bergers-Watteau. Air de Danse Louis XV. (Fingered.).. 60
—— Les Phalènes. Caprice. (Fing.)... 60
—— The Shepherd's Pipe. Pastorale.... 60
Grieg, Edv., Op. 12. Lyric Pieces. (Lyrische Stücke.) Fingered...... 75
—— 2 Norwegian Melodies. No. 1. Wounds of the Heart. No. 2. Spring. Transcr. by E. Neupert.. 50
Haberbier, E., Op. 54. Norwegian Peasant Dance. Saltarelle........ 75
—— Op. 59, No. 5. Prelude, Em. (Fing.) 25
—— Op. 59, No. 8. Magic Bells. (Fing.) 25
—— Allegro-Scherzando. Fragment.... 60
Heller, St., Op. 67. On Wings of Song, by Mendelssohn. Improvisata. (Fingered.)........ 1 25
—— Op. 82. "Flowers, Fruits and Thorns":
No. 9. Allegretto, E. (Fingered.).. 35
No. 11. Andante con moto, G♭. (Fingered.)........ 25
—— L'Avalanche, Am. (Fingered.)..... 25
—— Bluette No. 2, G. (Fingered.)..... 25
—— Brooklet, G. (Fingered.)........ 25
—— Coquetterie, C♯m. (Fingered.)..... 25
Hill, J., Op. 28. Adagio, G. (Fingered.) 35
Hiller, F., Op. 97. Zur Guitarre. Impromptu. (Fingered.)........ 50
—— Courante, G. (Fingered.)........ 25
Hofmann, H., Op. 11, No. 2. Maytime. (Im. Mai.) Fingered........ 35
—— Barcarolle, G. Arr. by R. Thallon.. 35
—— Elegie, A♭. Arr. by R. Thallon.... 50
Hollaender, V., Canzonetta, G. (Fing.) 25
Hopekirk, H., Gavotte, Bm........ 40
Huss, H. H., Ballade, F........ 1 00
Hyllested, A., Valse sentimentale...... 75
Jadassohn, S., Op. 25, No. 3. Valse, D♭. 50
Jaell, A., Op. 14. La Danse des Fées. Rhapsodie. (Fingered.)........ 75
Jeffery, J. A., Op. 17. Marche joyeuse, E♭........ 40
—— Op. 20. Danse féerique........ 75
Jensen, A., Op. 17, No. 10. Im Wirthshaus. (In the Tavern.) Fingered.. 50
—— Minuet, F, from "Lieder und Tänze" Op. 33. (Fingered.)..... 25
—— Serenade, E. (Fingered.)........ 35
Joncières, V., Sérénade hongroise. (Fing.) 75
Kautz, J., Op. 15. Tarantella........ 60
Kelley, E. S., Royal Gaelic March (Introd. to the Banquet Scene) from the 'Music to Macbeth."........ 75

Ketterer, E., Op. 285. COPPÉLIA. Ballet de Delibes. Valse brill. (Fing.)$0 75
Kjerulf, H., Wiegenlied. (Cradle Song.) 25
Klein, B. O., Op. 19. Scènes de Ballet. Complete........ 1 25
No. 1. Allegro moderato, Am..... 75
" 2. Allegretto grazioso, E♭.... 50
" 3. Vivace non tanto, Dm...... 60
—— Op. 20. Dreams. 5 Lyric Pieces:
No. 1. Lento non tanto, G♭........ 50
" 2. Allegro maestoso, Fm...... 65
" 3. Tempo di Valser lento, F... 50
" 4. Intermezzo scherzando, G.. 65
" 5. Andante soave, A........ 50
—— Op. 25. Suite in G. Complete..... 2 50
No. 1. Prelude. } 1 00
" 2. Theme with Var. }
" 3. Minuet........ 75
" 4. Elegy........ 40
" 5. Gavotte........ 75
—— Op. 32. 2 Morceaux:
No. 1. Le Secret d'Amour. (Dialogue.)........ 40
No. 2. Valse-Impromptu........ 75
—— Op. 35. 3 Morceaux:
No. 1. Danse orientale, F........ 65
" 2. Mélodie-Etude, G........ 65
" 3. Danse bohémienne, Cm.... 1 00
Klein, E., LA GIOCONDA. Fant.-Potp....1 00
—— LAKMÉ. Fantaisie-Potpourri....... 1 00
—— Thine Eyes so blue, by E. Lassen. Transcription........ 60
Kontski, A. de, Op. 238. Souvenir de FAUST, Gounod........ 1 50
—— Op. 317. Steluzza. (The Star.)..... 75
—— Op. 318. La Sultana. Valse brill.... 75
—— Op. 327. 2nd Gavotte, Am. (Fing.) 50
—— Op. 328. Au Bord de l'Océan. Rêverie........ 60
Kowalski, H., Roses de Bohême. Valse brill. (Fingered.)........ 75
Krüger, W., Op. 14. La Gazelle. Impromptu........ 75
Kullak, Th., Op. 22. La Gazelle. (Fingered.)........ 1 00
—— Op. 62 and 81. Kinderleben. (Scenes from Childhood.) Fingered. 2 Books, each........ 1 25
—— The same in separate Numbers, each 25
—— Pastorale, G. (Fingered.)........ 60
Lacombe, L., Douces Pensées. (Sweet Thoughts.) Fingered........ 50
Lambert, A., Valse-Impromptu........ 75
Lange, G., Op. 39. Blumenlied. (Flower Song.) Fingered........ 75
—— Op. 114. 5 Sonatinas. (Fing.): No. 1. C; No. 2. G; No. 3. F; No. 4. C; No. 5. G; each........ 50
—— Op. 134. "Am stillen Herd," from MEISTERSINGER. Fantaisie. (Fing.) 75
—— Op. 143. Siegmund's Love Song, from WALKURE. Fantaisie. (Fing.) 75
—— Op. 144. Serenade. (Gounod.) Fant. 50
—— Op. 240. In the Alpine Hut. (Alpenhütte.) A Swiss Idyl........ 50
—— Op. 267. Habanera, from "CARMEN" Bizet. Transcr. (Fing.)........ 50
—— Cheerfulness. (Frohsinn.)........ 35
—— Evening Chimes. (Abendläuten.)... 50
—— The little Wanderer. (Fingered.).. 35
—— New Spring. (Neuer Frühling.).... 65
—— "O happy Day." (O schöne Zeit.) Song by C. Götze. Transcr....... 75
—— The Wanderer's Return. (Heimkehr.)........ 35
—— 3 Transcriptions from "TANNHÄUSER," Wagner. (Fingered.):
No. 1. Pilgrim's Chorus........ 75
No. 2. O thou sublime sweet Evening Star........ 75
No. 3. March........ 75
Langey, O., Op. 37. Mandolina. Mexican Serenade........ 35
Lichner, H., Op. 79. Fleur et Fleurette. (Fingered.) Nos. 1 and 2, each... 50
—— Devotion. (Abendlied.) Fingered. 25
—— Heart's Wishes. (Herzenswünsche.). 75
Liszt, Frz., Der Asra. (The Asra.) A. Rubinstein. Transcr. (Fingered.). 50
—— Ave Maria. Schubert. Transcr. (Fingered.)........ 1 00
—— Du bist die Ruh'. (My sweet Repose.) Schubert. Transcr. (Fingered.)........ 50
—— FAUST. (Gounod.) Valse. Fingered Ed........ 1 50
—— Mélodie-Polonaise, A♭, from "Glanes de Woronince." (Fingered.)..... 50
—— "O thou sublime sweet Evening Star," from TANNHÄUSER, R. Wagner. Transcr. (Fingered.)...... 75
—— Valse-Impromptu, A♭. (Fingered.). 1 00
—— Valse oubliée. (Fingered.)........ 60
—— Venezia e Napoli. No. 1, Gondoliera. Instructive Edition by A. R. Parsons........ 75
—— Widmung. (Dedication.) R. Schumann. Transcr. (Fingered.)..... 75
Löschhorn, A., 6 Easy Sonatinas (fing.)
Op. 178, No. 1, C; No. 2, G, each.. 75
Op. 179, No. 1, F; No. 2, Dm., each........ 75
Op. 180, No. 1, C; No. 2, Am., each, 75
—— Soldier's Song. (Fingered.)........ 25
Löw, J., March and Chorus from Wagner's "TANNHÄUSER." (Fingered.) 50
Mason, W., Op. 21. Spring Flower. Impromptu. New Ed........ 60
—— Op. 23. 2 Humoresques de Bal:
No. 1. Polka-Caprice. (Fing.).... 75
" 2. Mazurka-Caprice, (Fing.)... 75
—— Op. 24. Rêverie poétique. (Fingered Ed.)........ 75
Maurer, H., Charge of the Ulans. Caprice militaire........ 75
—— Valse élégante........ 65
Merkel, G., Op. 25. In the lovely Month of May. (Im wunderschönen Monat Mai.) Reverie........ 75
Moor, Eman., Scherzoso, B♭m........ 65
Moschèles, I., Op. 85. La Gaieté. Rondo brill. (Fingered.)........ 75

Moszkowski, M., Op. 7, No. 2. Moment musical, C♯m. (Fingered.).......$0 75
—— Op. 15, No. 5. Valse, D♭. (Fingered.) 25
—— Op. 17, No. 2. Minuet, G. (Fing.). 35
—— Op. 18, No. 2. Scherzino, F. (Fing.) 50
—— Op. 23, No. 1. Danse russe, Am. Arr. and fing. by A. R. Parsons... 35
—— Op. 32, No. 1. In Tempo di Minuetto, E. (Fingered.)........ 35
—— Op. 32, No. 2. Etude, D. (Fingered.) 50
—— Op. 32, No. 3. Valse de Concert, E. (Fingered.)........ 1 00
Neupert, Edm., Op. 57.2 Fantasiestücke:
No. 1. Spring's Approach........ 50
" 2. Valse-Caprice........ 40
Niemann, R., Murmuring Zephyrs, by Ad. Jensen. Transcr. (Fing.).... 50
Pacher, J. A., La Danse des Patineurs. (The Skaters' Dance.) Fingered.. 75
—— Le Ruisseau. (The Brooklet.) Etude de Salon. (Fingered.)........ 60
Platt, Ch. E., Op. 1. 3 Pieces:
No. 1. Cradle Song, D♭........ 40
" 2. Valse poétique, A♭........ 60
" 3. Moment musical, G........ 60
Prox, C., Sonatina, G........ 40
Raff, J., Op. 55, No. 12. Abends. (At Evening.) Nocturne. (Fingered.).. 35
—— Op. 56, No. 3. Valse-Etude, A♭. (Fingered.)........ 1 00
—— Op. 61, No. 1. LOHENGRIN, Wagner. Fantaisie brill........ 1 25
—— Op. 61, No. 3. TANNHÄUSER, Wagner. Fantaisie brill........ 1 25
—— Op. 72. Suite, Em. Complete..... 1 50
—— The same singly: No. 1. Prelude.... 35
No. 2. Menuet.. 35 | No. 4. Romance... 35
No. 3. Toccata.. 35 | No. 5. Fugue 50
—— Op. 111, No. 1. Bolero, E♭. (Fing.) 60
—— Op. 111, No. 2. Valse-Caprice, C. (Fingered.)........ 75
—— Op. 118. Valse favorite, D♭. (Fing.). 1 00
—— Op. 121. Illustrations de L'AFRICAINE:
No. 1. Berceuse de Selica........ 1 00
" 2. Septuor final du IIme Acte. 1 00
" 3. La Grande Scène du Mancenillier........ 1 25
" 4. Les Adieux. Romance d'Ines........ 85
—— Op. 130. 2 Etudes mélodiques. (Fingered):
No. 1, A♭; No. 2, A, each........ 50
—— Op. 204, No. 3. Rigaudon. (Fing.). 60
Reinecke, C., Op. 39. La Chasse. (Jagdstück.) Improvisata. (Fingered.). 75
—— Op. 157, No. 3. Rigodon, D. (Fing.) 75
—— Cavatine, C (easy, fing.)........ 25
Rubinstein, Ant., Op. 10, No. 22. Kamennoi Ostrow. Portrait, F♯.. 75
—— Op. 14. Le Bal. (Fingered):
No. 2. Polonaise, E♭........ 1 00
" 4. Valse de Concert, A♭....... 1 25
" 9. Galop de Concert, B....... 75
—— Op. 69, No. 2. Nocturne, G. (Fing.) 35
—— Op. 75, No. 2. Aubade. (Morning Serenade.) (Fingered.)........ 35
Saint-Saëns, C., Gavotte, du Septuor. Transcr. par Dayas........ 50
Scharwenka, Ph., Op. 18, No. 2. Moment musical, A♭........ 25
—— Op. 41. 5 Charact. Pieces. (Fing.):
No. 1. Albumleaf, Fm........ 35
" 2. Mazurka, C........ 35
" 3. Notturno, Gm........ 35
" 4. Capriccietto, Dm........ 50
" 5. Melody, B........ 35
Scharwenka, X., Op. 3, No. 1. Polish Dance, E♭m. (Fingered.)........ 35
—— Op. 43, No. 1. Minuet, C. (Fing.) 50
—— Op. 50, No. 2. Phantasiestück, Gm. (Fingered.)........ 35
Schumann, Rob., Op. 2. Papillons. (Fingered.)........ 1 00
—— Abendmusik. (Twilight Music.) (Fingered.)........ 40
—— First Loss and Rustic Song. (Fingered.)........ 25
—— Knight Ruprecht. (Fingered.)..... 25
—— Melody and Humming Song. (Fingered.)........ 25
—— O lovely May. (Fingered.)........ 25
—— Scherzo, B♭, from Faschingsschwank. (Fingered.)........ 35
—— Soldiers' March and A little Piece. (Fingered)........ 25
—— Song of the Reapers and Harvest Song. (Fingered.)........ 25
—— Wild Horseman and Rustic Song. (Fingered.)........ 25
Schytte, L., At Evening, G. (Fing.)... 25
Seiss, I., Op. 8, No. 1. Sonatina, D. (Fingered.)........ 75
—— Op. 9, No. 1. Intermezzo. (Fing.) 35
—— Op. 9, No. 2. Even Song. (Fing.). 25
Sherwood, W. H., Op. 5. Suite. (Fingered):
No. 1. Prelude, A........ 60
" 2. Idylle, A........ 30
" 3. Greetings........ 40
" 4. Regrets........ 50
" 5. Novelette........ 60
—— Op. 6. 2 Mazurkas. (Fing.), each.... 60
No. 1, Cm. No. 2, Am.
—— Op. 7. Scherzo, E. (Fing.)........ 75
—— Op. 8. Romanza appassionata, G.... 75
—— Op. 9. Scherzo-Caprice. (Fing.).... 1 00
Smith, Seymour, Dorothy. Old English Dance. (Fingered.)........ 50
Smith, Wilson G., 2 Dance-Caprices:
No. 1. Impromptu alla Mazurka... 60
" 2. L'Amour. Valse sentiment. 60
Spindler, F., Op. 36. Schlumm're süss. (Slumber sweetly.) Serenade..... 60
—— Op. 43. 6 Tone Pictures, each..... 35
No. 1. Alpine Rose. No. 2. Forget-me-not. No. 3. Bouquet of Violets. No. 4. Blooming Meadow. No. 5. Lily. No. 6. Fading Flower.

Spindler, F., Op. 94, No. 2. "O thou sublime sweet Evening Star," from TANNHÄUSER, Wagner. Transcr. (Fingered.)........$0 75
—— Op. 349. Hedge Roses. (Heckenröschen.) 3 Tone-Pictures, each... 40
—— Field Flowers. 13 Easy Pieces. 2 Books, each........ 75
—— May Flowers. (Maiblumen.) Waltz. 35
Sternberg, C., Op. 24. Danse andalouse. 1 00
—— Op. 25. Valse-Rêveuse........ 75
—— Op. 26. Humoresque........ 75
—— Danse phrygienne, d'après Saint-Saëns........ 50
Strakosch, M., Confession of a young Girl. Idyl. (Fingered.)........ 50
Strelezki, A., Op. 8. 5 Concert-Studies. Complete........ 2 00
No. 1, C, 75c; No. 2, E, 65c; No. 3, F, 75c; No. 4, F♯m, 75c; No. 5, F........ 65
—— Arabesque, G........ 50
—— Dream Visions. (Traumeswirren.) Etude........ 75
—— 4 Polish Dances:
No. 1, G; No. 2, Gm; No. 3, G; No. 4, Gm., each........ 50
—— Valse-Arabesque (d'après Waldteufel). Morceau de Concert........ 1 00
Tedesco, I., Op. 45, No. 3. Loreley. Transcr. (Fingered.)........ 75
Tedesco, W., In the Mill. Impromptu. 50
Thalberg, S., Op. 72. "Home! Sweet Home!" Air anglais with Var. New, fingered Ed........ 1 50
—— The same. Simplified Ed........ 1 00
Thallon, R., Gavotte enfantine, G..... 35
Thomas, A., Gavotte from MIGNON, arr. by Bazille. (Fingered.)........ 35
Thomé, F., Op. 26. Scaramouche. Scène de Ballet. (Fingered.)........ 65
—— Op. 43. Tarantelle, Am. (Fingered.) 65
—— Op. 51. Badinage. (Playfulness.).. 60
—— Arlequin et Colombine. Air de Ballet. (Fingered.)........ 50
—— Simple Aveu. (Simple Confession.) Romance sans Paroles. (Fing.)... 50
Tours, B., Au Bord d'un Ruisseau. (By the Brookside.) Fingered........ 50
Tschaikowsky, P., Op. 39, No. 8. Valse, E♭. (Fingered.)........ 25
Vogrich, Max, Gavotte hongroise...... 75
—— Staccato-Caprice, F♯........ 75
Wieniawski, H., Kuyawiak. Polish National Dance, arr. and fingered.. 75
Wollenhaupt, H. A., Op. 22. 5 Morceaux caract. en Forme d'Etudes (Fingered): each........ 35
No. 1. A♭.; No. 2. F♯m.; No. 3. Am.; No. 4. E; No. 5. Em.

STUDIES AND METHODS.

(FOREIGN FINGERING.)

Bertini, H., 50 Selected Studies, progressively arranged and with Annotations by G. Buonamici. Ed. by J. H. Cornell. Complete.....net, 3 00
—— The same in 4 Parts, each........ 1 50
Chrisander, Nils, 323 Technical Studies, as a preparatory Method for the TAUSIG-EHRLICH Daily Studies. Transl. by A. R. Parsons........ 2 00
Czerny, Ch., Op. 139. 100 Short Studies in progressive Order. New revised and fingered Ed. with modern Phrasing. 5 Books, each........ 1 00
—— Op. 740. Fingerfertigkeit. (Finger Dexterity.) 50 Studies in brilliant Style. With Annotations by A. R. Parsons. Book I........ 1 50
Döring, C. H., Op. 8. 25 Easy and progr. Studies. 3 Books, each........ 1 00
Exercises in Scales, Chords and Arpeggios. COMPILED BY THE AMERICAN COLLEGE OF MUSICIANS...net, 2 00
Haberbier, E., 44 Daily Studies. Ed. by A. R. Parsons. Book 1, $1.25; Book 2........ 1 50
—— Preludes in all Major and Minor Keys. Ed. by A. R. Parsons...... 75
Köhler, L., Op. 157. 12 Easy Studies. (Introductory to Op. 50.)........ 1 00
Kullak, Ad., The Art of the Touch. A Work for the Use of advanced Players, and a Guide for Teaching. Translated by Mrs. J. P. Morgan. net, 2 00
Kullak, Th., Materials for elementary Instruction. Translated by A. R. Parsons:
Book I. Finger-Exercises in the Compass of a Fifth........ 1 25
Book II. Exercises and Pieces.... 2 00
Book III. Little 4-hand Pieces in the most usual Minor Modes. (Supplement to Book II.)........ 1 50
Lecouppey, F., Op. 20 L'Agilité. 25 Études progressives de Mécanisme et de Légèreté. Revised Ed...... 2 50
Löw, J., Op. 281. New, melodious and brill. Octave Studies. Edited by J. H. Cornell........ 1 50
Neupert, E., 77 Exercises for practising the various Hand Movements and Modes of Touch........ 1 50
Parsons, A. R., Modern Method of Scales:
Part I. Preparatory Exercises..... 35
Schmitt, Hans, Op. 15. 55 Preludes and Exercises. Edited by A. R. Parsons. 2 Books, each........ 1 00
Wagner, E. D., First Instruction Book. A thorough Course for Teachers and Pupils. Edited by J. H. Cornell. 2 Parts, each........net, 1 50

Scanning Target
Edison Sheet Music -- Instrumental

Item no.: **100001624**

Title: **Tarentelle, op. 85, no. 2**

Box no. and finding aid no.: **107/1344**

Digitization note:

Contact: Karen Lund, x70156
Lauren Woodis, x73939
Pat Padua, x75904