3 - OCT 31
Copy 1973

NO.

TO

MRS. E. D. WHITNEY.

Day Dream

POLKA

AS PERFORMED BY THE

GERMANIA MUSICAL SOCIETY

at Newport R.I.

Composed by

F. B. HELMSMULLER.

21

BOSTON Published by OLIVER DITSON Washington St

C. C. CLAPP & Co. Boston — J. E. GOULD. Philad^a — D. A. TRUAX. Cincinnati — H. O. HEWITT. N. Orleans — S. T. GORDON. N. York

Entered according to act of Congress AD 1855 by O. Ditson in the Clerks Office of the Dist. Court of Mass

DAY·DREAM POLKA.

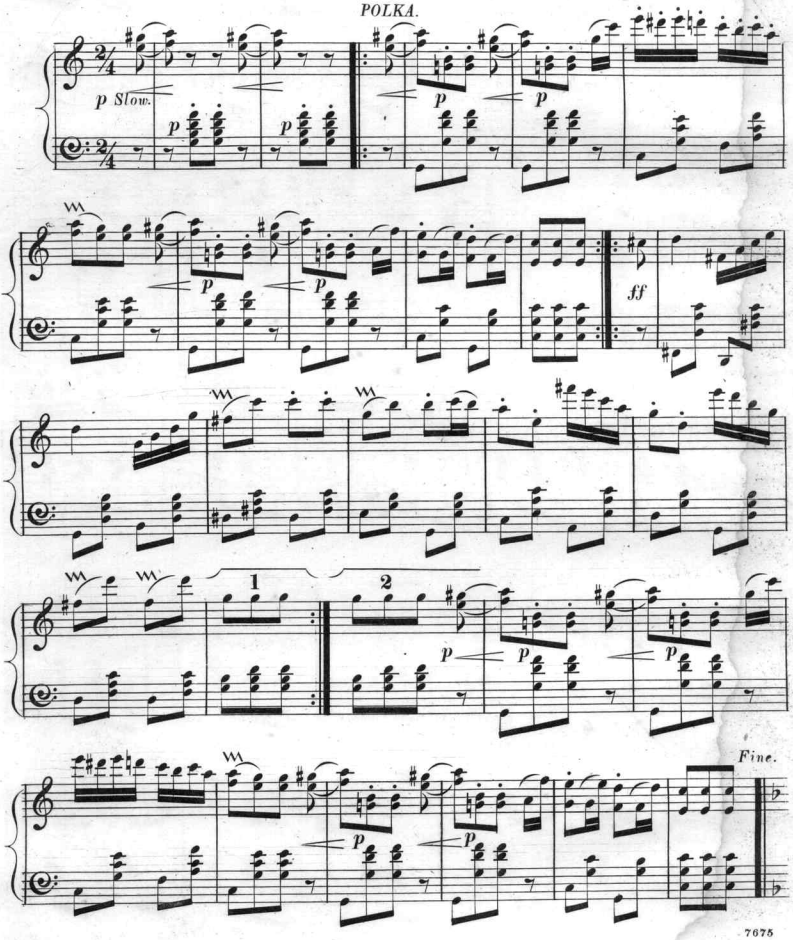

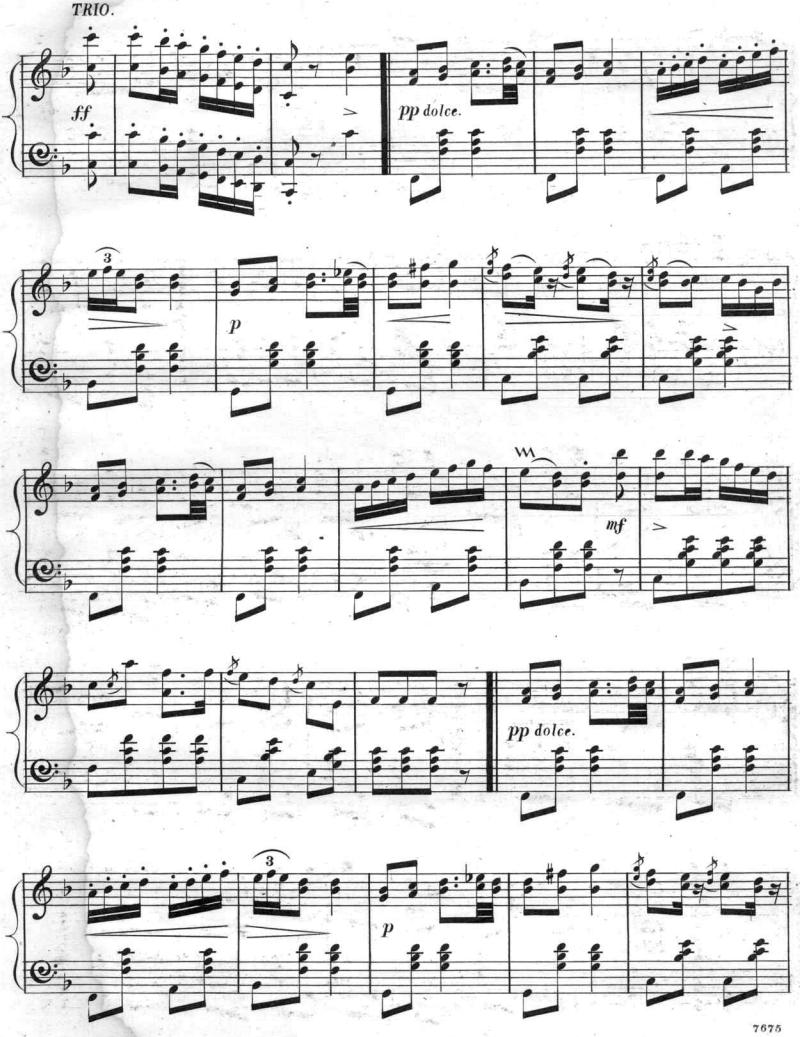
TRIO.
ff
pp dolce.
3
p
mf
pp dolce.
3
p

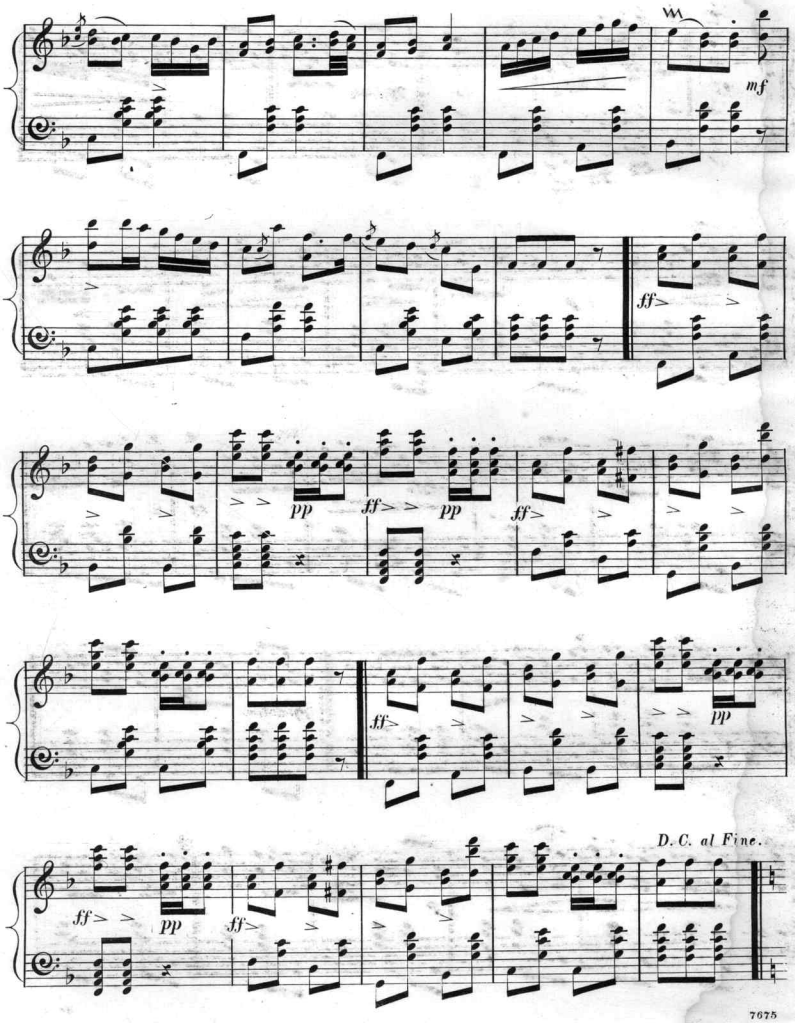
mf
ff
pp
ff
pp
ff
ff
pp
ff
pp
ff
D. C. al Fine.

Scanning Target
Edison Sheet Music -- Instrumental

Item no.: **100001629**

Title: **Day dream polka**

Box no. and finding aid no.: **107/1349**

Digitization note:

Contact: Karen Lund, x70156
Lauren Woodis, x73939
Pat Padua, x75904