LIBRARY OF CONGRESS
COPYRIGHT
JUL 3 1896
39632

2nd COPY DELIVERED TO
JUL 1 8

Summer Breezes

Original Theme

WITH

Variations

BY

R. E. HENNINGES.

Entered according to act of Congress in the year by S. Brainard's Sons, in the Clerk's office of the Dist. Court of Ill.

CHICAGO.
THE S. BRAINARD'S SONS CO.

SUMMER BREEZES.

R. E. HENNINCES.

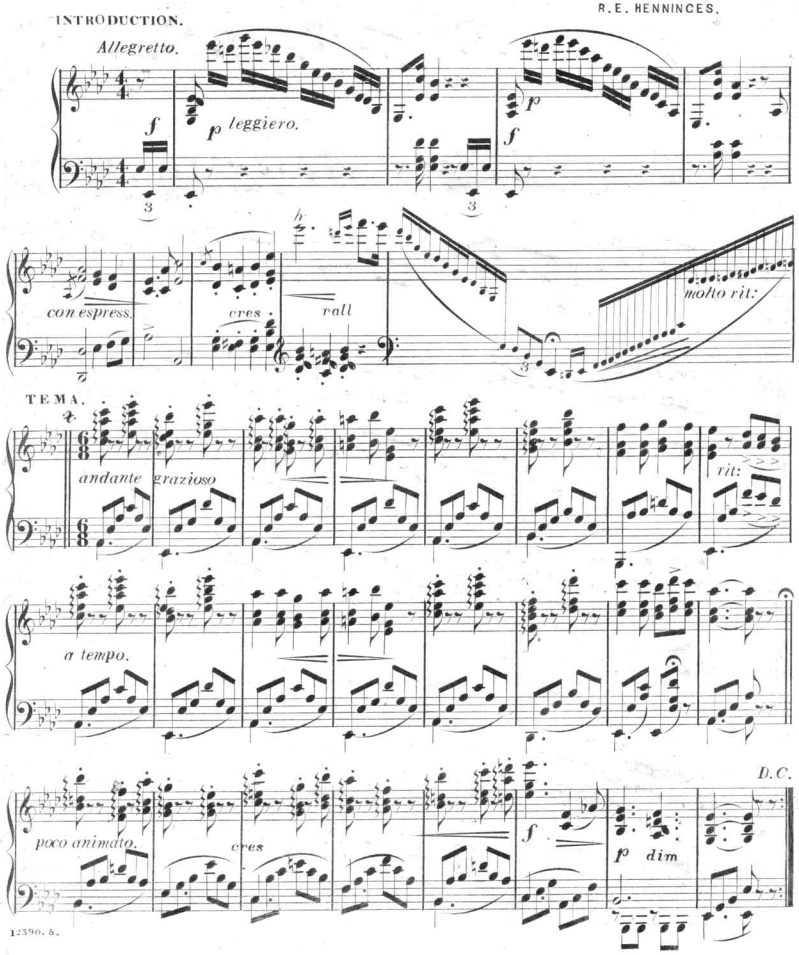

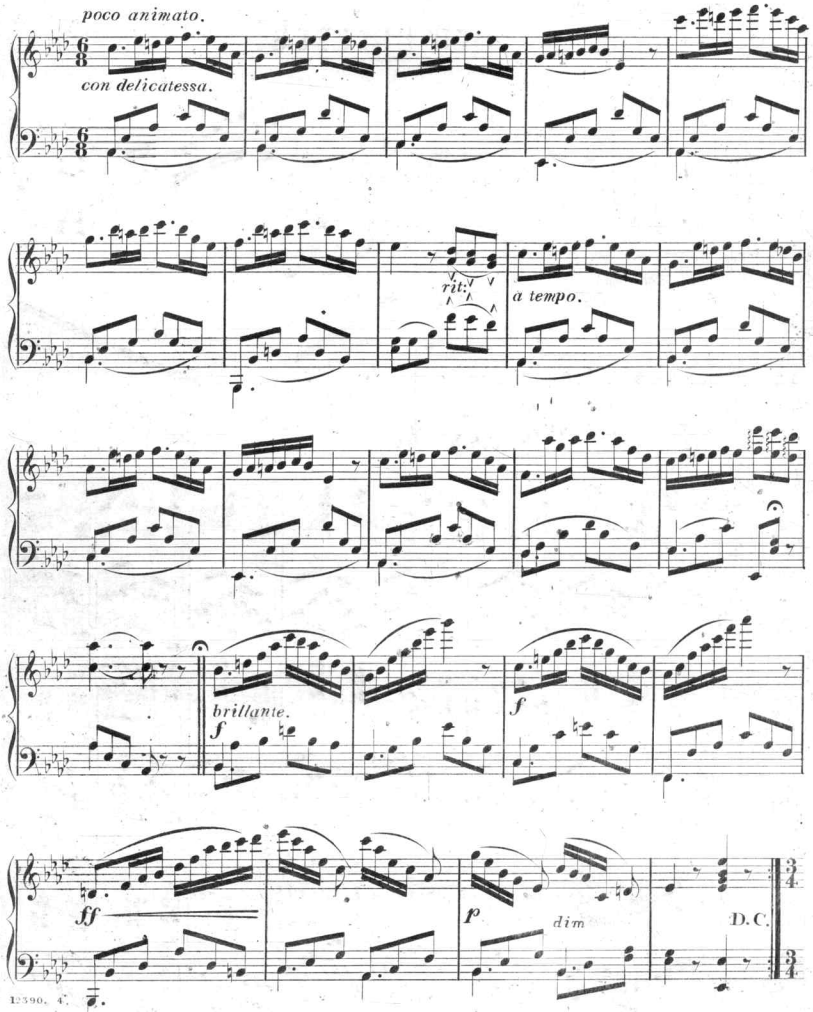
poco animato.
con delicatessa.
rit:
a tempo.
brillante.
f
f
ff
p
dim
D.C.

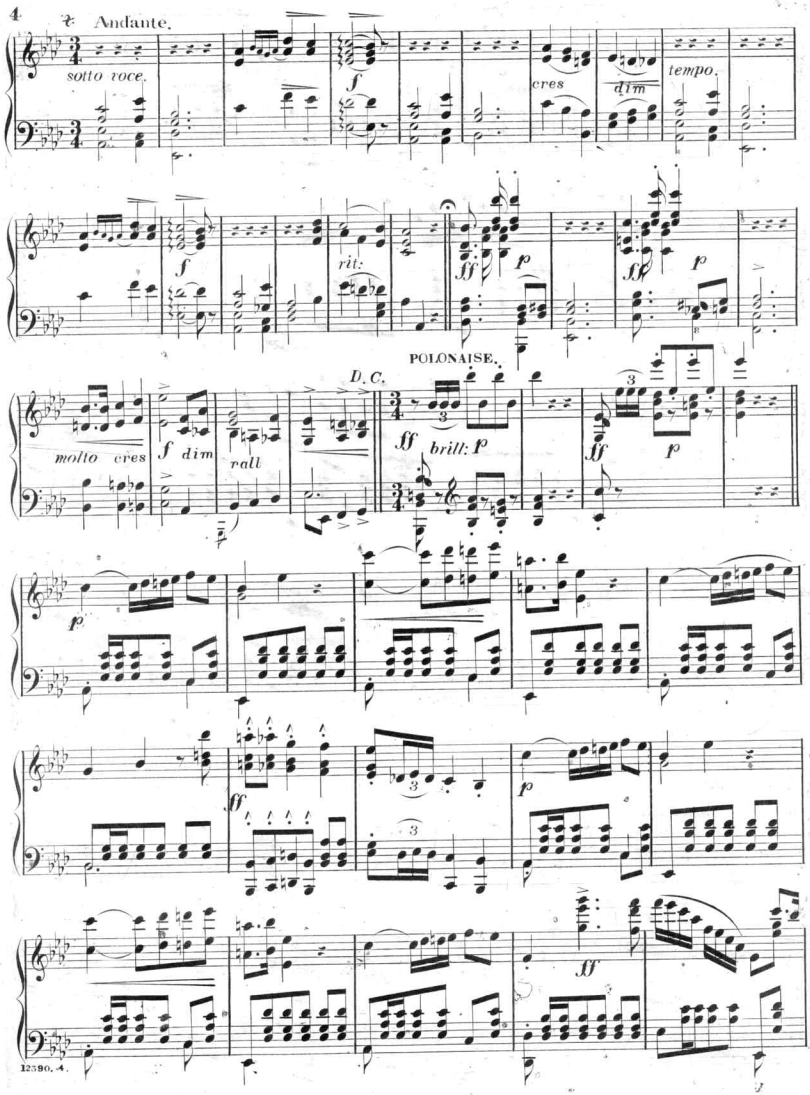
Andante.
sotto voce.
f
cres
dim
tempo.
f
rit:
ff
p
ff
p
POLONAISE.
D. C.
molto cres
f dim
rall
ff
brill: p
ff
p
p
ff
p
ff

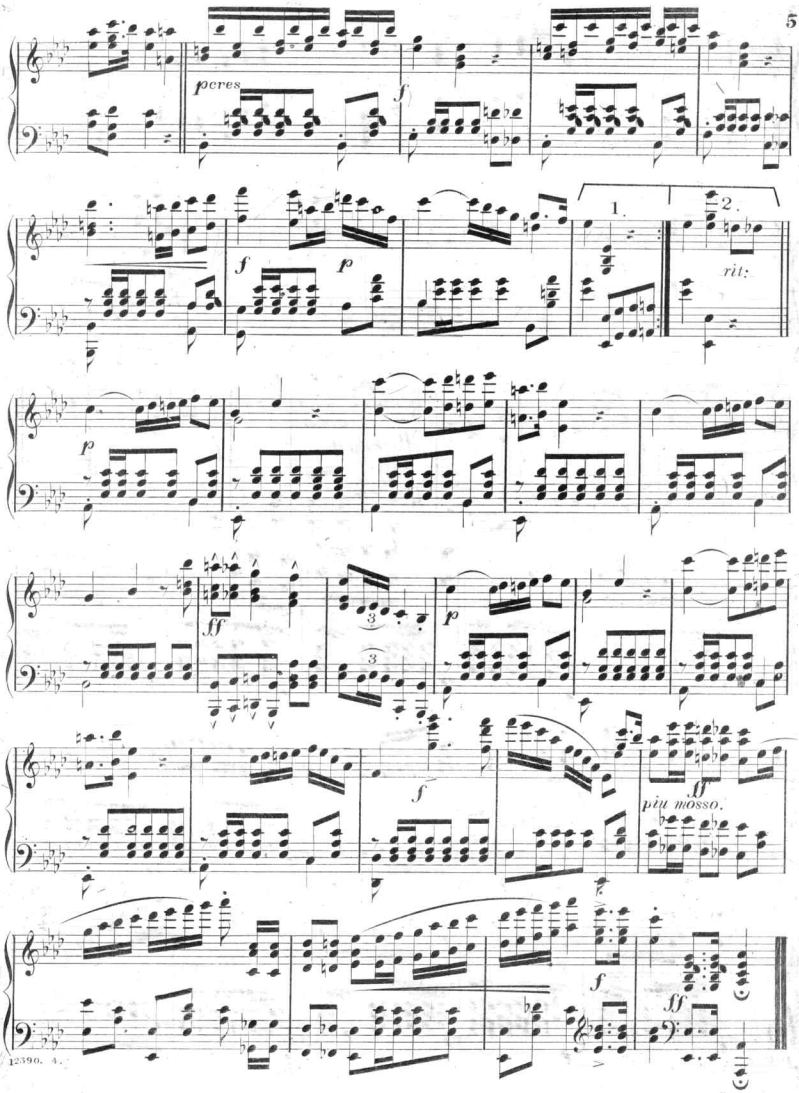
peres
f
f
p
1.
2.
rit:
p
ff
3
3
p
f
ff
più mosso.
f
ff

Scanning Target
Edison Sheet Music -- Instrumental

Item no.: **100001639**

Title: **Summer breezes**

Box no. and finding aid no.: **107/1359**

Digitization note:

Contact: Karen Lund, x70156
Lauren Woodis, x73939
Pat Padua, x75904