NO

3 OCT 3 0
Copy 1973

LITTLE ANNIE'S
First Dancing Party.

A COLLECTION OF

POPULAR DANCES and MARCHES for the PIANO,

Simplified and arranged for small hands

BY

CHARLES FRADEL.

No. 1. **Singers Joy-March** . . . HERRMANN.
" 2. **On the beautiful Rhine-Waltz** K. BELA.
" 3. **Pizzicato-Polka** . . . . . STRAUSS.
" 4. **To the Attack-Gallop** . . . ZIKOFF.
" 5. **Thousand and one nights-Waltz** STRAUSS.
" 6. **Good luck-March** . . . . . FAUST.
" 7. **One heart and one soul-Polka-Mazurka** . . . . . STRAUSS.
" 8. **Mandolinata-Waltz** . . . PALADILHE.
" 9. **Champaign-Gallop** . . . . LUMBYE.
" 10. **On the banks of the beautiful Danuble-Waltz** . . . STRAUSS.
" 11. **Hunter's March** . . . . . FAUST.
No. 12. **Sanssouci-Polka** . . . . . STRAUSS.
" 13. **Parade March** . . . . HAUSCHILD.
" 14. **High Life-Waltz** . . . . STRAUSS.
" 15. **In rosy humor-Polka** . . HERRMANN.
" 16. **Nameless-Gallop** . . . . LANDER.
" 17. **Wine, women aud Song-Waltz** STRAUSS.
" 18. **Violetta-Mazurka** . . . HERRMANN.
" 19. **Doctrinen-Waltz** . . . . . STRAUSS.
" 20. **Amanda-Schottisch** . . . FRADEL.
" 21. **Storm-Gallop** . . . . . K. BELA.
" 22. **Love's Charm-Polka Mazurka** STRAUSS.
" 23. **Clear the track-Gallop** . . . STRAUSS.
" 24. **Little Annie's Own Lancers** . FRADEL.
No. 25. **Fille de Mme Angot Quadrille** MULLER.

Price No. 1–23, 25 Cts.,–No. 24 & 25, 50 Cts.

NEW YORK,

EDWARD SCHUBERTH & CO.,

No. 23 UNION SQUARE.

VIOLETTA

POLKA - MAZURKA.

(2d Series)

H. HERMANN. *Arr'd CHA'S FRADEL.*

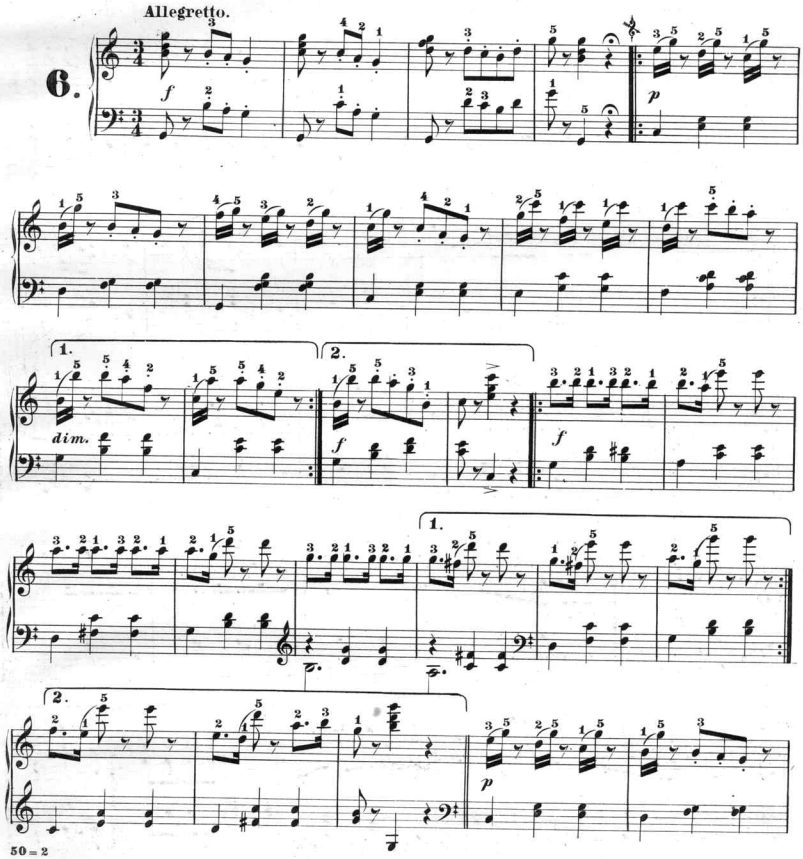

Entered according to Act of Congress, in the year 1874, by Edward Schuberth & Co., in the Office of the Librarian of Congress, at Washington.

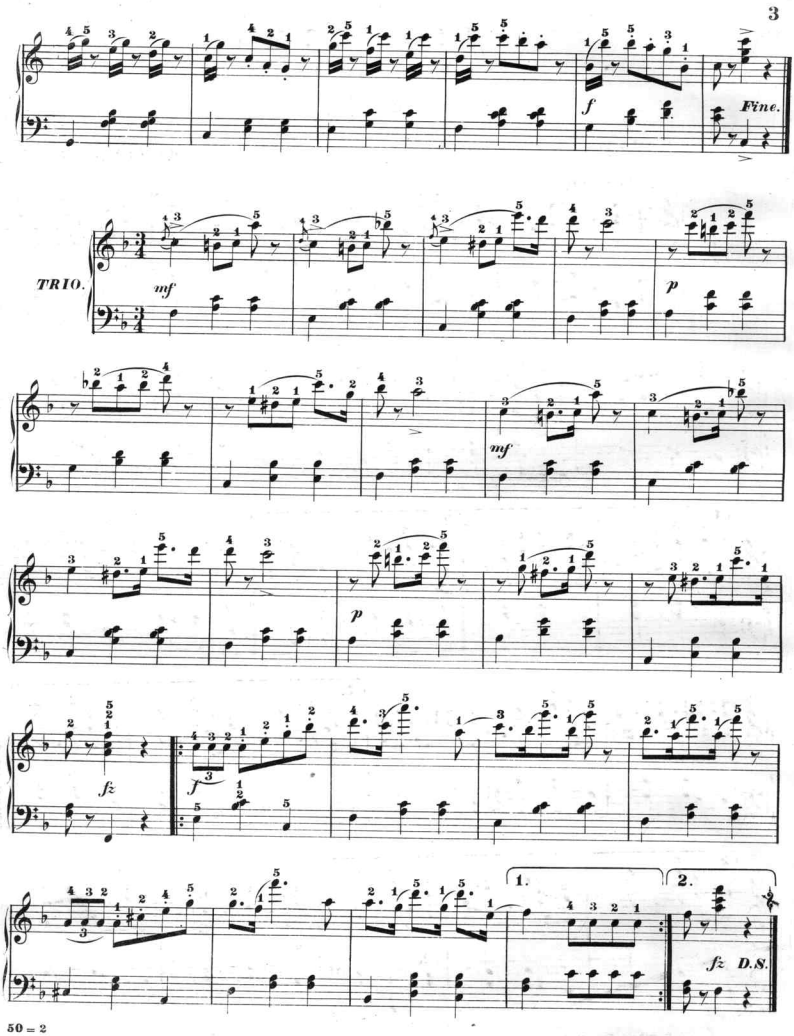
f
Fine.
TRIO.
mf
p
mf
p
fz
f
1.
2.
fz D.S.

Scanning Target
Edison Sheet Music -- Instrumental

Item no.: **100001651**

Title: **Violetta**

Box no. and finding aid no.: **107/1371**

Digitization note:

Contact: Karen Lund, x70156
Lauren Woodis, x73939
Pat Padua, x75904