NO.

3-OCT 31
Copy ..... 1973

THE CELEBRATED

# Colonel Polka.

The Great Parisian success.

Composed by

## HERVÉ.

3

NEW YORK
WM. A. POND & CO. 25 UNION SQUARE.
*Chicago*
CHICAGO MUSIC CO. 152 STATE STREET.

# COLONEL POLKA.

## POUR PIANO.

HERVÉ.

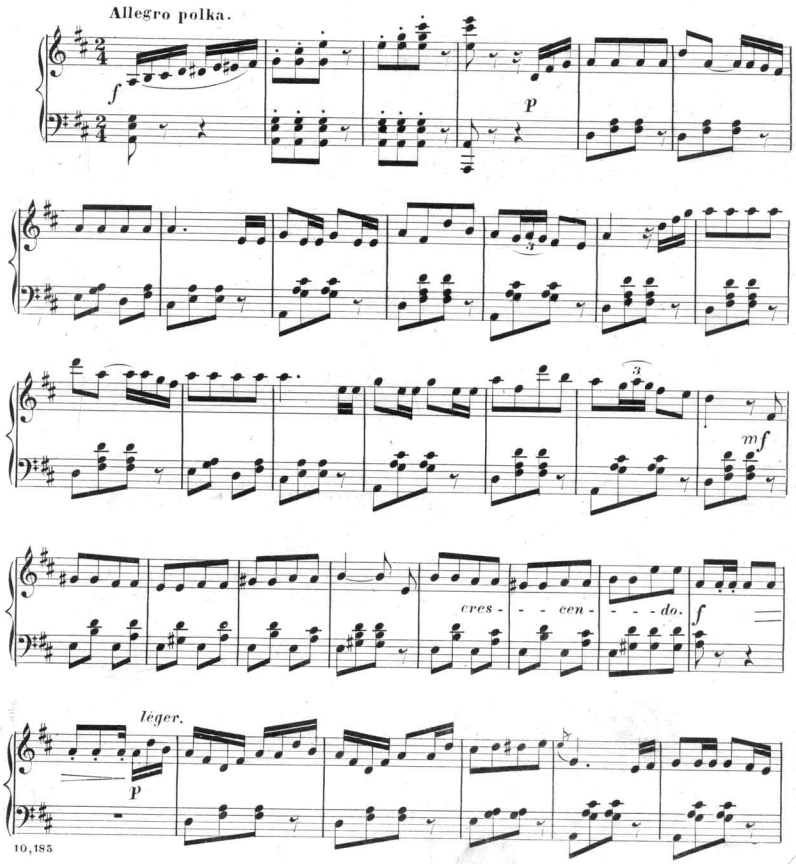

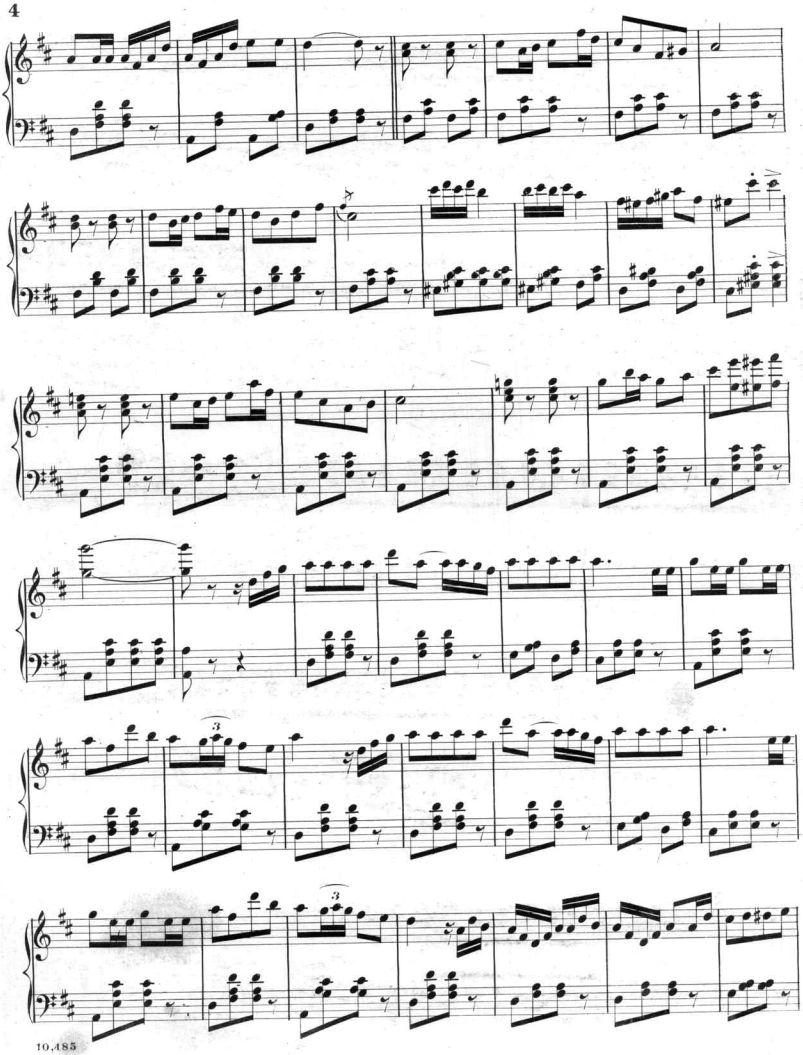
3
3

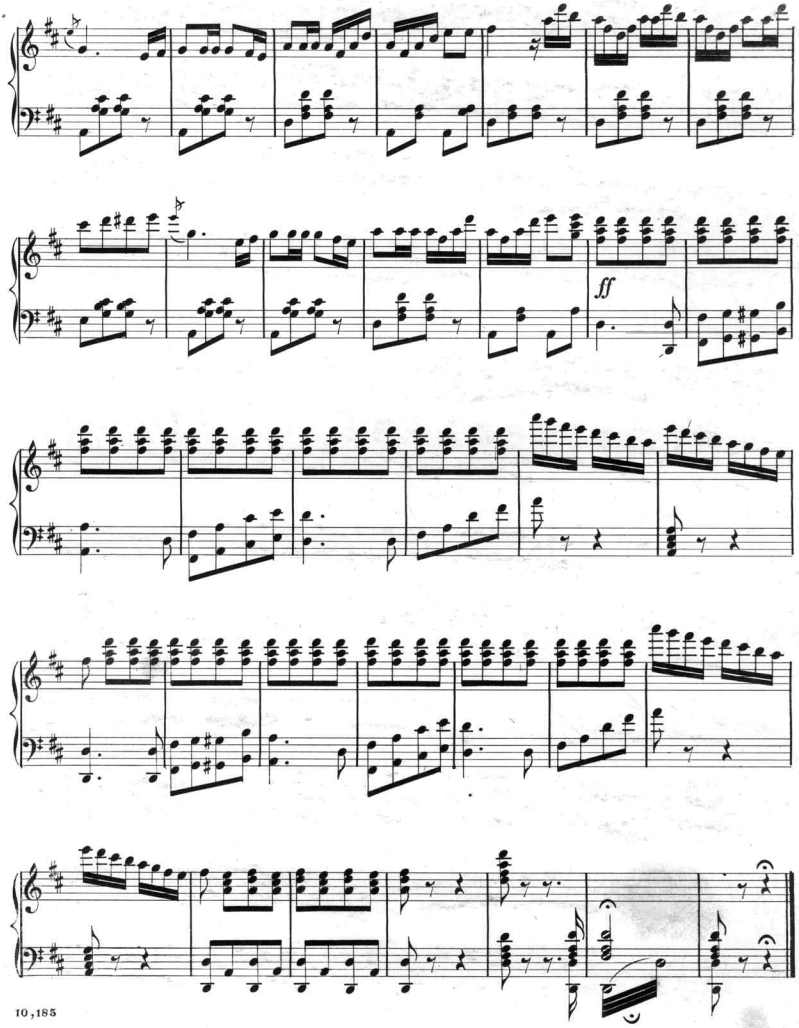
ff

**Scanning Target**
**Edison Sheet Music -- Instrumental**

**Item no.:** **100001661**

**Title:** **Colonel polka**

**Box no. and finding aid no.:** **107/1381**

**Digitization note:**
2 copies

Contact: Karen Lund, x70156
Lauren Woodis, x73939
Pat Padua, x75904