NO

3 - OCT 8 0

JULLIEN'S

CALOP

THE TARGET GALOP.

JULLIEN.

Ent. at Stat. Hall.

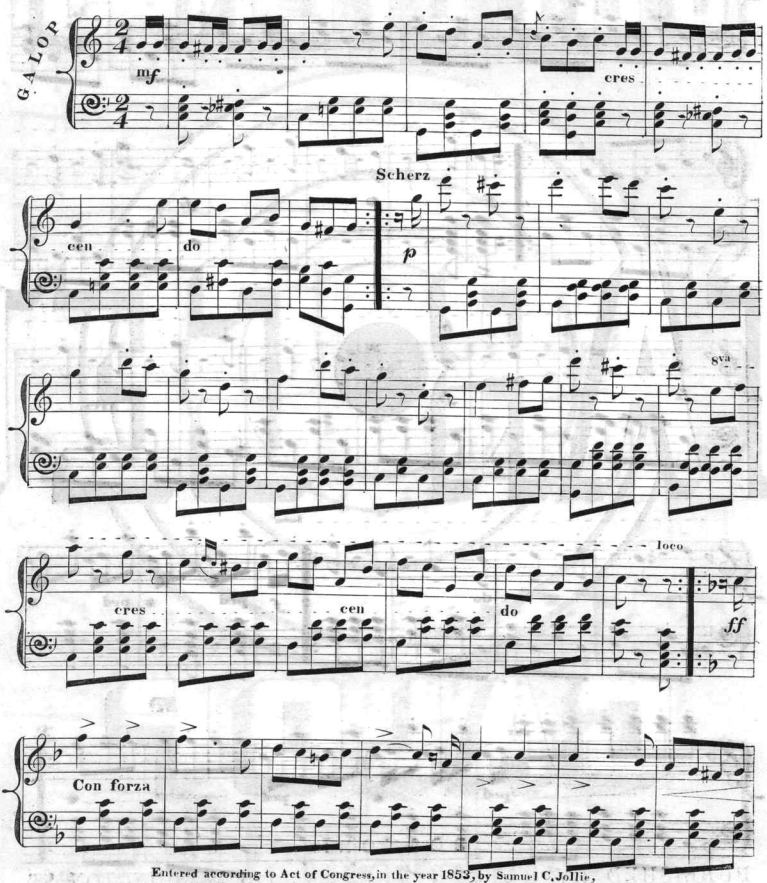

Entered according to Act of Congress, in the year 1853, by Samuel C. Jollie,
in the Clerk's office of the District Court, of the Southern District of New York.

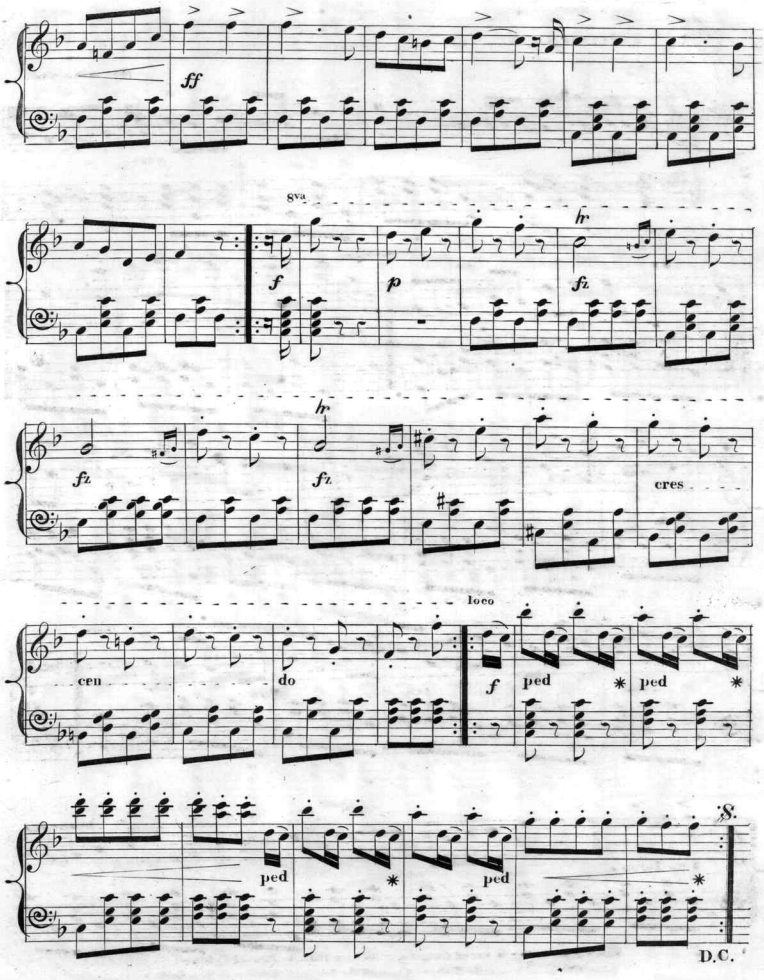
ff
8va
f
p
fz
fz
fz
cres
loco
cen
do
f
ped
ped
ped
ped
8.
D.C.

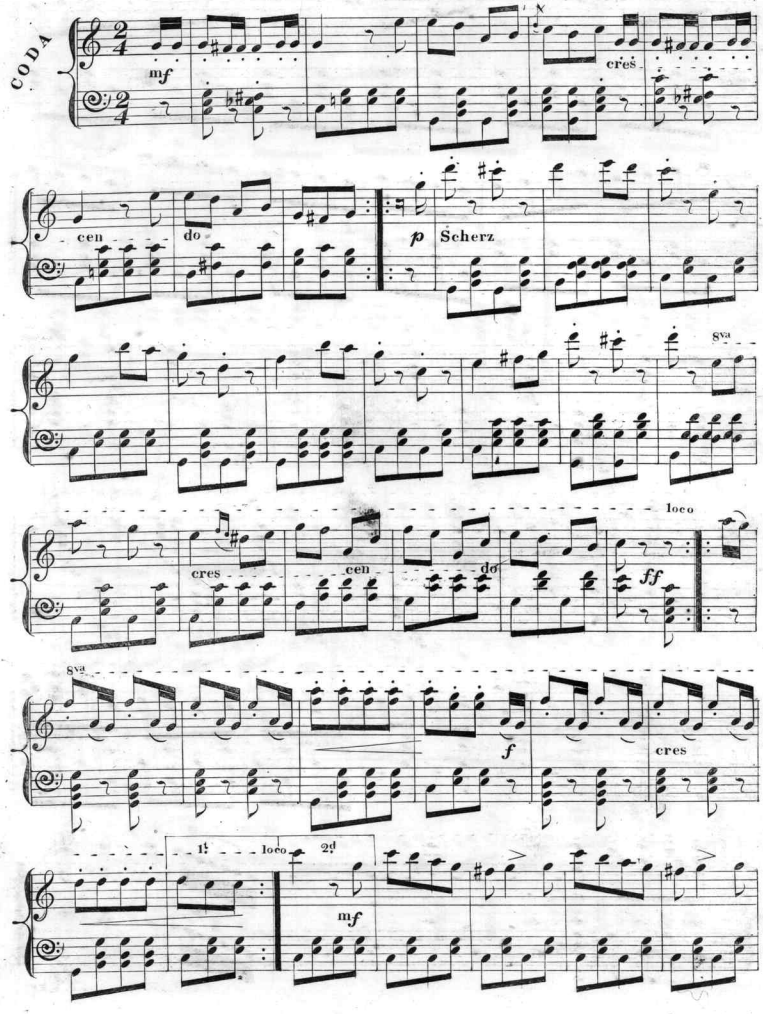
CODA
mf
cres
cen
do
p
Scherz
8va
loco
cres
cen
do
ff
8va
f
cres
1st
loco
2d
mf

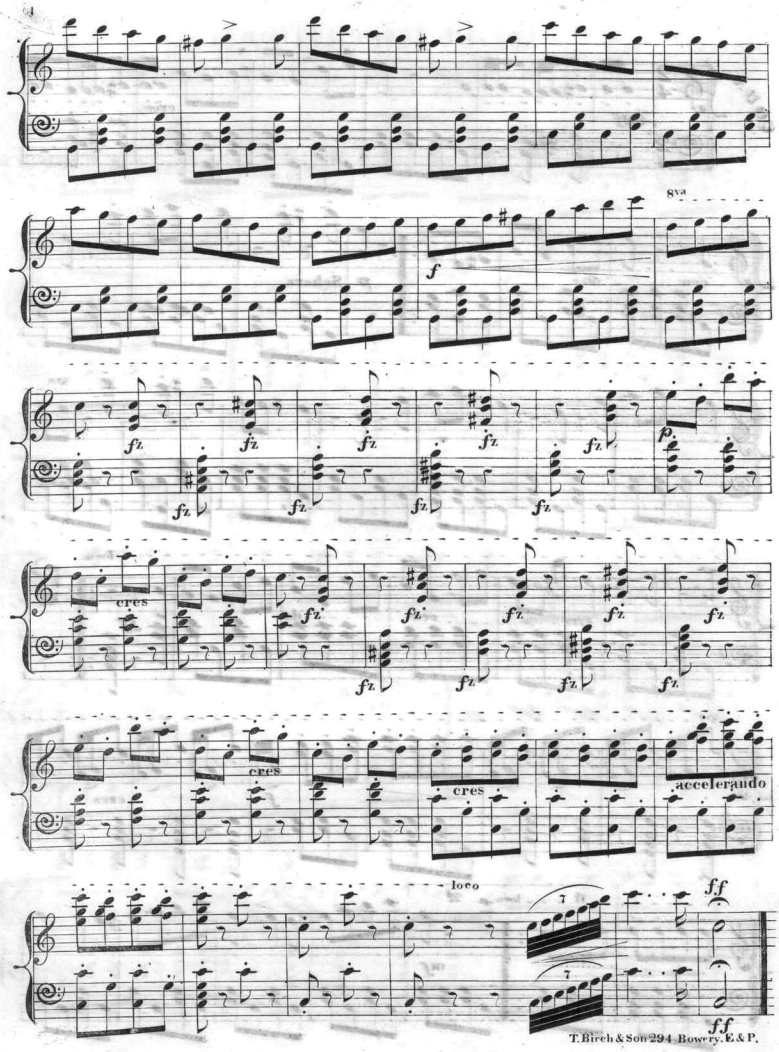

T. Birch & Son 294 Bowery. E. & P.

POPULAR SHEET MUSIC,

PUBLISHED BY

OLIVER DITSON,

115 WASHINGTON STREET, BOSTON.

SONGS.

Are we almost there?.....*Florence Vane.* 25.
Alfin Brillar, (Ricci's Song.)."*Il Colonella.*" 25.
Annie Lawrie..... 25.
Annie on the banks of the Dee...*Maynard.* 20.
Be watchful and beware.....*Glover.* 20.
Blanche Alpen.....*Glover.* 20.
Blanche,or sweeter than the breath."*Hugu'ts.*" 25.
Better than gold.....*Hauser.* 25.
By the sad sea waves...."*Bride of Venice.*" 25.
Blue Juniata.....*Mrs. Sullivan.* 25
Bobbin' Around..... 25.
Carry me home to die.....*Woodbury.* 25.
Charity, (Meek and lowly.).....*Glover.* 25.
Child's wish.....*Munson.* 25.
Come over the mountains to me...*Dempster.* 50.
Come this way, my father.....*Martin.* 25.
Come, take a sail.....*Avery.* 25.
Cheer, boys, cheer.....*Russell.* 20.
Call me pet names.....*Woodman.* 25.
Child of the regiment."*Fille du Regiment.*" 25.
Dearest, then I'll love you more..... 20.
Do they miss me at home?.....*Gramula.* 25.
Dreams, (O, I have had dreams!)...*Hodges.* 35.
Dying Californian.....*Lee.* 25.
Dismal Swamp. Quartette..."*Amphions.*" 25.
Evening.....*Abt.* 20.
Eight dollars a day.....*Hutchinson.* 25.
Elogy of tears.....*Schubert.* 20.
Few days, or Know Nothing's Union Song.. 25.
Flying home.....*Wurzel.* 25.
Field of Monterey.....*Mrs. Sullivan.* 25.
From the Alps the horn resounding...*Proch.* 20.
Gianetta, (Beauty of Venice.).....*Crouch.* 25.
Grave of Washington.....*Crosby.* 25.
Grave of Bonaparte.....*Heath.* 25.
Grave of Lilly Dale.....*Currie.* 25.
Graves of a household..... 25.
Gipsey girl.....*Glover.* 20.
Hour of Parting. Duet....."*I Capuletti.*" 20.
I'll paddle my own canoe.....*Emerson.* 25.
I'll be no submissive wife.....*Lee.* 20.
I'm a merry laughing girl.....*Glover.* 20.
In tears I pine for thee....."*I Lombardi.*" 20.
I know that my Redeemer liveth. "*Messiah.*" 25.
I'm standing by your grave, mother.*Webster.* 25.
Irish jaunting car.....*Vousden.* 30.
I cannot mind my wheel, mother....*Linley.* 20.
Ida May.....*Thompson.* 25.
I have something sweet to tell you.....*Converse.* 25.
In the eye there lies the heart.....*Abt.* 20.
I wandered by the brookside.....*Hime.* 25.
I love the merry sunshine.....*Glover.* 20.
Jessie.....*Linley.* 20.
John Anderson's gane.....*Bennett.* 20.
Jamie's on the stormy sea.....*Covert.* 25.
Jenny Dale.....*Boucher.* 25.
Jordan is a hard road to travel..... 25.
Johnny Sands.....*Sinclair.* 25.
Katy Darling..... 25.
Lottie's glimpse of heaven.....*Newell.* 25.
La donna è mobile, (Women are changeable.)..... } "*Rigoletto.*" 25.
Llewellyn's bride.....*Barker.* 25.
Lilly Dale.....*Thompson.* 25.
Lilly Bells.....*Smith.* 25.
Little more cider.....*Barker.* 25.
Little Gipsey girl.....*Glover.* 20.
Lulu is our darling pride.....*Jarvis.* 25.
Love, my dearest....."*I Puritani.*" 25.
My mother's grave.....*Martin.* 25.
My father's coming home.....*Jullien.* 25.
My mother's plaintive song.....*Lee.* 30.
My cot beside the sea.....*Glover.* 20.
Melodies of home.....*Glover.* 20.
My last cigar, or 'Twas off the blue Canaries..... } *Hubbard.* 20.
May Queen.....*Dempster.* 50.
New Year's come, or The Chimes....*Knight.* 20.
Napolitaine, (I am dreaming of thee.)..*Lee.* 20.
New medley song.....*Covert.* 40.
Not for gold or precious stones.....*Hauser.* 25.
Ossian's Serenade.....*Dodge.* 25.
Ocean burial.....*Allen.* 25.
O, charming May.....*Rodwell.* 20.
O, whisper what thou feelest. "*Crown Diam.*" 20.
O stranger, lend thy gentle bark..*Stevenson.* 20.
Officer's funeral.....*Mrs. Norton.* 25.
Over the summer sea....."*Rigoletto.*" 25.
O, home of my boyhood.....*Bricher.* 25.
O, steal to thy lattice.....*Rodwell.* 25.
Prima Donna Song.....*Jullien.* 25.
Partant pour la Syrie.....*Hortense.* 25.
Pop goes the Weasel..... 25.
Poor though my cot may be.....*Donizetti.* 20.
Rocked in the cradle of the deep....*Knight.* 35.
Row thy boat lightly.....*Woodbury.* 25.
Rover's Grave. Quartette.....*Clark.* 20.
Reply to Lilly Dale .....*Converse.* 25.
Say, what shall my song be to-night.*Knight.* 20.
Sweet Alice in Heaven.....*Currie.* 25.
Some things love me.....*Dempster.* 50.
Sensitive Coon.....*Andrews.* 40.
Song of the Captive Greek Girl.....*Hobbs.* 20.
Sunny hours of childhood.....*Harroway.* 20.
Shells of ocean.....*Cherry.* 20.
Sweet vesper bells of Aucona.....*Parry.* 20.
There's a path by the river.....*Loder.* 20.
Thou hast learned to love another.....*Slade.* 25.
The Queen's Letter.....*Hobbs.* 40.
Unfortunate man.....*Dodge.* 25.
Universal Medley.....*Pierpont.* 25.
Villikins and his Dinah.....*Parry.* 20.
We met by chance.....*Kücken.* 20.
Wait for the wagon..... 20.
We miss thee at home.....*Converse.* 25.
Where are the friends of my youth..*Barker.* 20.
When the swallows homeward fly.....*Abt.* 20.
Why do summer roses fade?.....*Barker.* 20.
Why do I love thee yet?.....*Linley.* 20.
Welcome home.....*Converse.* 25.
Willie's on the dark blue sea.....*Thompson.* 25.
Will you leave the highlands, lassie?.....*Hobbs.* 40.
What will they say in England?....*Hobbs.* 25.
Walter and Florence.....*Glover.* 25.
What are the wild waves saying?....*Glover.* 20.
Where the warbling waters. Duet.*Richards.* 20.
What are they doing at home?.....*Baker.* 20.
Wake up, my own sweet rose.....*Linley.* 20.
Why do you watch the lone deep? Duet.*Glover.* 50.
Willie, dear, (Thou hast perished,) Willie!..... } *Barrett.* 25.
Will you love me then as now?..... 20.
Yankee Maid.....*Orpheans.* 20.

VARIATIONS, FANTASIES, OPERATIC GEMS.

Buds from the Opera. 20 Nos. ea..*Blumtal.* 25.
Clementi's Sonatinas. 6 Nos. ....each 35.
Chant Bohemien.....*De Meyer.* 20.
Cloches (Les) du Monastere. ..*Lefebre-Wely.* 35.
Cujus Animam. Fantasia.....*Herz.* 35.
Cradle Song. (Schummerlied.).....*Oesten.* 35.
Danse Espagnola.....*Hausten.* 25.
Das Alpenhorn, (Alpine Horn.).....*Beyer.* 25.
Evening Dew.....*Osborne.* 35.
Early Dreams. 6 Nos. each.....each 35.
Fisher's Hornpipe. Variations.....*Strack.* 35.
First Steps on the Piano.....*Bellak.* 40.
Frische's Leben, (Fresh Life.).....*Spindler.* 25.
Fall of Sebastopol. Descriptive piece..*Grobe.* 50.
Gondollied.....*Oesten.* 35.
Great Masters for Little Pupils. 6 Nos. each..... } *Baker.* 20.
Il Desiderio, Pensee Romantique....*Cramer.* 20.
If I were a Bird.....*Henselt.* 20.
Joyful Strains. 8 Nos. each.....*Oesten.* 10.
Light Sparks. 20 Nos. each.....*Bellak.* 25.
Melancholie, (La) by Prune.....*Cramer.* 60.
Minuet de Mozart.....*Satter.* 30.
Nouvelle pluie de Perles.....*Osborne.* 35.
Operatic Recollections. 6 Nos. ea..*Glover.* 25.
Petites Fantasias. 7 Nos. each.....*Leduc.* 20
Rose d'Hiver. Nocturne.....*Kuhe.* 20.
Resignation. Morceau.....*Dobzynski.* 35.
Reveil des Fees.....*Godefroid.* 35.
Serenade of Schubert.....*Heller.* 20.
Sextuor Finale, from Lucia.....*Cramer.* 60.
Souvenir a deux beaux Yeux.....*Voss.* 50.
Serenade from Don Pasquale.....*Gutman.* 25.
Standard Bearer.....*Cramer.* 50.
Six Amusements. Each.....*Abt.* 20.
Three admired Airs....."*Norma.*" 15.
Thalberg's Art du Chant. 12 Nos. each... 50.
Twenty Charms. Each.....*Bellak.* 25.
Tremolo. Etude.....*Mayer.* 40.
When the Swallows homeward fly.....*Voss.* 25.

POLKAS, SCHOTTISCHES, &c.

Azalia Polka.....*Beyer.* 20.
Brigand Polka.....*Wallerstein.* 20.
Clara Polka.....*Janke* 10.
Coquette Polka.....*D'Albert.* 20.
Day Dream Polka.....*Helmsmuller.* 25.
Eclipse Polka.....*Koenig.* 10.
Flying Cloud Schottische.....*D'Albert.* 10.
Jordan Polka.....*Hermet.* 25.
Jenny Lind's favorite Polka.....*Wallerstein.* 10.
Katie.....*Kielblock.* 25.
Leonora, or Delicious Polka.....*Merz.* 25.
Magic Spell Scottische.....*Bellak.* 10.
Madame Thillon's Polka.....*Glynn.* 10.
National Schottische.....*D'Albert.* 20.
Plain Cotilion.....*Bellak.* 25.
Princess Maude Polka.....*Wallerstein.* 10.
Paris Qui vit Schottische.....*Wallerstein.* 25.
Party Cotilion.....*Bellak.* 25.
Plume Polka.....*Brown.* 60.
Prize Baby Polka.....*Converse.* 25.
Rigoletto Polka Redowa.....*Helmsmuller.* 25.
Rival Polka.....*Leonard.* 20.
Rachel Redowa.....*Danzkin.* 25.
Rachel Schottische.....*Danzkin.* 25.
Rochester Schottische.....*Ruison.* 10.
Review Polka.....*D'Albert.* 25.
Sedlianski Polka.....*Cramer.* 25.
Sturm Marsch Galop.....*Cramer.* 35.
Sontag Polka.....*D'Albert.* 40.
Three Bells Polka.....*Cook.* 50.
Tedesco Polka.....*Oesten.* 10.
Wanda Polka Mazourka.....*Talezy.* 25.

MARCHES, QUICKSTEPS, &c.

Anvil March....."*Trovatore.*" 25.
Coronation March....."*Le Prophete.*" 25.
Fest March.....*Gung'l.* 10.
Grand Medley Quickstep, introducing "Villikins," "Pop goes the Weasel," and "Little more Cider."....*Burditt.* 25.
Mountain Maid's Quickstep.....*Burditt.* 10.
Military Parade March.....*Howe.* 20.
March de Bacciocchi.....*Satter.* 35.
Operatic March....."*La Favourite.*" 10.
Opera March.....*Kappes.* 25.
Requiem March.....*Beyer.* 10.
Sebastopol March.....*Beyloff.* 35.
Wedding March.....*Mendelssohn.* 20.
Webster's Funeral March.....*Beethoven.* 20.

WALTZES.

Affection..... 10.
Dawn.....*Lotzel.* 15.
Elfin.....*Labitzky.* 10.
Evening Star.....*Lanner.* 15.
Emerald.....*Hunten.* 25.
Fairy.....*Knecht.* 15.
Giralda. Valse Brilliant.....*Burgmuller.* 60.
Jolies Filles de Parme.....*Schubert.* 15.
Morning Star.....*Lanner.* 15.
Prima Donna.....*Jullien.* 10, 35, 50.
Pestal, or Prison.....*Rosenberger.* 25.
Prophete, (Le).....*Etling.* 50.
Ricci's Favorite.....*White.* 10.
Robis, (Le).....*Leduc.* 20.
Silver Lake..... 10.
Saratoga Lake.....*Cranich.* 10.
Woodland.....*Metcalf.* 10.

PIANO AND ORGAN MUSIC.

Beethoven's Sonatas. 2 vols.....each 7.50.
Clementi's Six Sonatinas..... 1.00.
Mendelsohn's Songs without words, comp. 3.00.
Opera of Don Giovanni..... 1.50.
Opera of Semiramide..... 2.50.
Thalberg's L'Art du Chant.....complete. 3 00.
Henselt's 12 Characteristic Studies..... 2 50.
Heller's 24 Preludes..... 2.00.
Short Melodies for the Organ. each..*Novello.* 35.
Cathedral Voluntaries for do. " " 35.

SECOND HAND PIANOS FOR SALE. —— PIANOS AND MELODEONS TO LET.

Scanning Target
Edison Sheet Music -- Instrumental

Item no.: **100001842**

Title: **The target galop**

Box no. and finding aid no.: **110/1562**

Digitization note: Color cover

Contact: Karen Lund, x70156
Lauren Woodis, x73939
Pat Padua, x75904