No

3-OCT 31
Copy 1973

Respectfully Dedicated to
Capt. R. C. Stevens.

COMPANY C.

QUICK STEP
W. L. J. B.

Composed & Arranged by

A. F. LITTLE.

BALTIMORE,
Published by HENRY Mc CAFFREY 207 Balt. Street.

Washington, D. C. John F. Ellis.

Billingham.

COMPANY "C" QUICK STEP

Composed by

A. F. LITTLE.

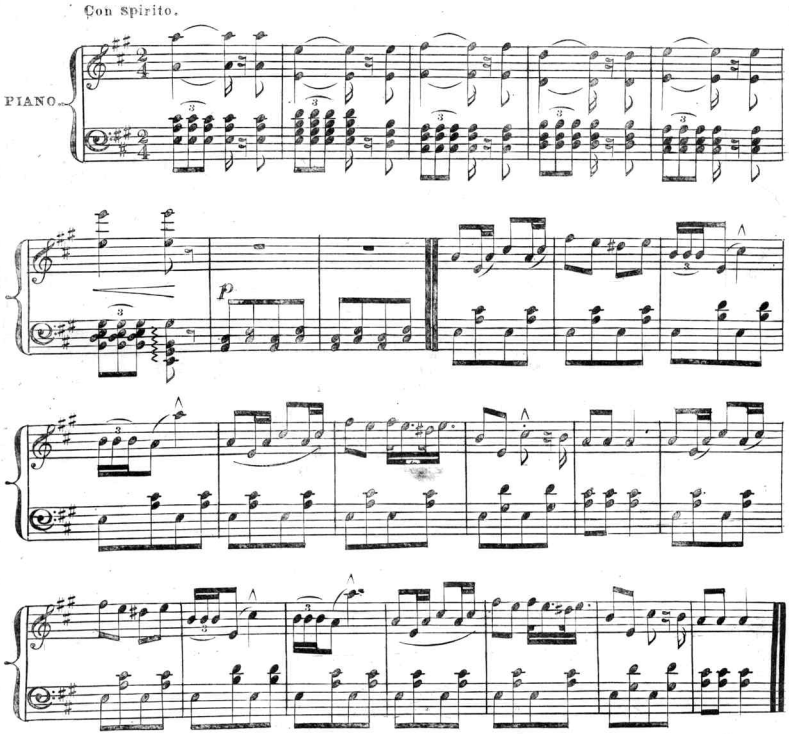

Entered according to act of Congress A.D. 1864 by Henry McCaffrey in the Clerk's office of the District Court of Maryland
627.

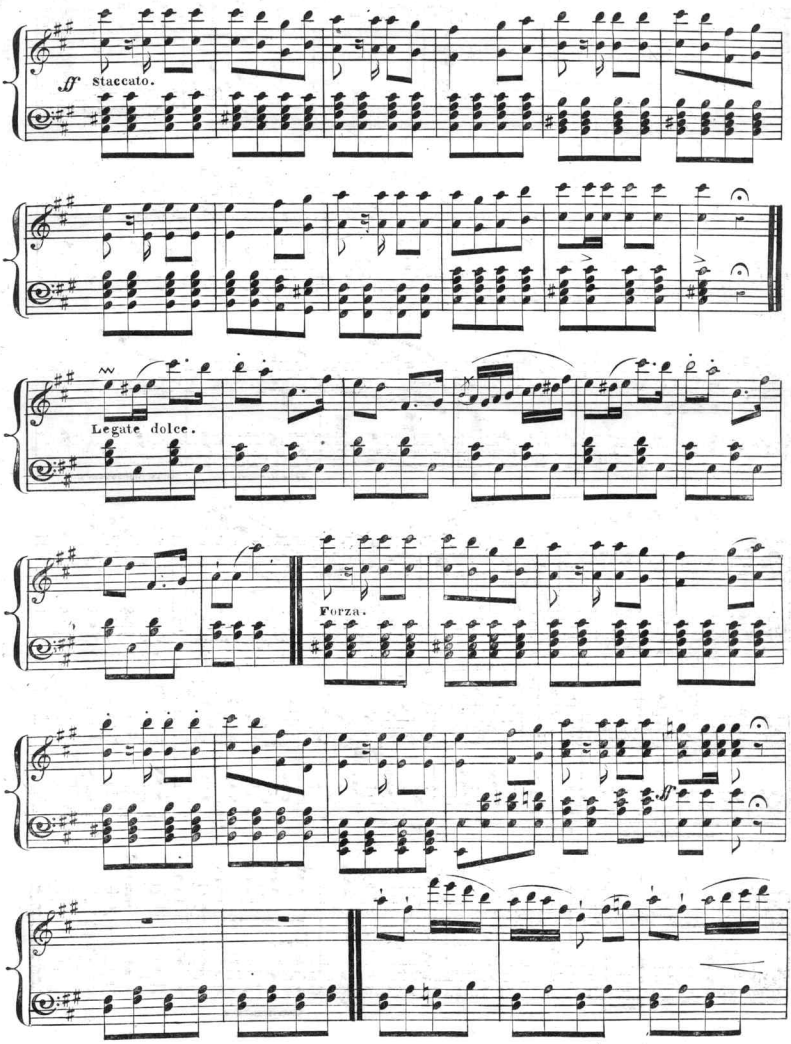
sf Staccato.
Legate dolce.
Forza.

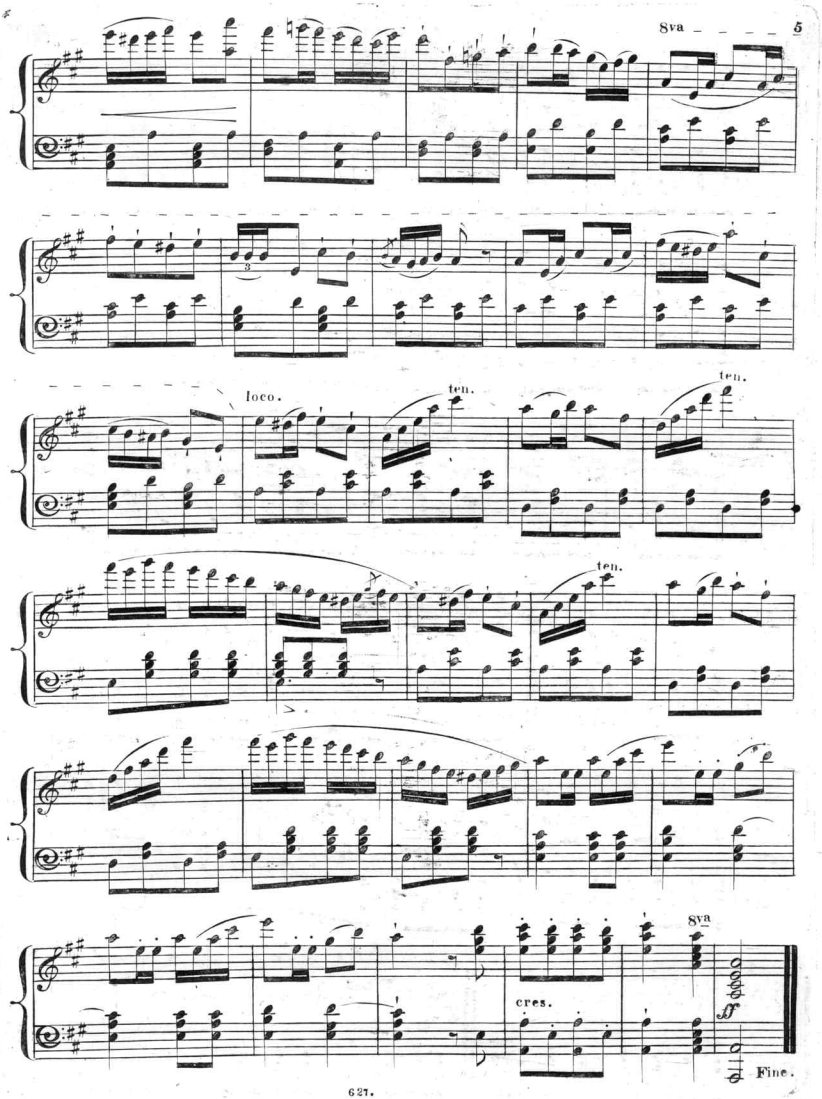
8va
5
loco.
ten.
ten.
ten.
8va
cres.
ff
Fine.

Scanning Target

Edison Sheet Music

Item no.: 100002134

Title: Company C quick step

Box no. and finding aid no.: 115/1894

Digitization note:

Contact: Karen Lund, x70156
Lauren Woodis, x73939
Pat Padua, x75904