NO

3 OCT 31
Copy 1973

To my esteemed Friend.
CHARLES CARROLL SAWYER,
of Brooklyn, N.Y.

Fly Away GALOP

Composed by

JOHN M. LORETZ, JR.

Author of Sleigh Ride Galop, &c. &c.

BROOKLYN, N.Y.
Published by J.W. SMITH Jr. *183 Fulton Ave.*

5
Stachpole N.Y.

Boston. O. DITSON & Co. Wm. A. POND & Co. New-York. S.T. GORDON. Cincinn. A.C. PETERS & BRO.

Entered according to Act of Congress AD 1866 by C.C. Sawyer in the Clerk's Office of the District Court of the Eastern District of New-York.

"FLY AWAY"

GALOP.

JOHN M. LORETZ. Jr. Op. 154.

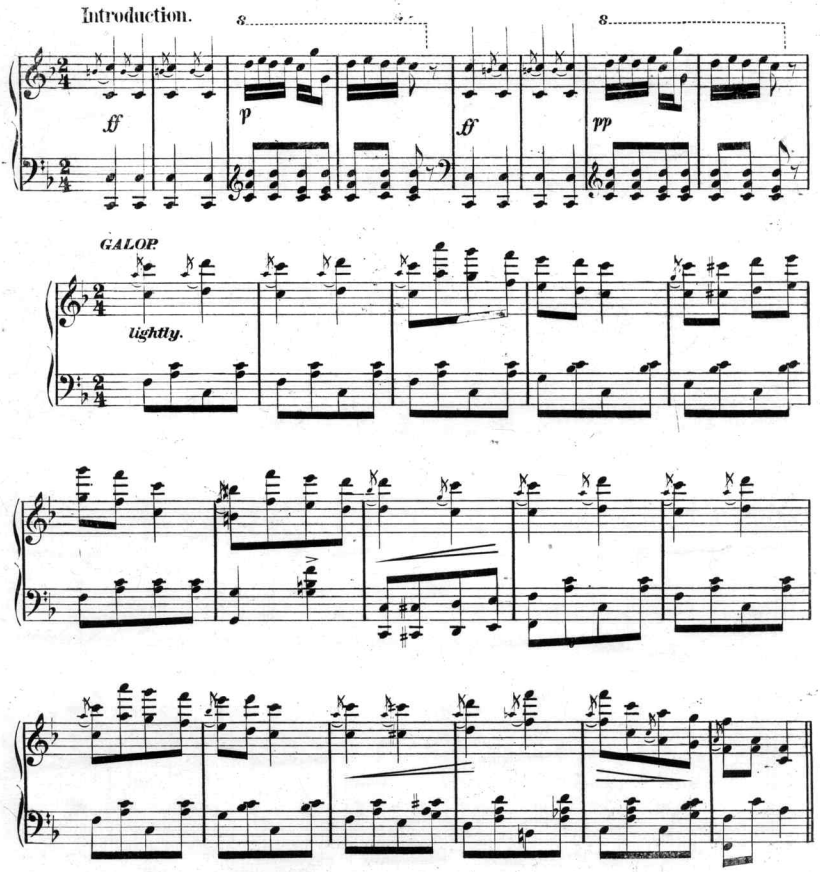

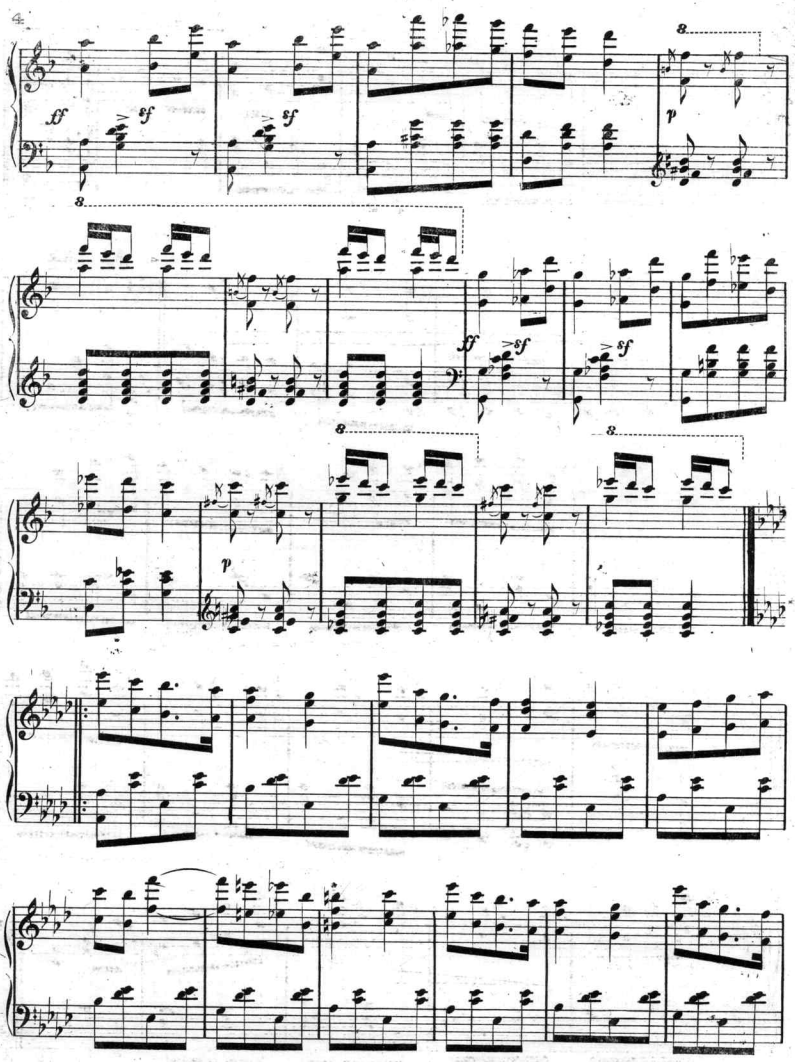
ff
sf
sf
sf
8
p
8
ff
sf
sf
8
8
p

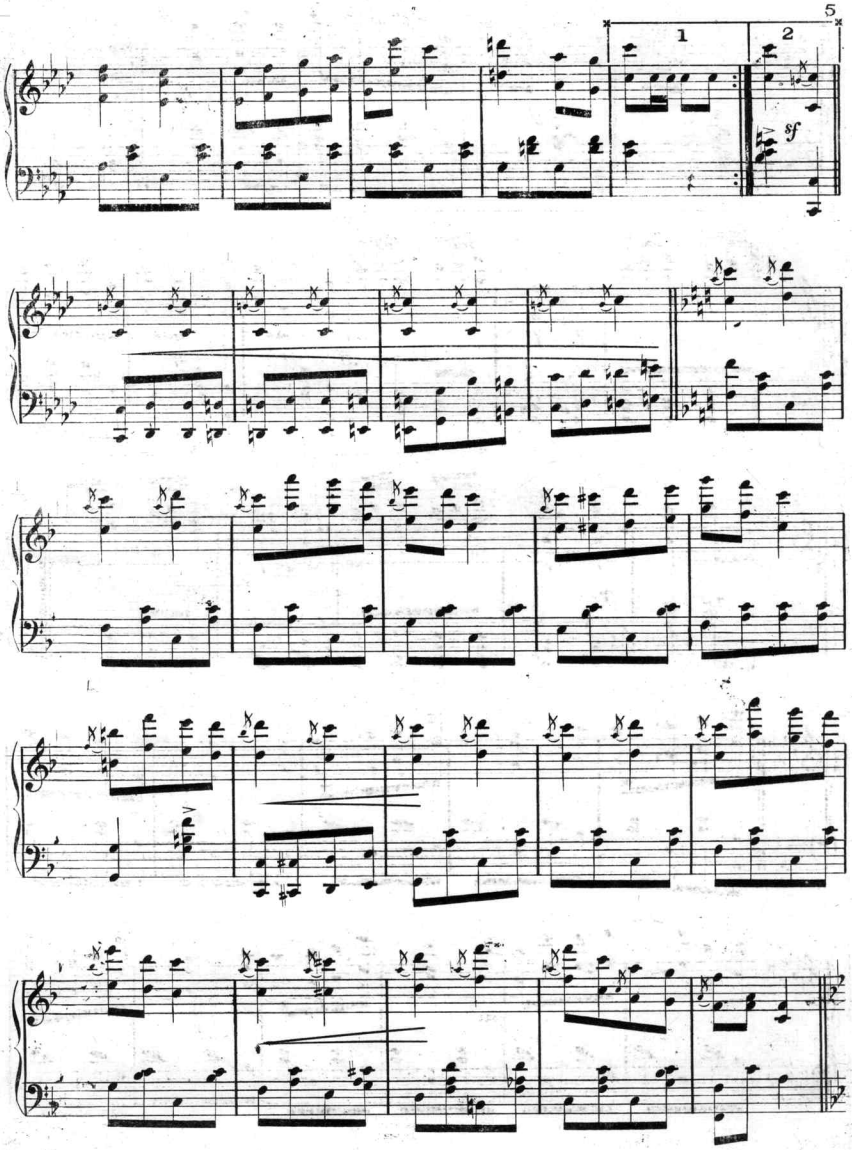
5
1
2
sf

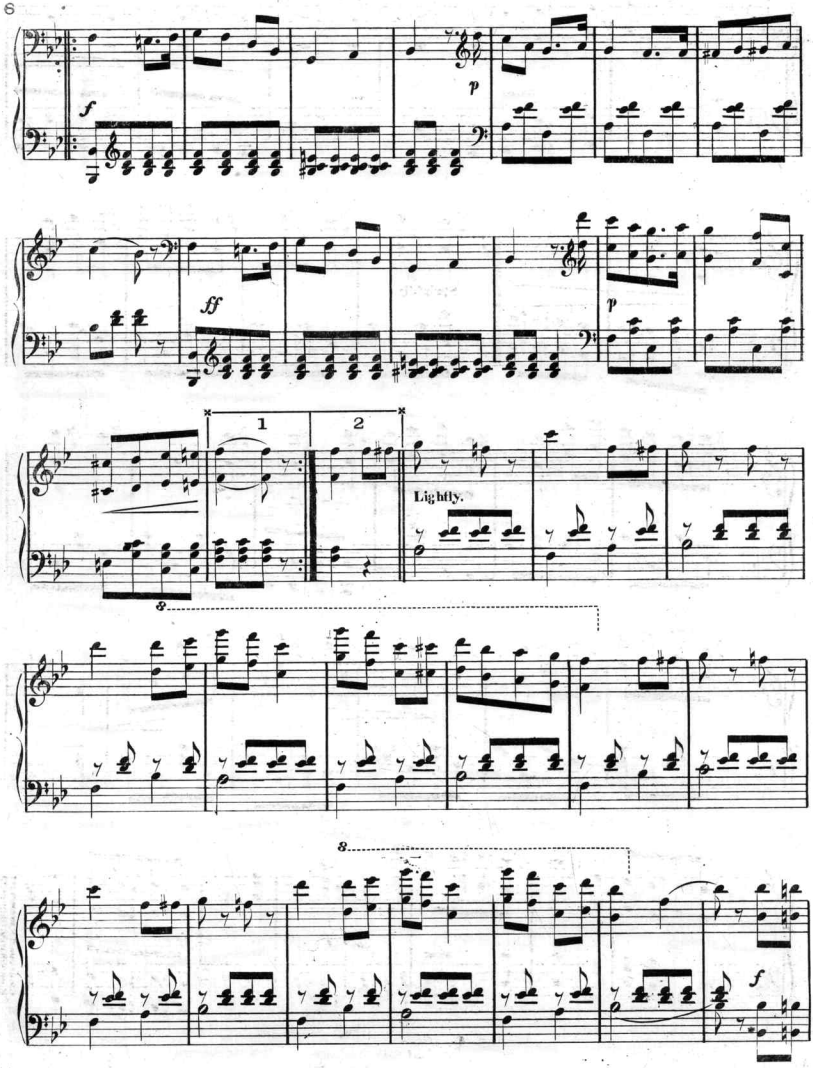
f
p
ff
p
1
2
Lightly.
8
8
f

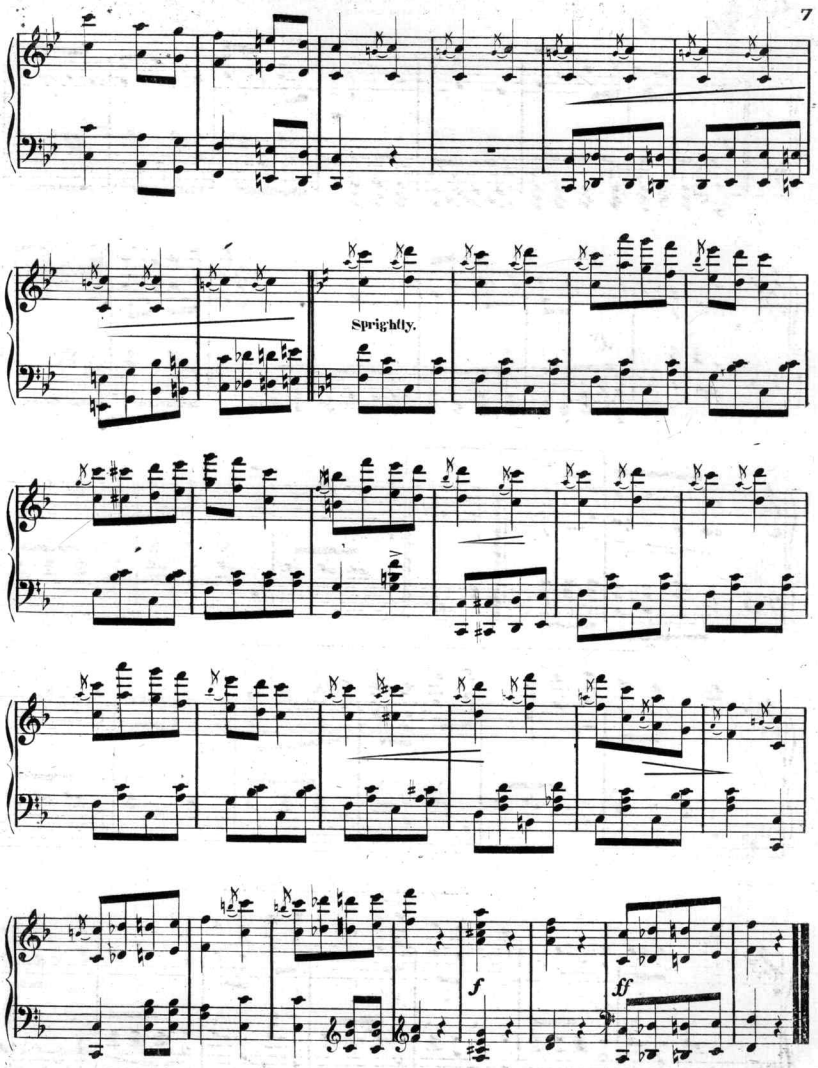
Sprightly.
f
ff

Scanning Target

Edison Sheet Music

Item no.: 100002158

Title: Fly away galop

Box no. and finding aid no.: 115/1918

Digitization note:

Contact: Karen Lund, x70156
Lauren Woodis, x73939
Pat Padua, x75904