TO

Miss Mary M. Whallon.

# Blushes of the Morning.

## CAPRICE

Composed for the

PIANO FORTE

BY

G. W. LOVEJOY.

5

CLEVELAND.

Published by S. BRAINARD & SONS, 203 Superior St.

New York. Wm. A. POND & CO. Chicago. ROOT & CADY.

Entered according to Act of Congress, A.D. 1868 by S. Brainard & Sons in the Clerks Office of the District Court

# BLUSHES OF THE MORNING.

BY C.W. LOVEJOY.

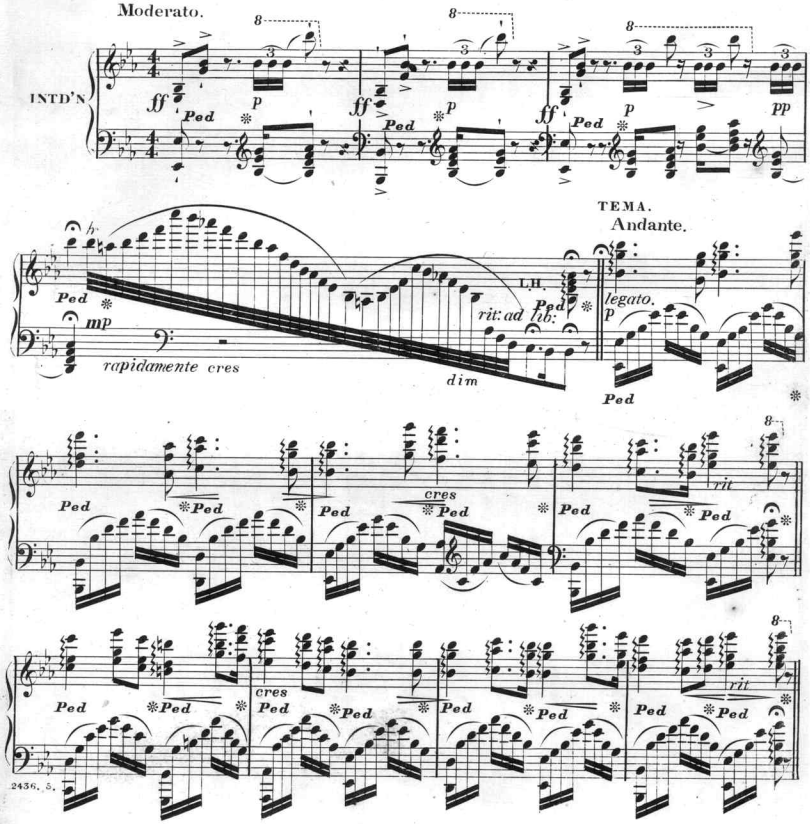

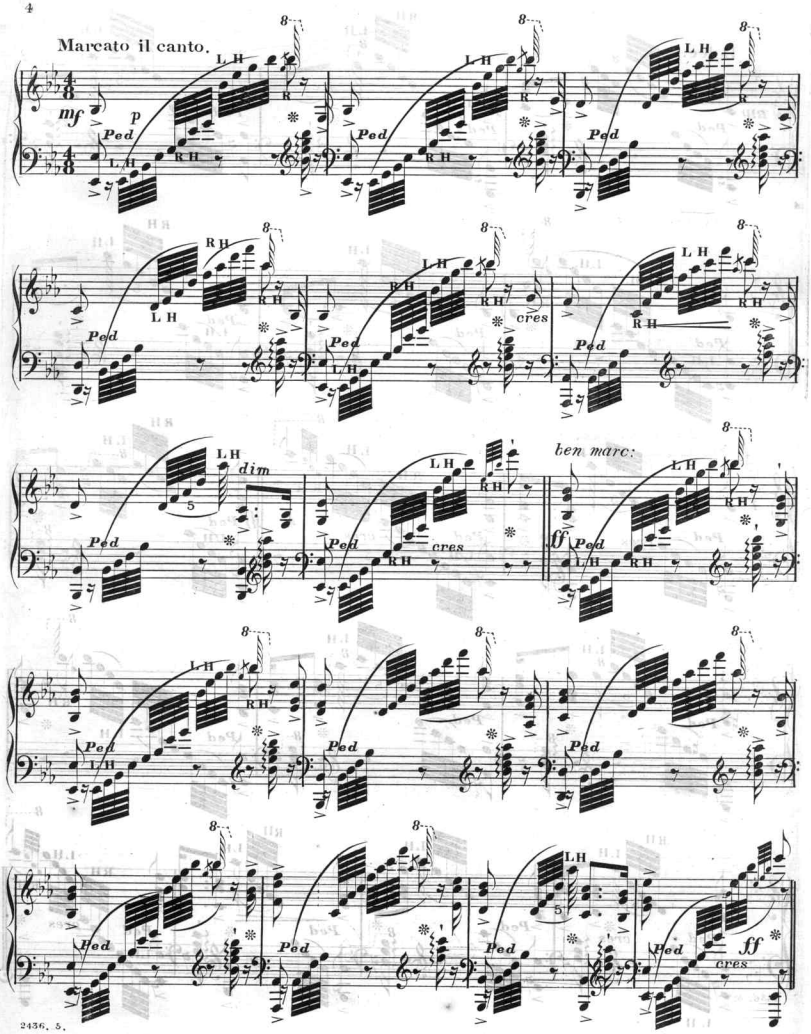
Marcato il canto.
mf
p
Ped
L H
R H
cres
dim
ben marc:
ff

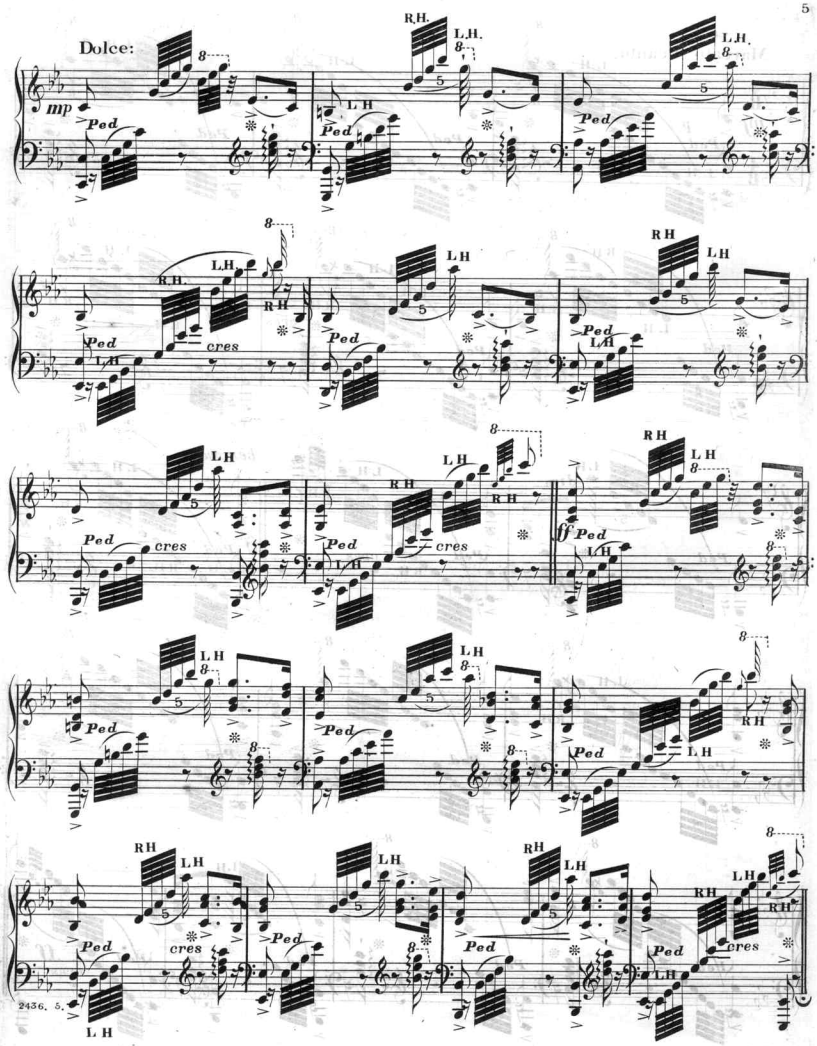
Dolce:
mp
Ped
R.H.
L.H.
L H
R H
cres
ff

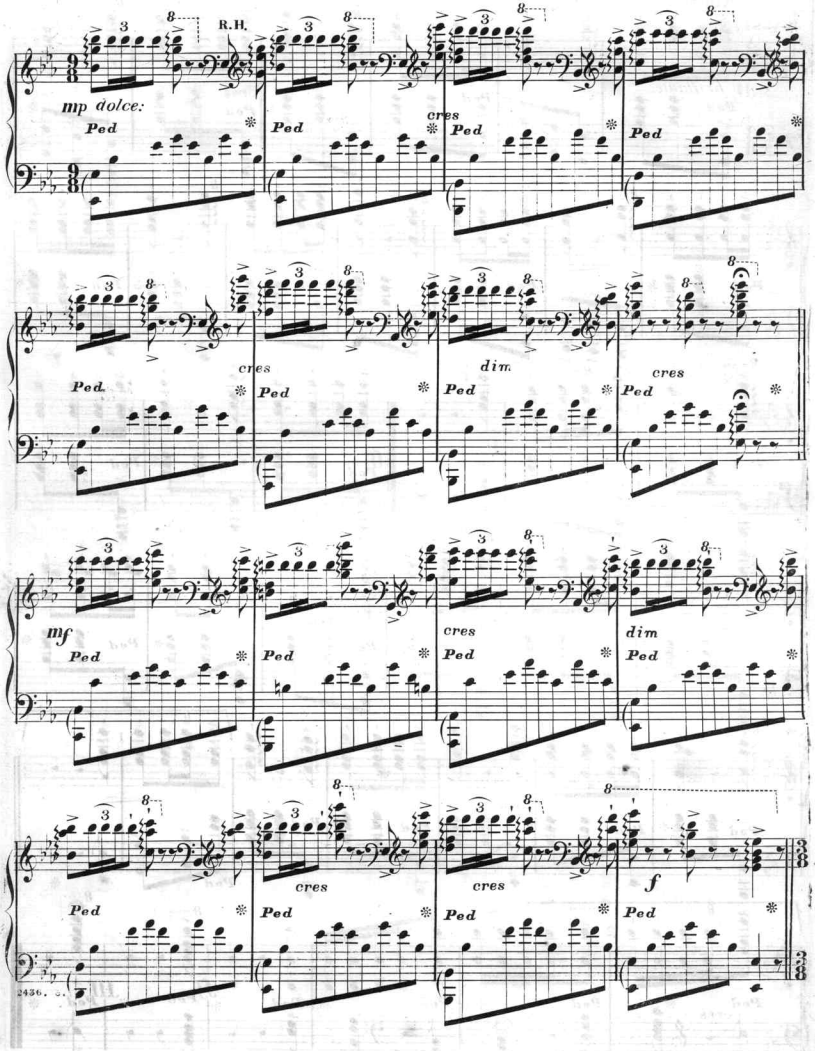
R.H.
mp dolce:
Ped
cres
dim.
mf
f
8
3

Allegro.

VALSE.

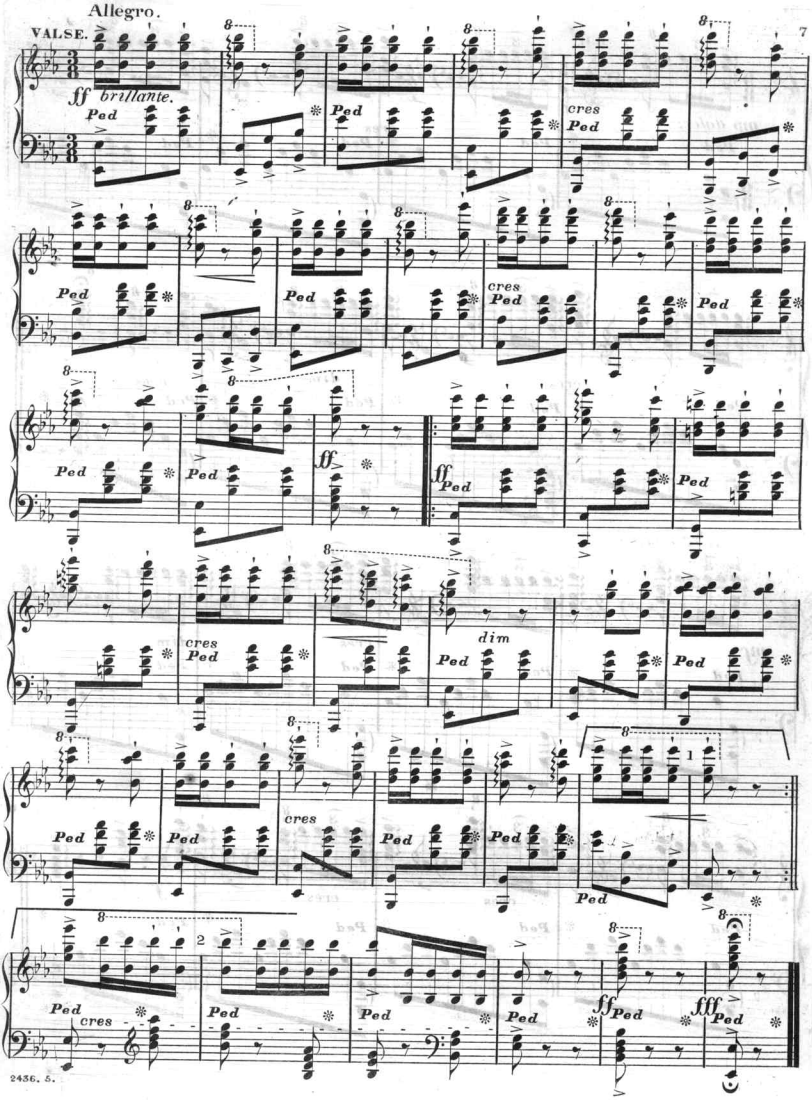

**Scanning Target**

# Edison Sheet Music

**Item no.:** 100002171

**Title:** Blushes of the morning caprice

**Box no. and finding aid no.:** 115/1931

**Digitization note:** 2 title pgs.-only 1 needed (scan inner title pg)

Contact: Karen Lund, x70156
Lauren Woodis, x73939
Pat Padua, x75904