Happy Days of Childhood.

OCT 30
Copy 1973

The Simplest Arrangement of Old Nursery Rhymes

BY

E. Mack.

		KEY	
1.	Mistress Mary's, Polka	C	Ea. 30c
2.	Jack and Jill, Rondo	C	"
3.	Twinkle, Twinkle little Star, Polka	C	"
4.	Little Maid, Pretty Maid, Rondo	C	"
5.	Ride a Cock Horse to Banberry Cross, Rondo	C	"
6.	Dolly and her Mamma, Nocturne	C	"
7.	The Lazy Cat, Waltz	C	"
8.	I Love Litte Pussy, Waltz	C	"
9.	See Saw Margery Daw, Rondo	G	"
10.	Little Jack Horner, Waltz	G	"
11.	A. B. C. Tumble Down D, Rondo	G	"
12.	Tom the Piper's Son, Polka	G	"
13.	Baa: Baa: Black Sheep, Polka	F	"
14.	Hey Diddle Diddle, Rondo	F	Ea. 30c
15.	Curly Locks Waltz	F	"
16.	The Old Man Clothed in Leather, Polka, Rondo	F	"
17.	Pussy Cat. Dance	F	"
18.	Dickory, Dickory Dock, Rondo	F	"
19.	Ding Dong Bell, March	F	"
20.	Sing a Song of Sixpence, Rondo	D	"
21	Humpty Dumpty, Waltz	D	"
22	There was a Crooked Man, Dance	D	"
23	Nineteen Birds, Polka	B♭	"
24	Little Bopeep, Rondo	E♭	"
25	The Child and the Star, Rondo	E♭	"
26	I Had a little Doggy, Dance	E♭	"

BOSTON;

Published by OLIVER DITSON COMPANY. 453 to 463 Washington St.

NEW-YORK; C. H. DITSON & CO. 867 BROADWAY

CHICAGO, ILL. LYON & HEALY, COR. STATE & MONROE STS.

PHILADELPHIA: J. E. DITSON & CO. 1228 CHESTNUT ST.

BOSTON: JOHN C. HAYNES & CO. 33 COURT & 453 WASHINGTON STS.

Copyright 1891 by Oliver Ditson Company, Boston.

DICKORY, DICKORY DOCK.

RONDO.

Arr. by E. MACK.

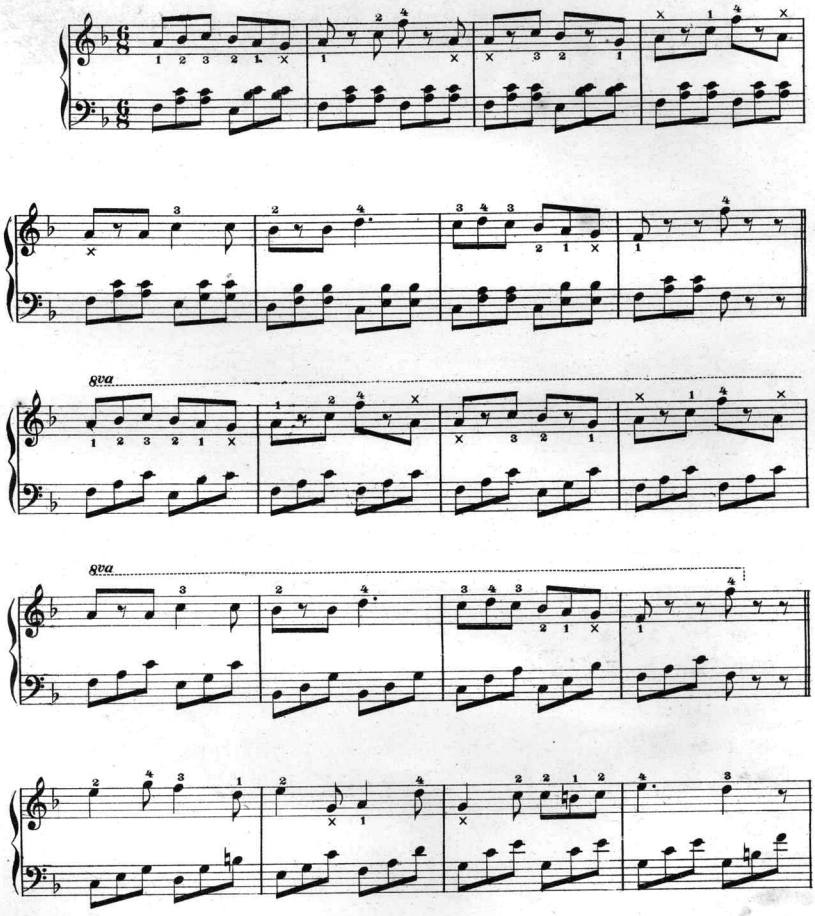

Copyright, MDCCCXCI, by Oliver Ditson Company.

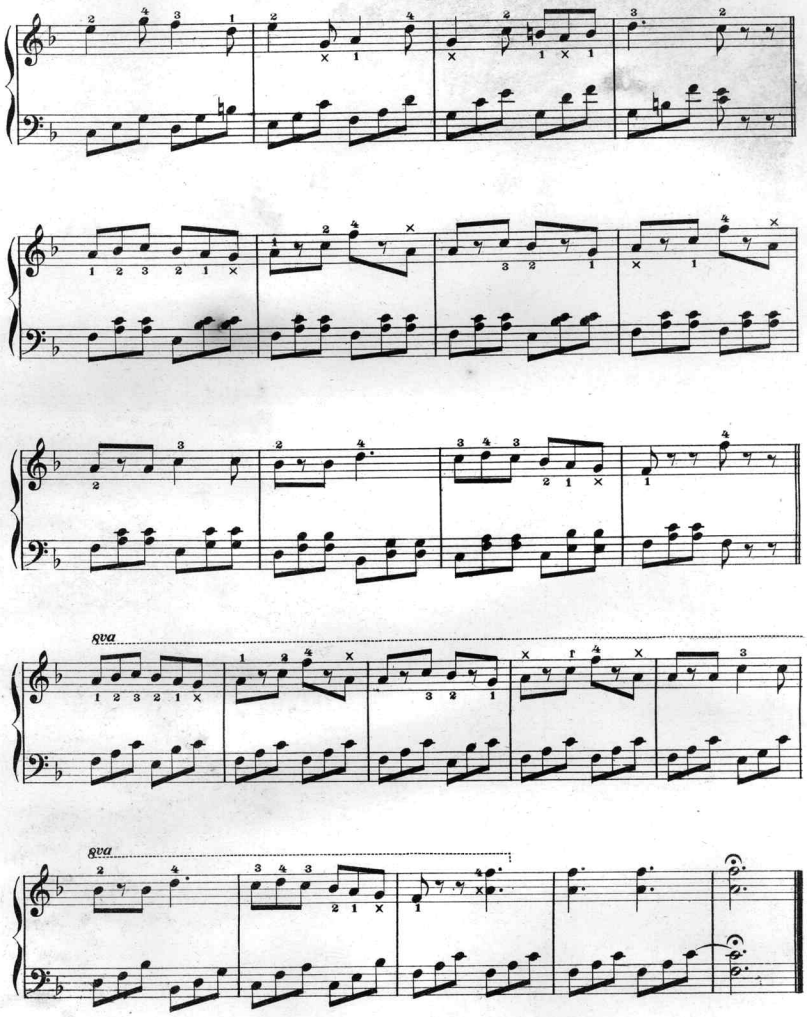
8va
8va

POPULAR AND PLEASING

SALON AND CONCERT PIECES FOR THE PIANOFORTE.

Melodious and well Harmonized, performed by Musicians with exquisite effect.

That is love, Skirt Dance. Arr. by Chas E. Pratt. Price 35 cts.

Tempo di Schottische.

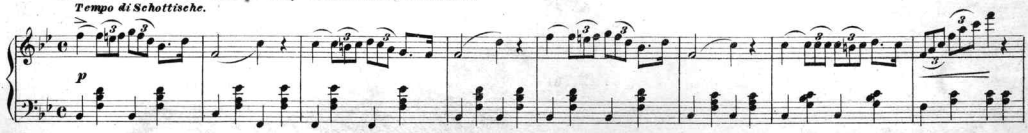

Copyright MDCCCXCI by Oliver Ditson Company.

The Pride of the Flock March, Fred. T. Baker. Price 50 cts.

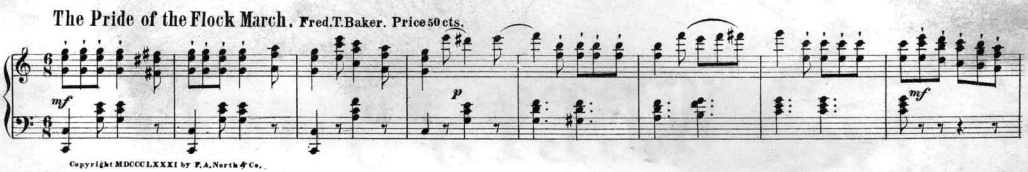

Copyright MDCCCLXXXI by F. A. North & Co.

Rippling Waves, Boat Song. G. Millward. Price 40 cts.

Grazioso.

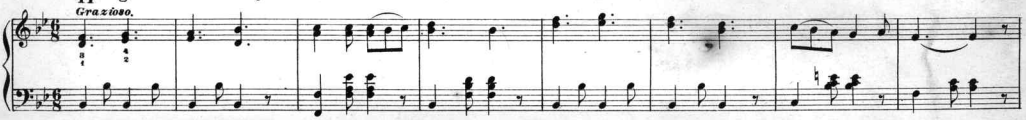

Copyright MDCCCXCI by Oliver Ditson Company.

Dance of the Shepherds, Gavotte. W. P. Fenimore. Price 50 cts.

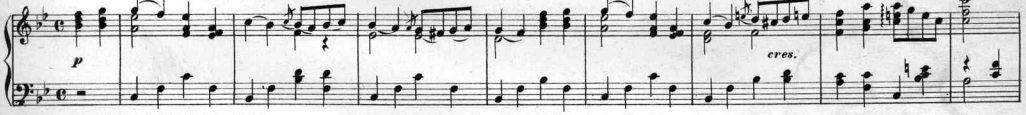

Copyright MDCCCLXXXVII by F. A. North & Co.

Floating Song, Barcarolle. Adam Geibel. Price 50 cts.

Quasi allegretto.

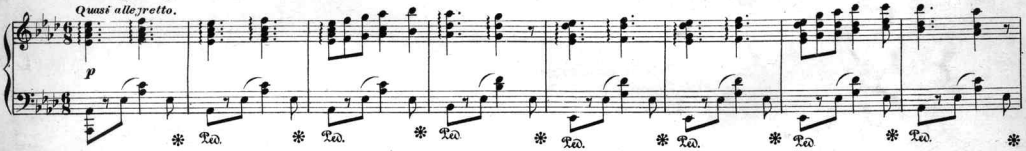

Copyright MDCCCLXXXIII by F. A. North & Co.

Under the Misletoe, Waltz. T. H. Rollinson. Price 35 cts.

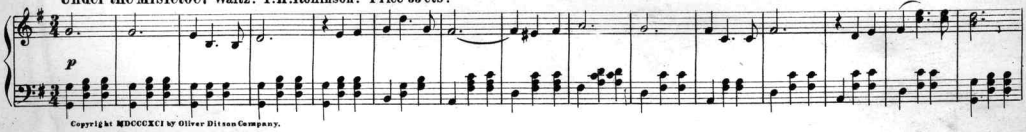

Copyright MDCCCXCI by Oliver Ditson Company.

Twilight Whispers, Evening Reverie. Adam Geibel. Price 50 cts.

Allegretto ma non troppo.

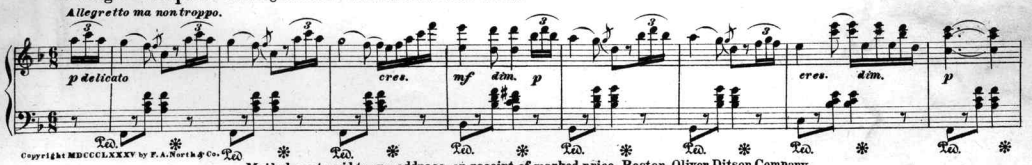

Copyright MDCCCLXXXV by F. A. North & Co.

Mailed post-paid to any address, on receipt of marked price. Boston Oliver Ditson Company.

Scanning Target

Edison Sheet Music

Item no.: 100002291

Title: Dickory, dickory dock

Box no. and finding aid no.: 116/2051

Digitization note:

Contact: Karen Lund, x70156
Lauren Woodis, x73939
Pat Padua, x75904