3-OCT 30
Copy 1973

The American Wedding March

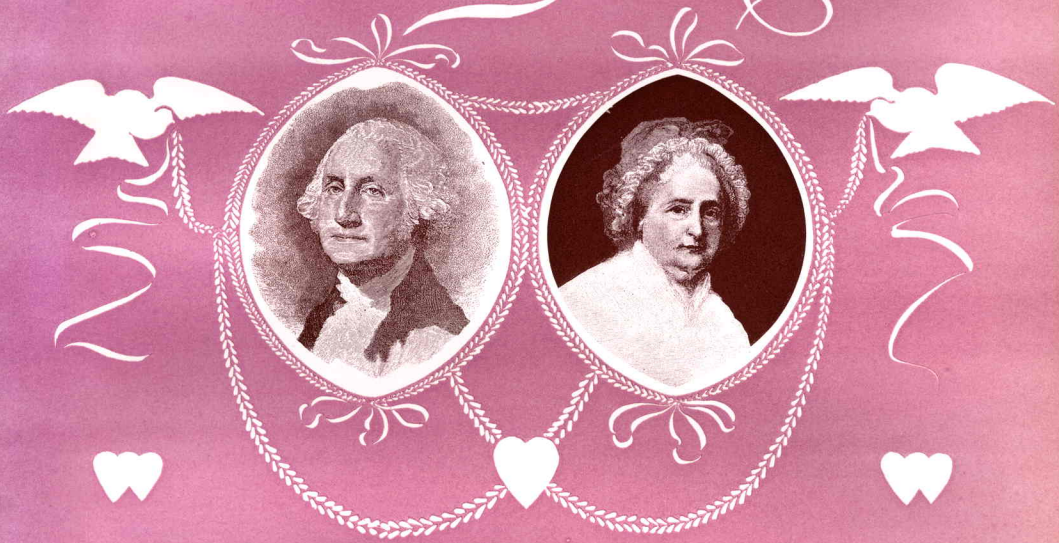

Leo Manfried

sixty cents

PUBLISHED BY
SOL BLOOM
CHICAGO

Composer of "In Iris Steps."

THE AMERICAN WEDDING MARCH.

ARR. BY LEO MANFRIED. SOL BLOOM.

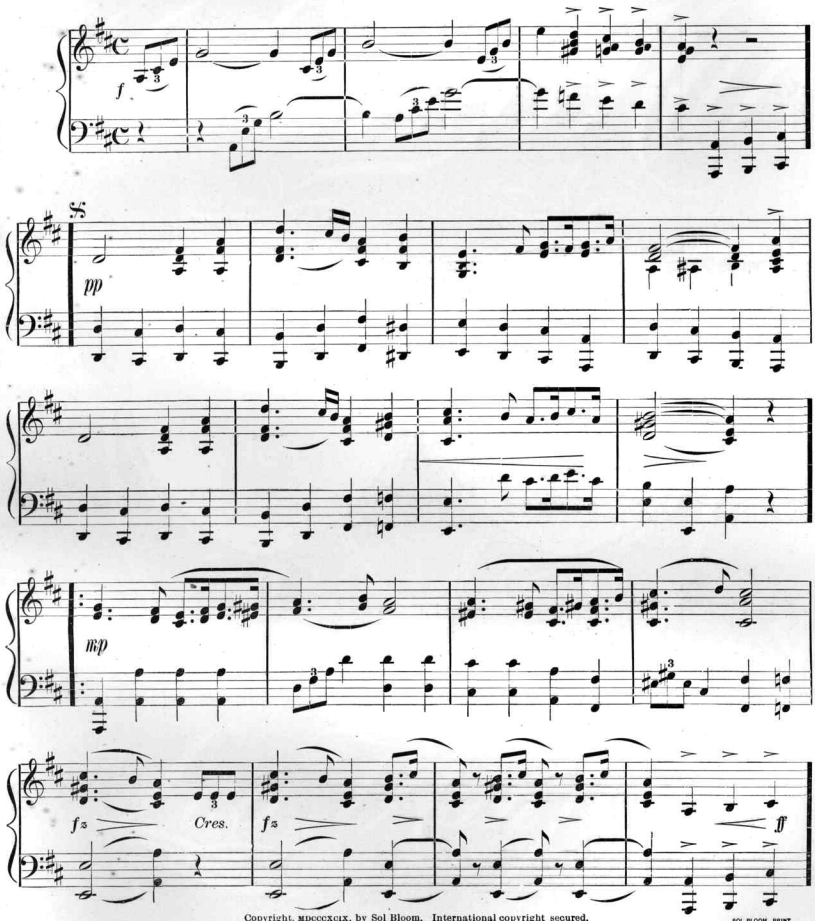

Copyright, MDCCCXCIX, by Sol Bloom. International copyright secured.

SOL BLOOM, PRINT.

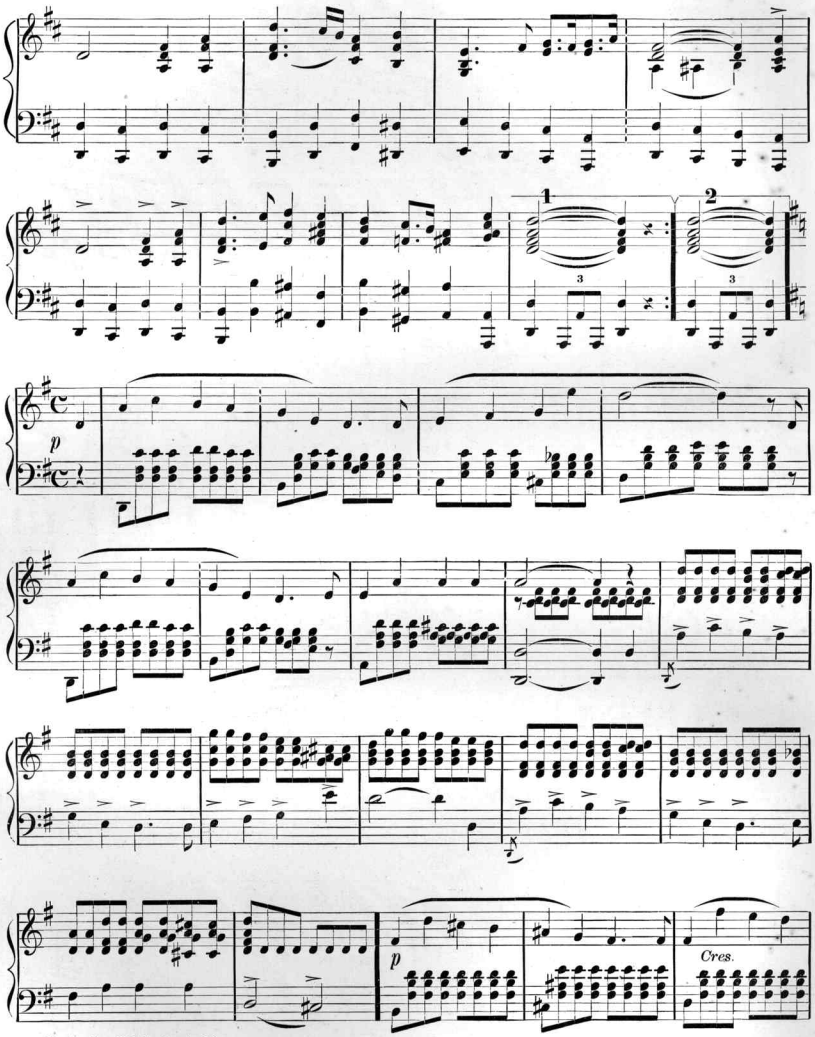
1
2
3
3
p
p
Cres.

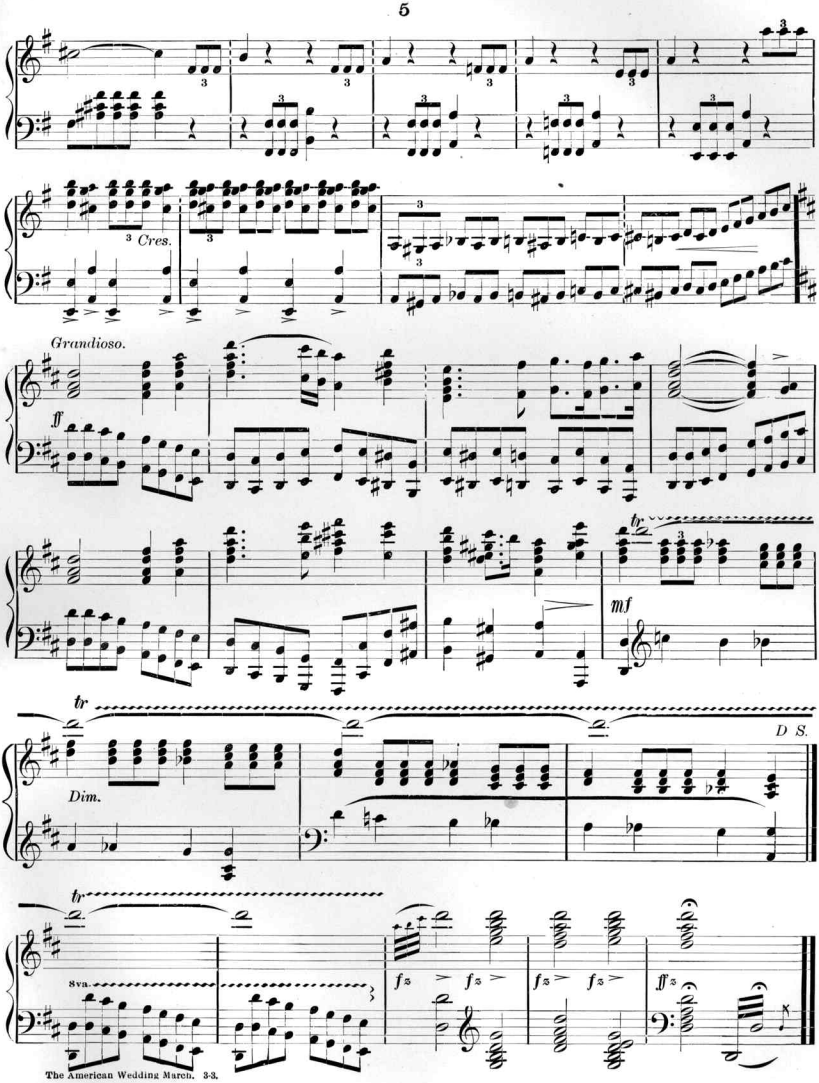
Cres.
Grandioso.
ff
tr
mf
tr
Dim.
D S.
tr
8va.
fz
fz
fz
fz
ffz

Scanning Target

Edison Sheet Music

Item no.: 100002315

Title: The American wedding march

Box no. and finding aid no.: 117/2075

Digitization note: Color Cover

Contact: Karen Lund, x70156
Lauren Woodis, x73939
Pat Padua, x75904