NO.

To Miss Katie Mowers.

3 - OCT 30
Copy 1973

Casino

Waltz

by

Cyrus Maxson.

3

Copyright 1889 by W.F. SHAW.

THE CASINO WALTZ.

By CYRUS MAXSON.

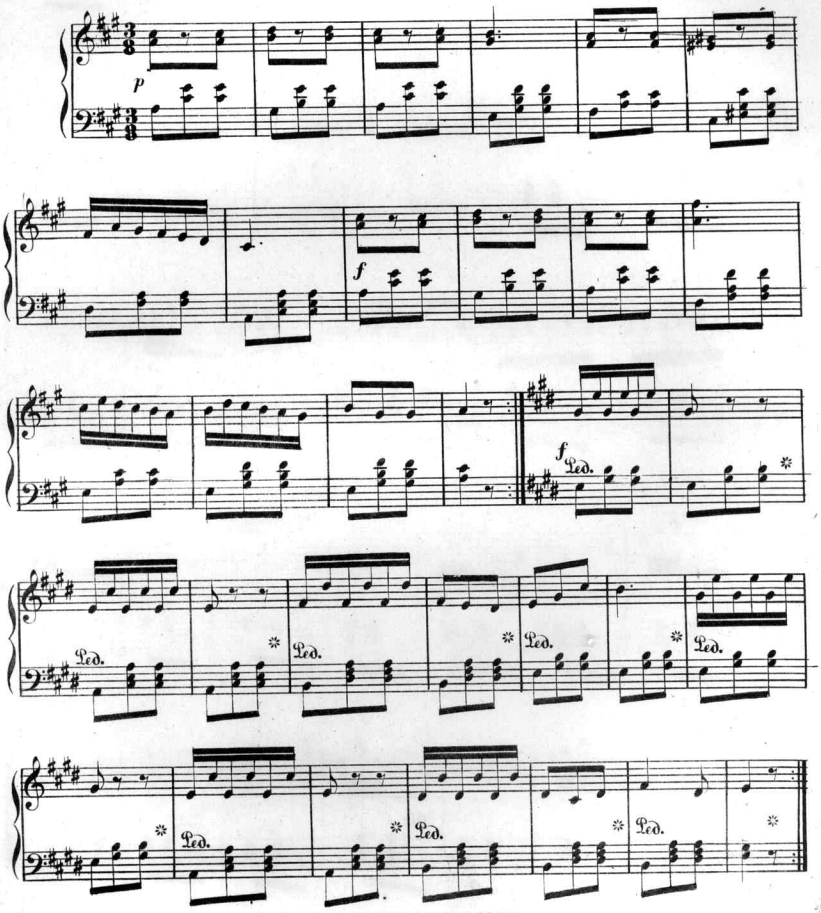

Copyright 1884. by W. F. Shaw.

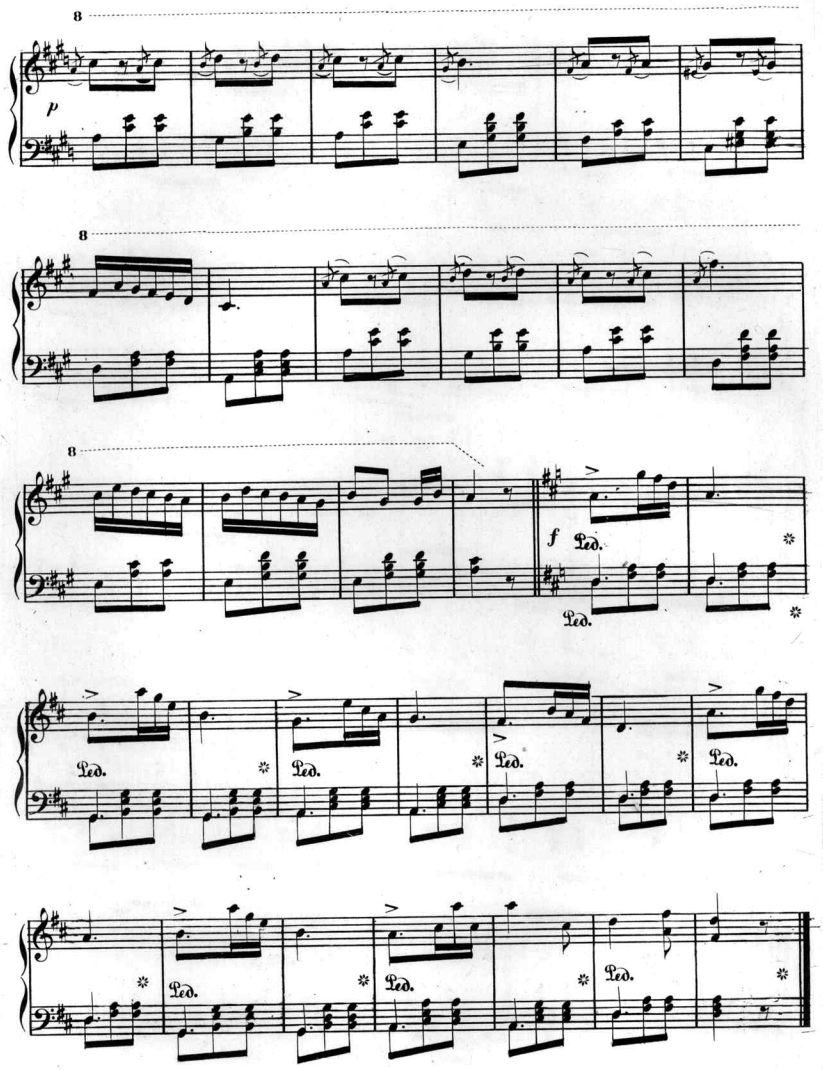
8
p
8
8
f
Ped.
Ped.
Ped.
Ped.
Ped.
Ped.
Ped.
Ped.
Ped.

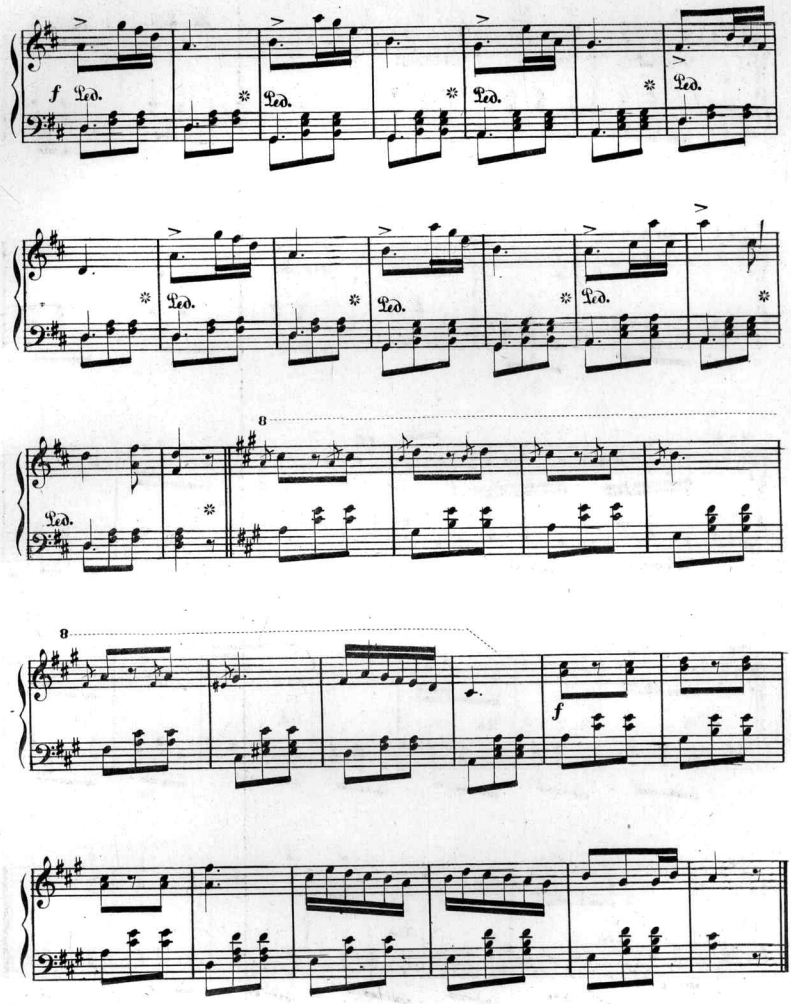

The Casino Waltz.

Scanning Target

Edison Sheet Music

Item no.: 100002370

Title: Casino waltz

Box no. and finding aid no.: 117/2130

Digitization note:

Contact: Karen Lund, x70156
Lauren Woodis, x73939
Pat Padua, x75904