NO

THE TROUBADOUR

TWO-STEP INTERMEZZO

3 - OCT 30
COPYRIGHT 1973

BY
W.C. POWELL
Composer of
THE GONDOLIER

5

WHITNEY-WARNER PUB. CO. DETROIT.
SHAPIRO, REMICK & CO. NEW YORK

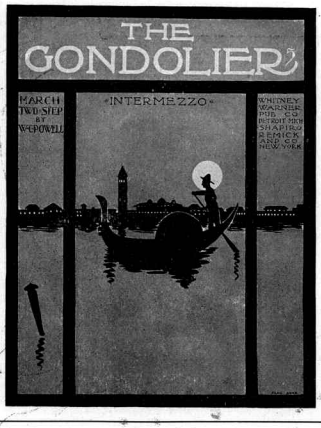

OUR latest production, for which we paid the Composer $5,000. This is one of the daintiest, catchiest bits of music that we ever offered to our patrons. Try it. Ask your dealer for a copy. : : :

NEW ISSUE NUMBERS

Echoes of the Congo
MARCH TWO-STEP

Mr. Blackman

Belle of the Philippines

Loretta (Waltzes)

Peggy O'Neal

Ma Chere

Maids of Paradise

If this music is not obtainable of your dealer, we will mail it to you upon receipt of 25 cents

SHAPIRO, REMICK & CO

PROPRIETORS OF

THE WHITNEY, WARNER PUBLISHING CO.

DETROIT, - - - - MICHIGAN

THE GONDOLIER

INTERMEZZO

W.C. POWELL

Allegro Moderato

Quasi staccato

Copyright MCMIII by W.C. Polla Co.

Copyright transferred to Shapiro, Remick & Co., January 8, 1904, proprietors of The Whitney-Warner Pub. Co.

Detroit New York Chicago

Dedicated to my friend, George Cantlie.

"THE TROUBADOUR."

Intermezzo Two Step.

BY W. C. POWELL.
Composer of "The Gondolier."

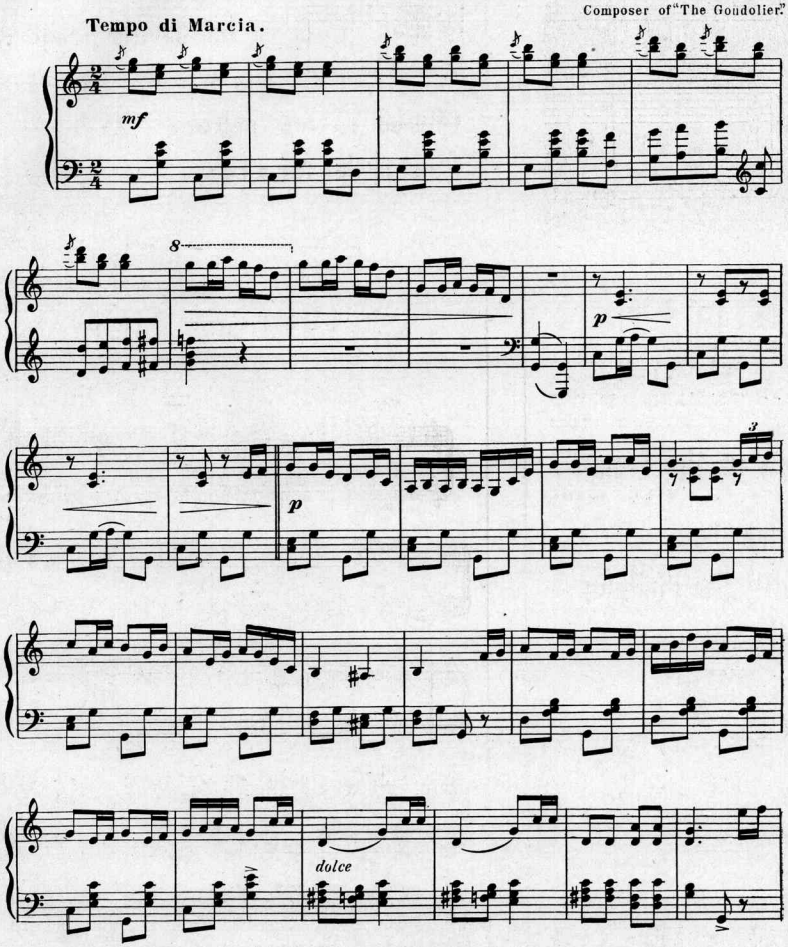

Copyright, MCMIV, by Shapiro, Remick & Co. New York & Detroit.
Entered according to act of the Parliament of Canada in the year MCMIV, by Shapiro, Remick & Co. at the Department of Agriculture.

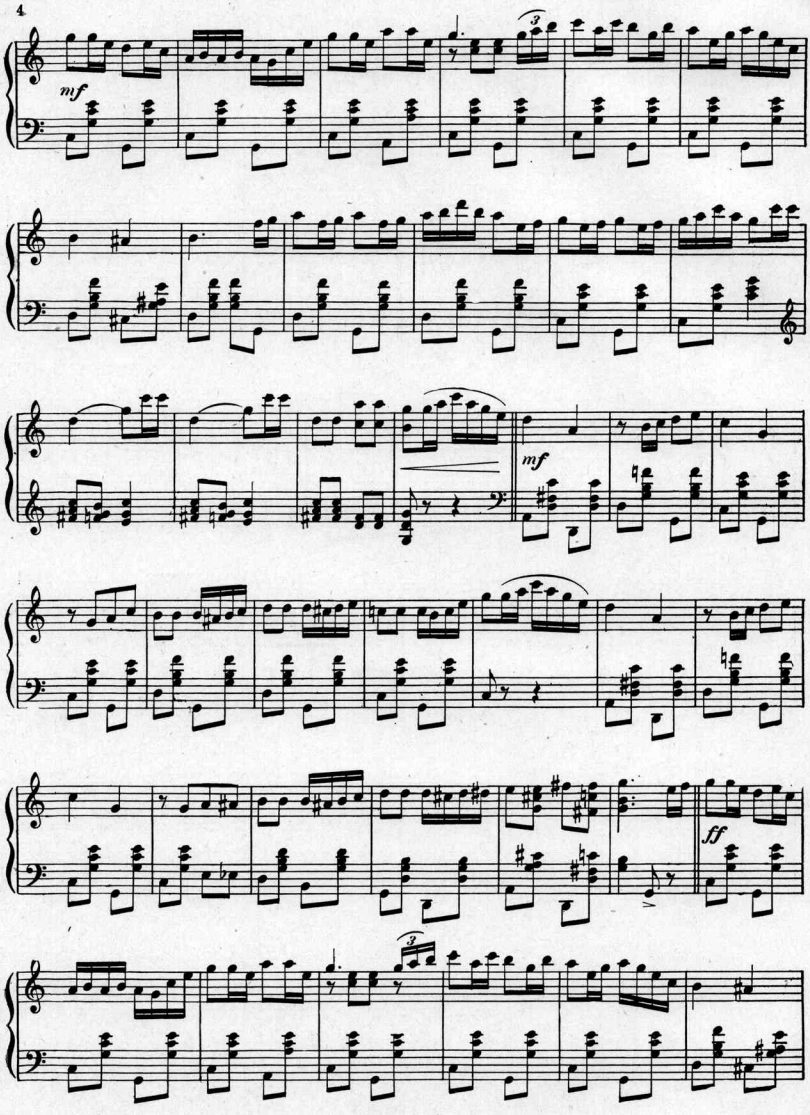
mf
mf
ff

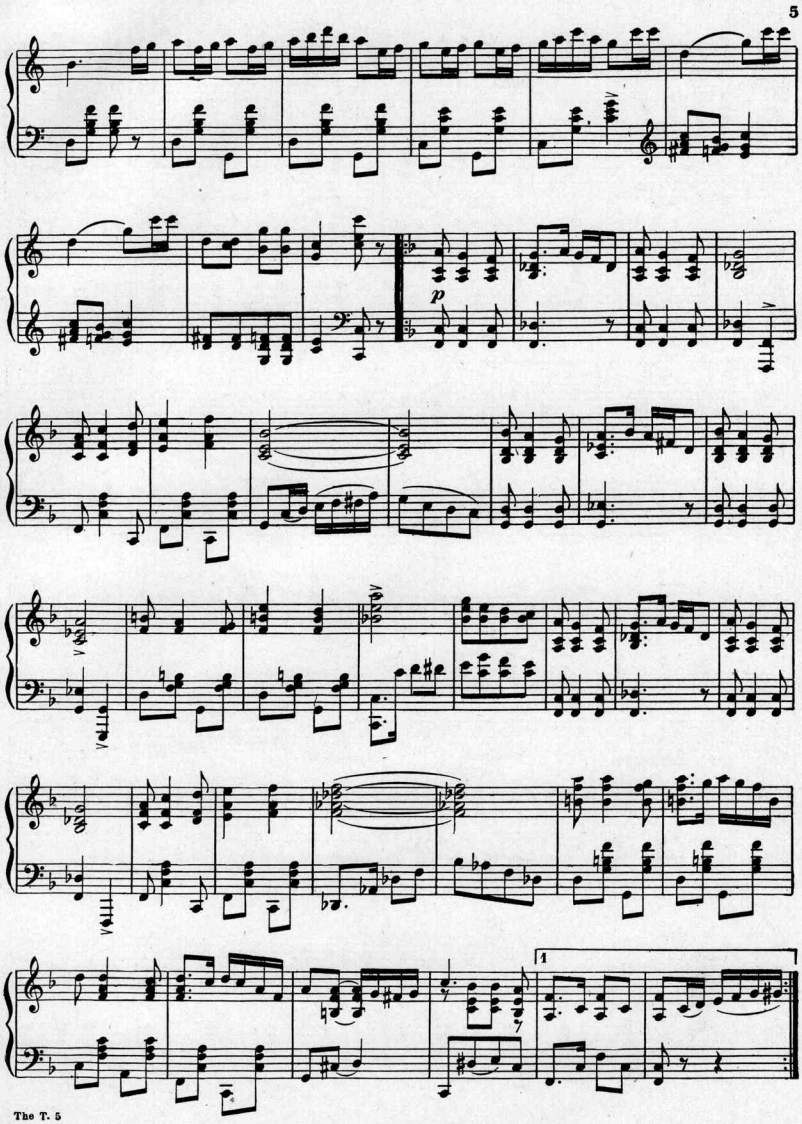
p
1

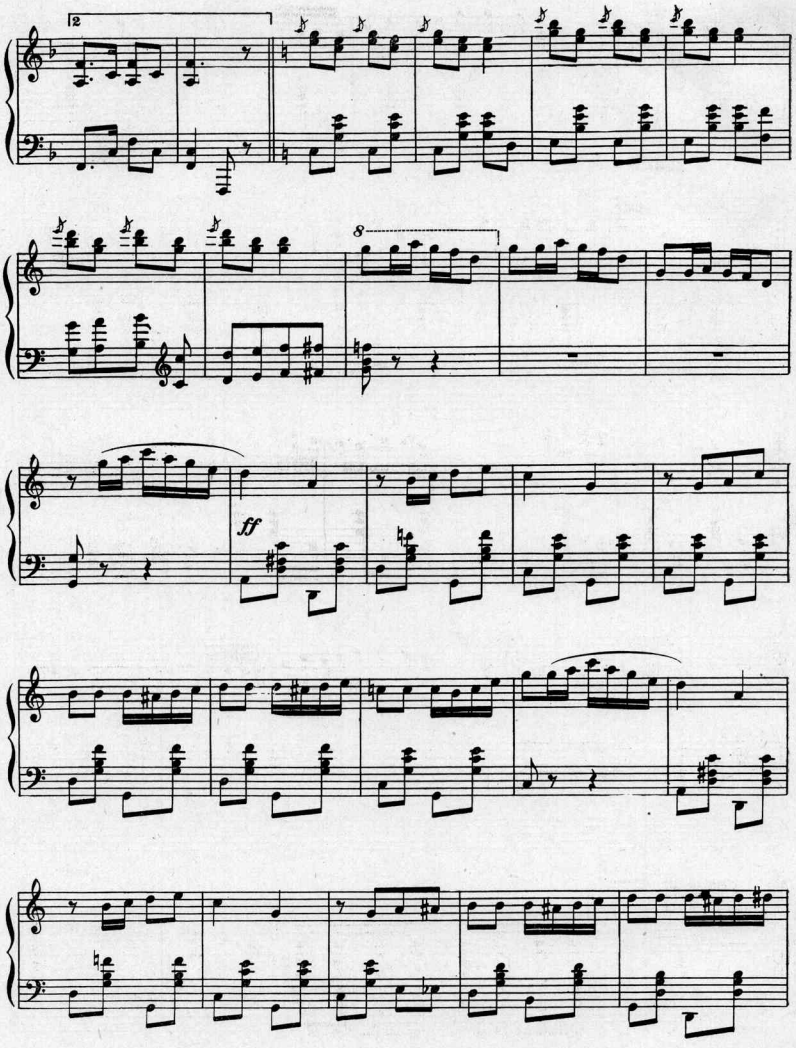
2
8
ff

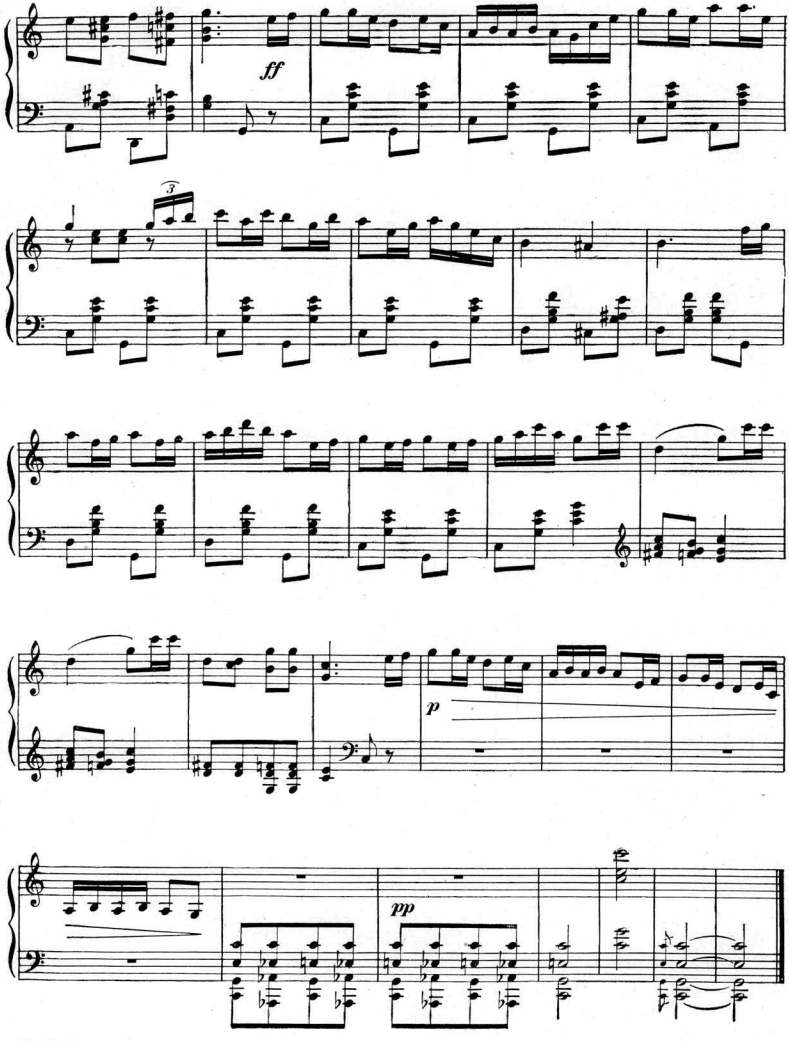
ff
p
pp

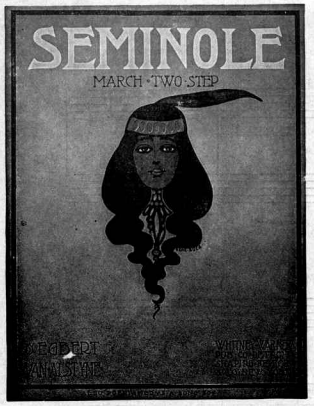

SEMINOLE

(NEW)

By the Composer of Navajo

This is an excellent Two-Step arrangement of this famous Indian Ballad. : : : :

NEW MARCHES AND WALTZES

TWO-STEPS

SEMINOLE
ECHOES OF THE CONGO
POPPIES
CAROLINA CHIMES
DOLLY DIMPLE
DAUGHTER OF SHILOH
THE GONDOLIER
YANKEE GIRL
LORETTA
MOONLIGHT

WALTZES

ROSE DREAMS
PEGGY O'NEAL
WEDDING OF THE WINDS
QUEEN OF HEARTS
MERMAID (Waltzes)
QUEEN OF THE DANUBE
BIRDS IN THE NIGHT

Shapiro, Remick & Co.
PROPRIETORS OF
The Whitney-Warner Publishing Company
Detroit, - - - Michigan

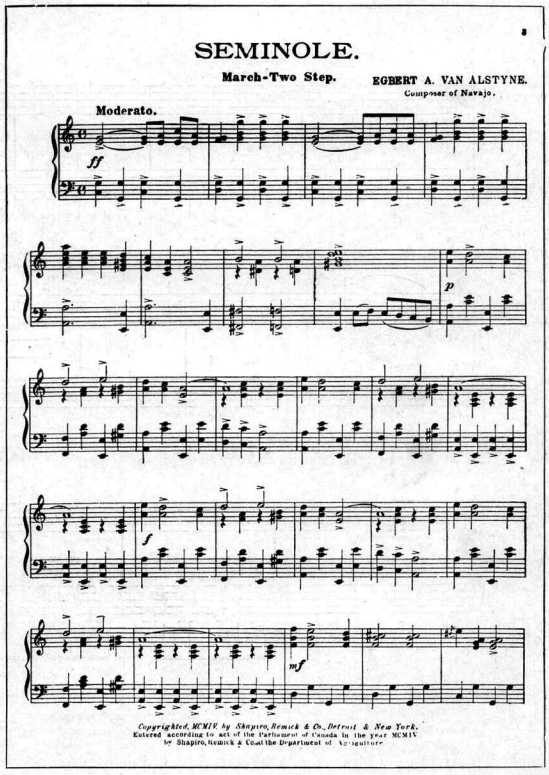

SEMINOLE.

March-Two Step.

EGBERT A. VAN ALSTYNE.
Composer of Navajo.

Moderato.

ff *p* *f* *mf*

Copyrighted, MCMIV by Shapiro, Remick & Co., Detroit & New York.
Entered according to act of the Parliament of Canada in the year MCMIV
by Shapiro, Remick & Co. at the Department of Agriculture.

Scanning Target

Edison Sheet Music

Item no.: 100002882

Title: The troubadour

Box no. and finding aid no.: 125/2626

Digitization note: 4 copies

Contact: Karen Lund, x70156
Lauren Woodis, x73939
Pat Padua, x75904