NO
3- OCT 30
1973

THE ALTA PETENS EDITION,

OF

CLASSIC AND MODERN

PIANO FORTE MUSIC.

4th SERIES.

Easy and instructive pieces without octaves.

No 61.	THE VIOLET.			BEHR.	25¢
" 62.	THE PANSY.			BEHR.	25
" 63.	MARCH.	Op. 140.	No. 1.	GURLITT.	25
	MORNING SONG.	" "	" 2.		
" 64.	THE FESTIVE DANCE, VALSE.	Op. 140.	No. 7.	GURLITT.	25
	LONGING.	" "	" 11.		
" 65.	THE LITTLE ROVER.	" "	" 13.	GURLITT.	25
" 66.	HUNTING SONG.	" "	" 14.	GURLITT.	25
" 67.	IMPROMPTU.	" "	" 19.	GURLITT.	25
" 68.	THE DANCE ON THE LAWN, VALSE.	Op. 62.	No. 6.	KULLAK.	30
" 69.	POLONAISE.	Op. 81.	No 4.	KULLAK.	25
" 70.	POLKA.	" 210.	" 13.	KÖHLER.	25
	SWISS MELODY.	" "	" 16.		
" 71.	LITTLE WANDERER.	Op. 78.	No. 2.	LANGE.	50
" 72.	HOUR OF PLAY.	" 84.	" 4.	LICHNER.	30
" 73.	NOCTURNE.	" "	" 12.	LICHNER.	30
" 74.	CONTENTMENT.	" 142.	" 9.	LÖW.	25
" 75.	SONATINE.	" 47.	" 3.	REINECKE.	25
" 76.	VALSE.			RUMMEL.	25
" 77.	YOUTHFUL DREAMS.			SCOTT.	40
" 78.	POLKA MAZURKA.			STREABBOG.	25
" 79.	LITTLE FAIRY VALSE.	Op. 105.	No. 1.	STREABBOG.	25
" 80.	POLKA.	Op. 105.	No. 2.	STREABBOG.	25

Copyright 1886 by Albert D. Hubbard.

NEW-YORK:
ALBERT D. HUBBARD.
162 NINTH AVENUE.

SONATINE.

Revised and Fingered by
ALBERT D. HUBBARD.

C. REINECKE, Op. 47, No 3.
Born 1824.

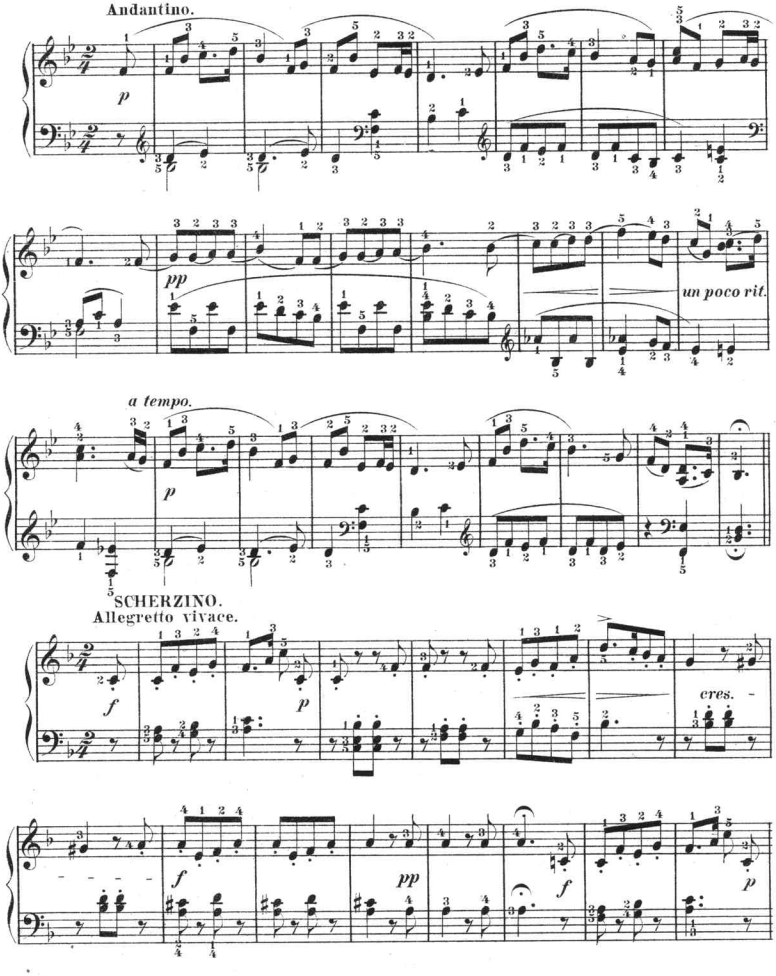

Copyright 1890 by Albert D. Hubbard

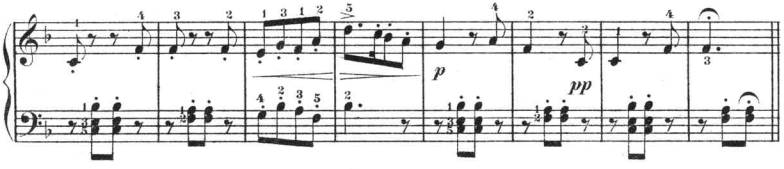

RONDOLETTO.

Allegretto.

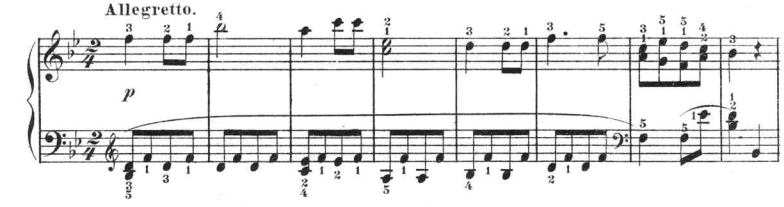

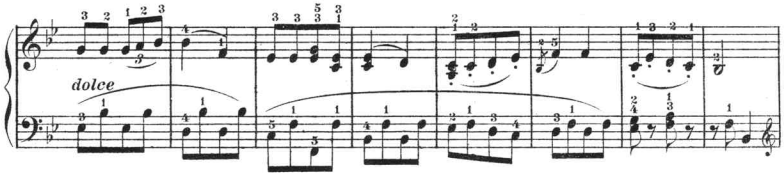

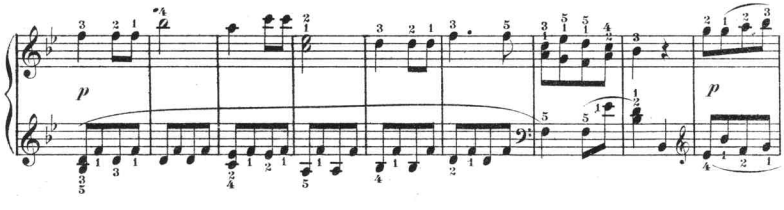

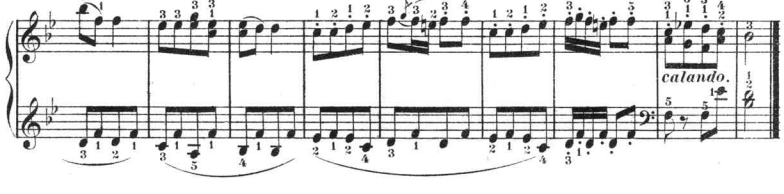

HOUNSLOW N.Y.

Scanning Target

Edison Sheet Music

Item no.: 100002934

Title: Sonatine, op. 47, no. 3

Box no. and finding aid no.: 126/2678

Digitization note:

Contact: Karen Lund, x70156
Lauren Woodis, x73939
Pat Padua, x75904