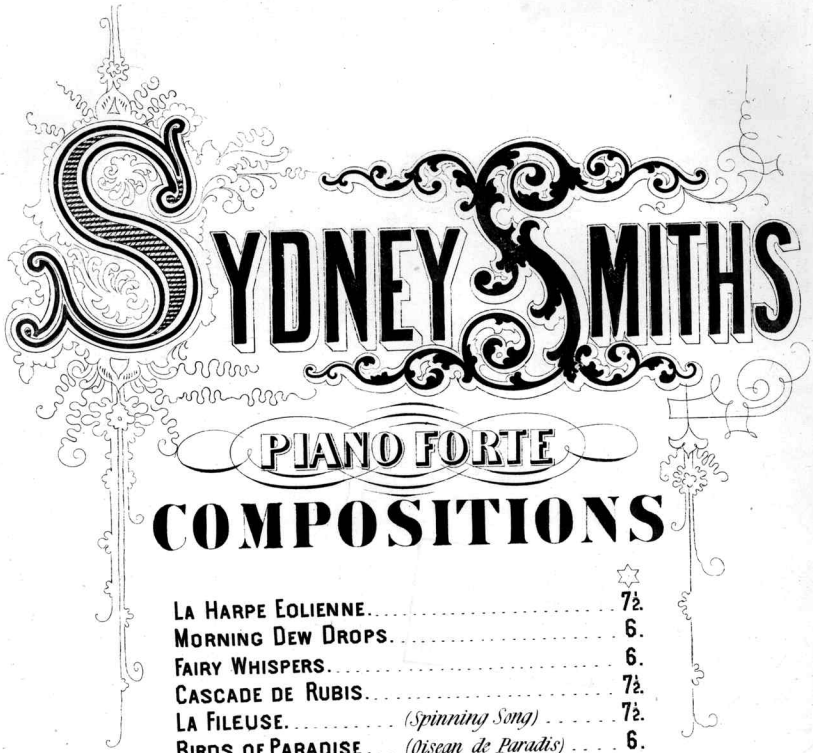

La Harpe Eolienne		7½.
Morning Dew Drops		6.
Fairy Whispers		6.
Cascade de Rubis		7½.
La Fileuse	(Spinning Song)	7½.
Birds of Paradise	(Oiseau de Paradis)	6.
Lily of the Valley Mazurka		7½.
Une Nuit Etoilee	(One Starry night.)	6.
Tarentelle	Op. 8.	7½.
Mountain Stream	Op. 13.	6.
Marche des Tambours	Op. 40.	6.
La Reine des Fees	Galop de Concert.	6.
Troisième Tarentelle	Op 66.	10.

NEW YORK
WM. A. POND & CO. 547 & 865 BROADWAY.

LA HARPE EOLIENNE.

SYDNEY SHMITH.

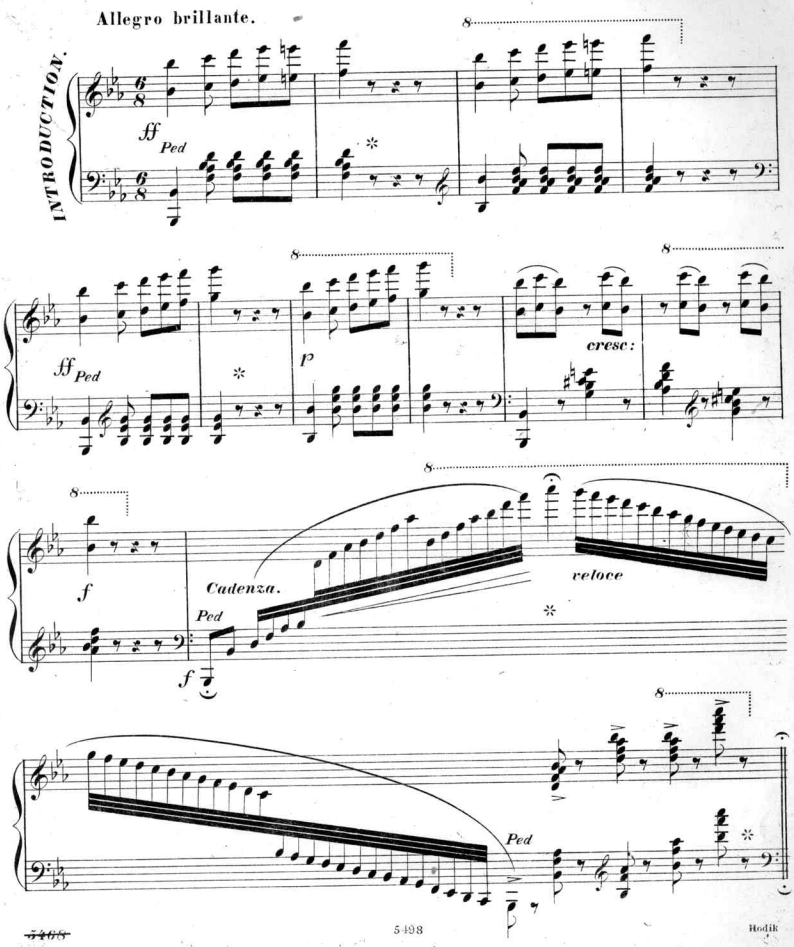

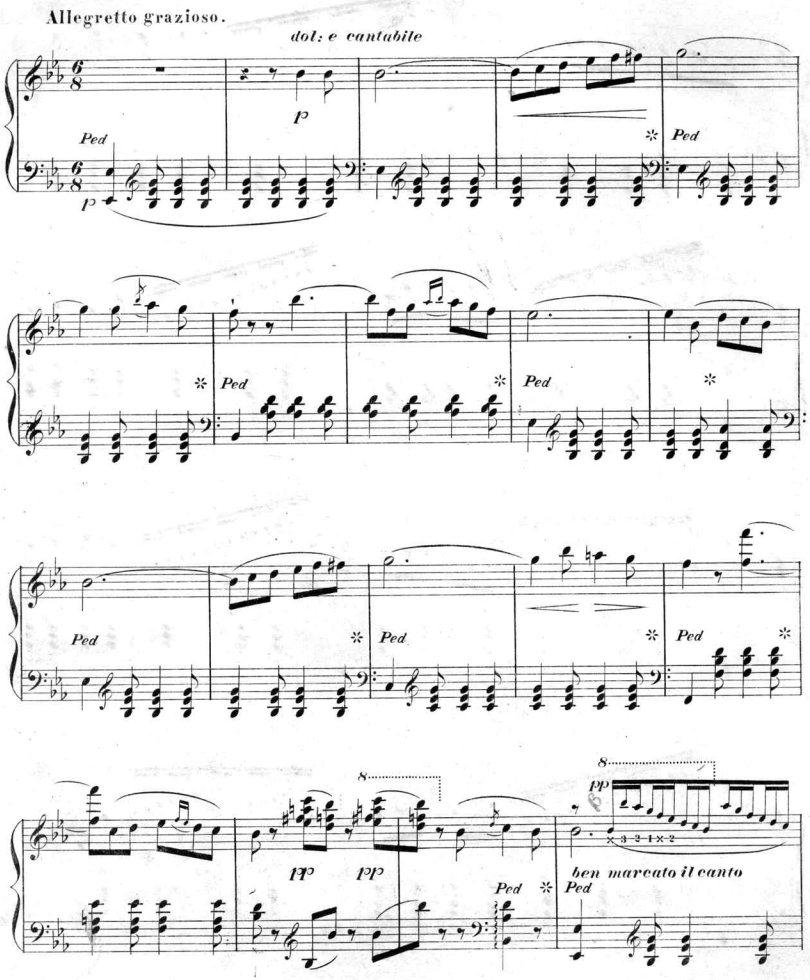
Allegretto grazioso.
dol: e cantabile
p
Ped
pp
8
ben marcato il canto

~~5465~~

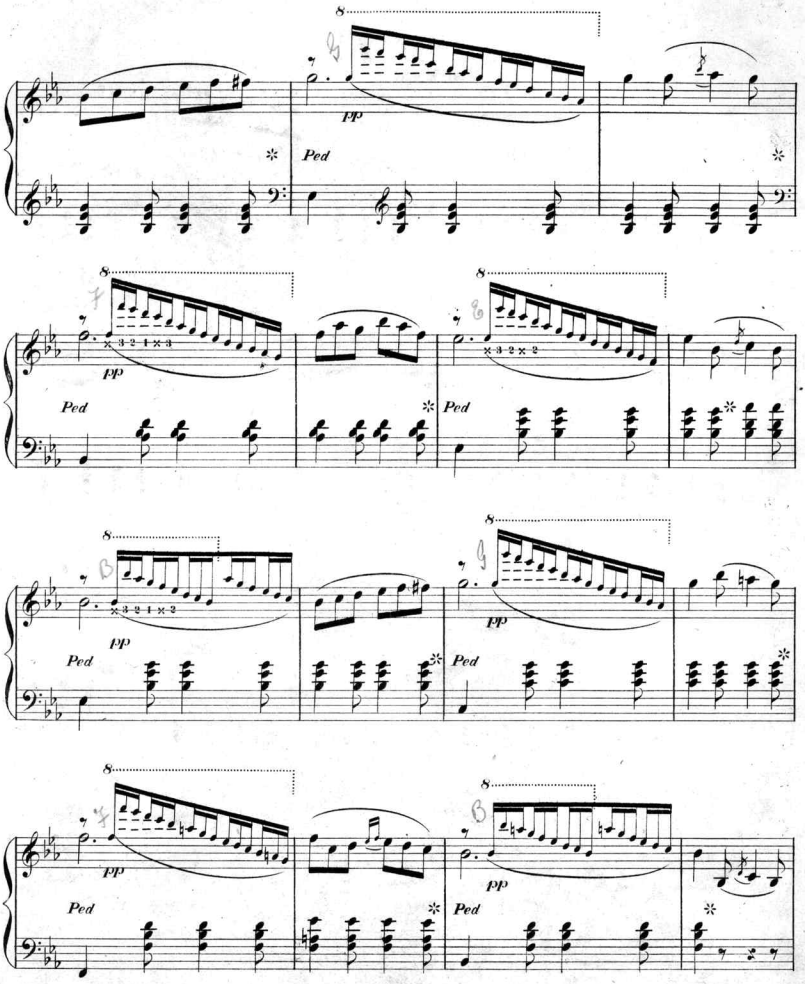

~~5498~~

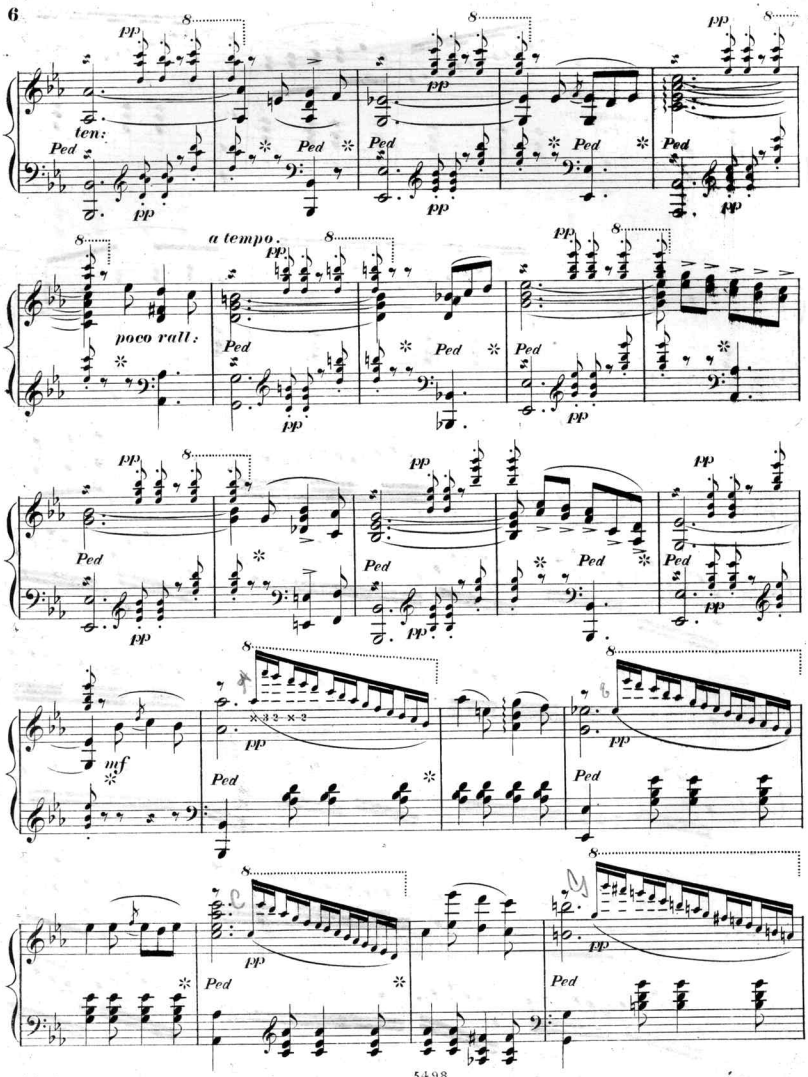
pp
ten:
Ped
a tempo.
poco rall:
mf

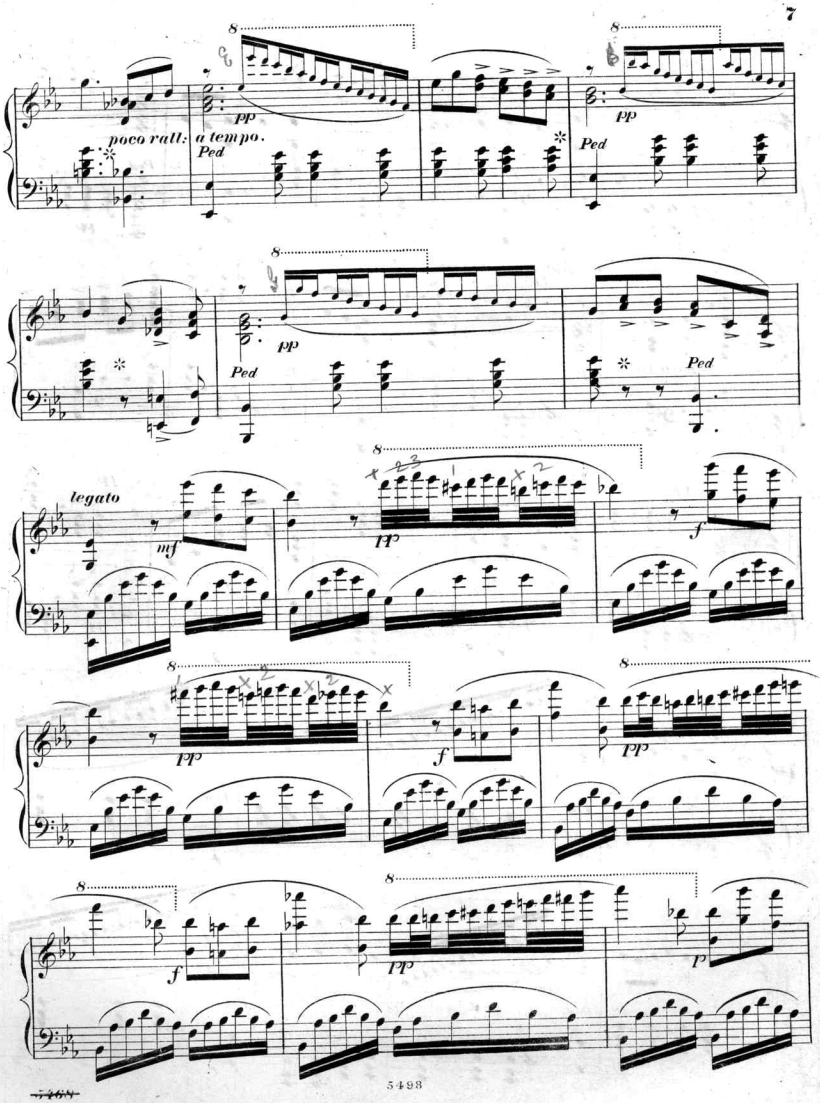
poco rall:
a tempo.
pp
Ped
legato
mf
pp
f
p

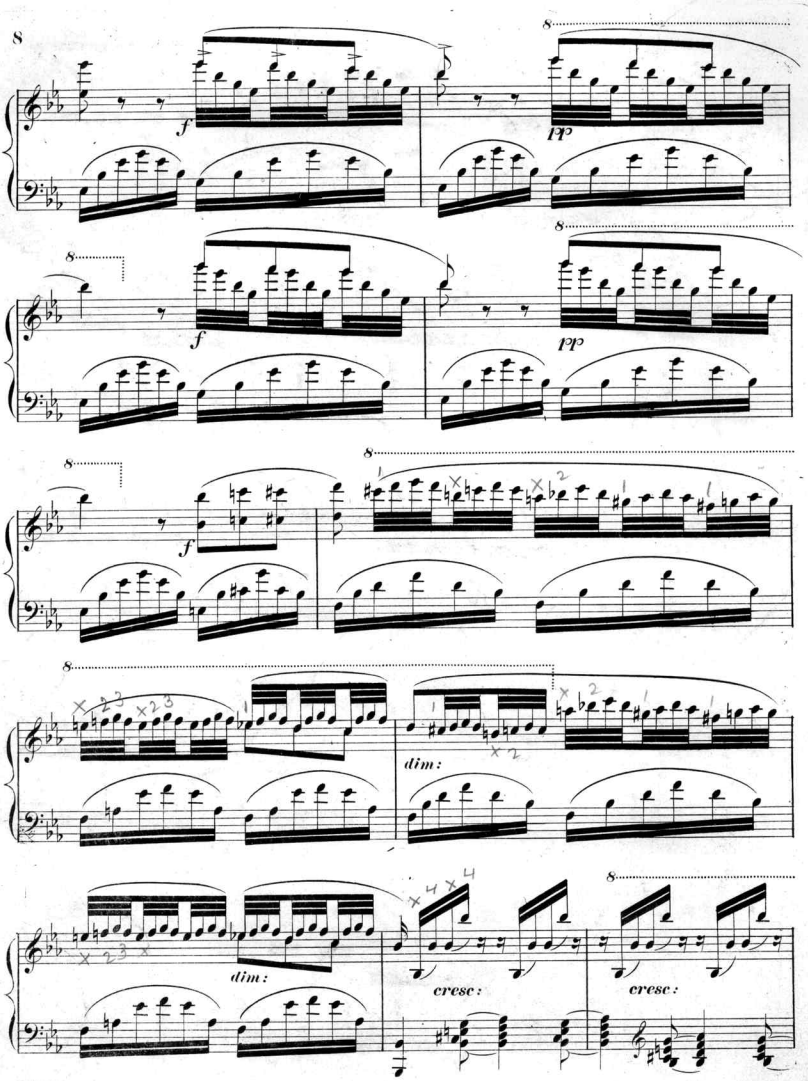
8
f
pp
dim:
cresc:

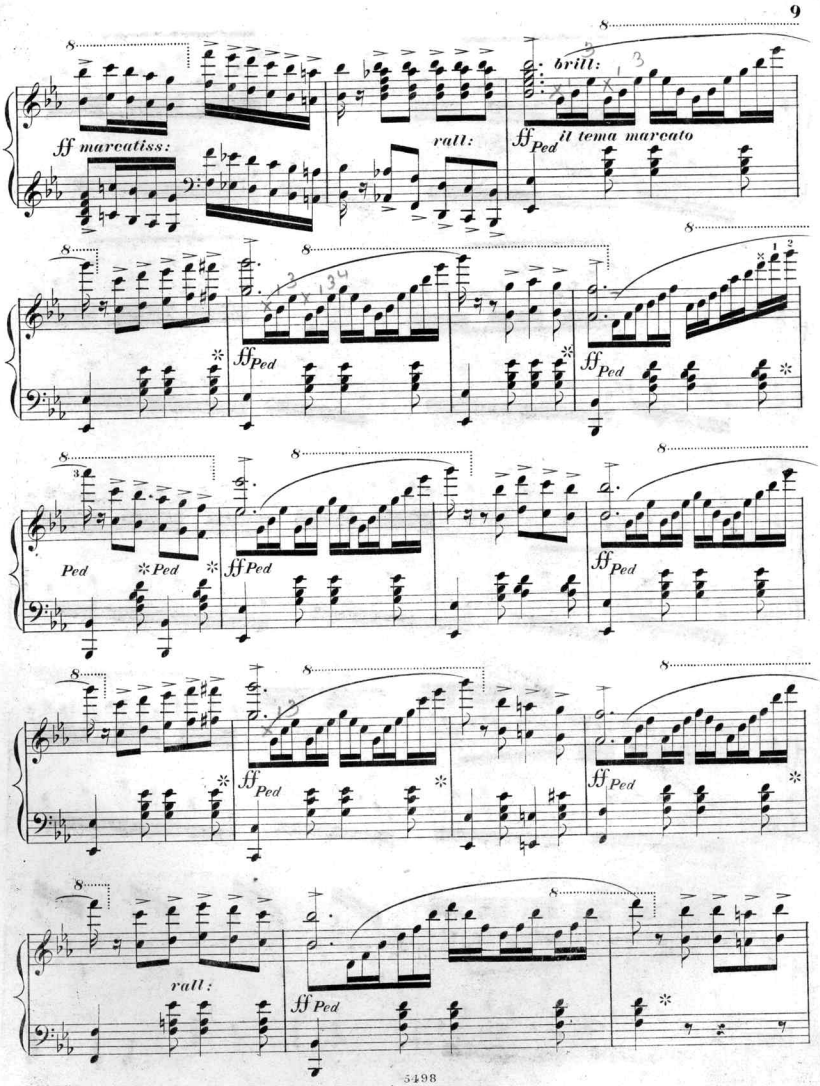
ff marcatiss:
rall:
brill:
ff Ped
il tema marcato
Ped
rall:

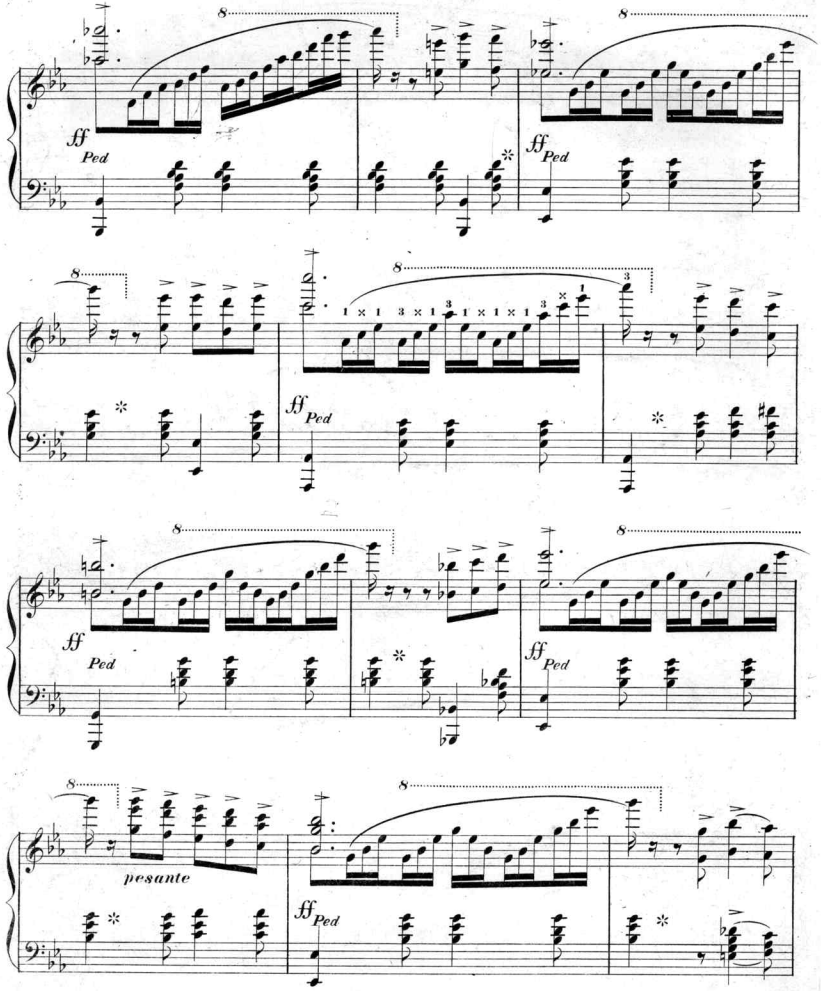
ff
Ped
pesante

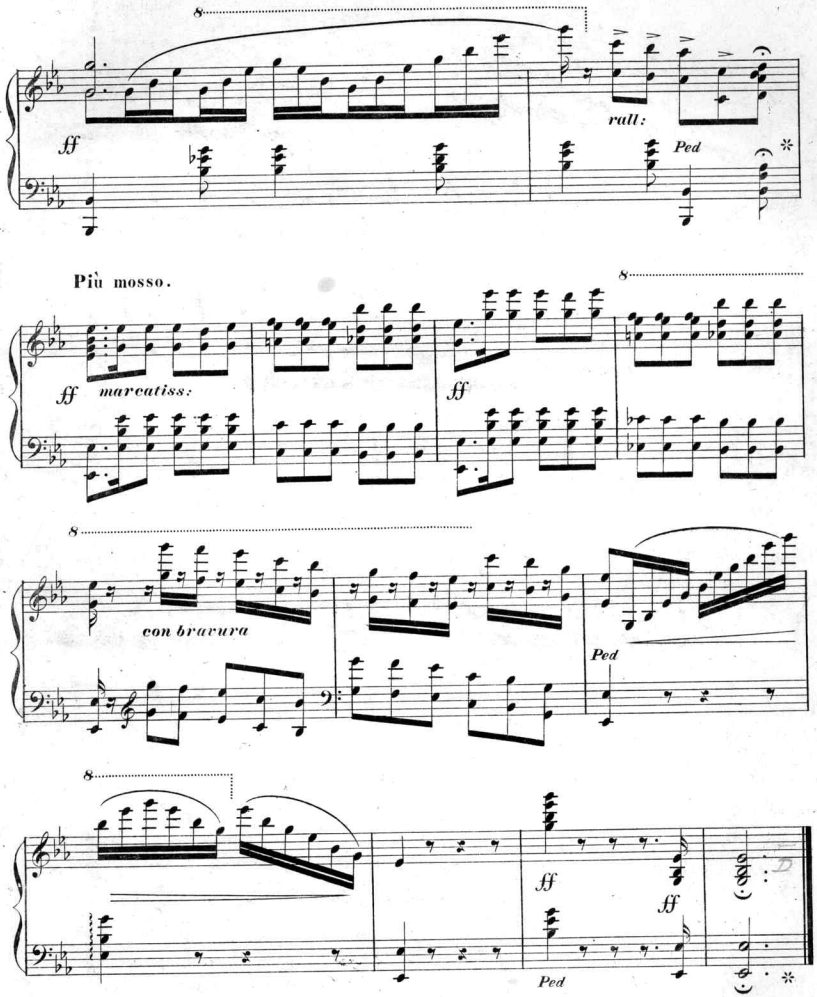
ff
rall:
Ped
Più mosso.
ff
marcatiss:
ff
con bravura
Ped
ff
ff
Ped

~~5468~~

Scanning Target

Edison Sheet Music

Item no.: 100003328

Title: La harpe eolienne

Box no. and finding aid no.: 131/3072

Digitization note: DO NOT SCAN OUTER GREEN COVER.

Contact: Karen Lund, x70156
Lauren Woodis, x73939
Pat Padua, x75904