NO.

Respectfully Dedicated to the Pennsylvania Society of the Cincinnati.

3-OCT 31
Copy 1973

WASHINGTON MONUMENT

Copyright by William H. Rau.

MARCH

TWO STEP

COMPOSED BY

F. P. ULRICH.

5

PHILADELPHIA.
Published by W. H. BONER & CO. 1314 Chestnut St.

Copyright 1897 by F. P. Ulrich

WASHINGTON MONUMENT.

MARCH and Two Step.

F. P. ULLRICH.

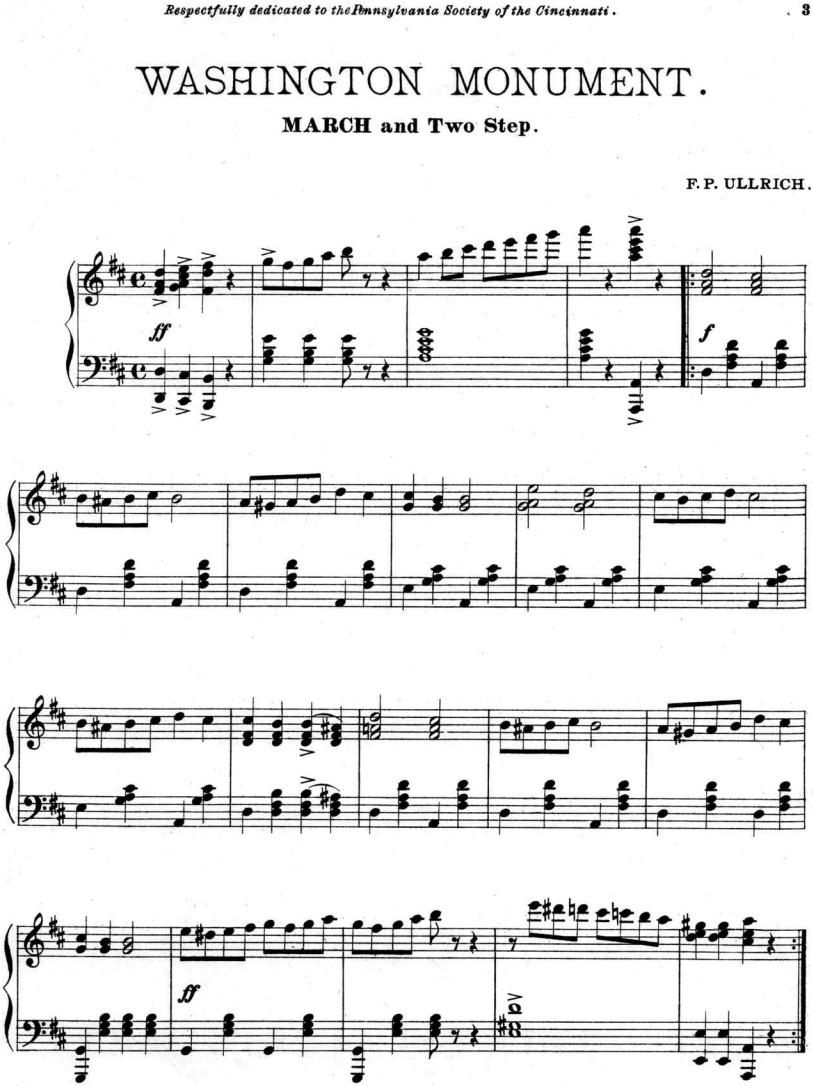

Copyright 1897 by F. P. Ullrich.

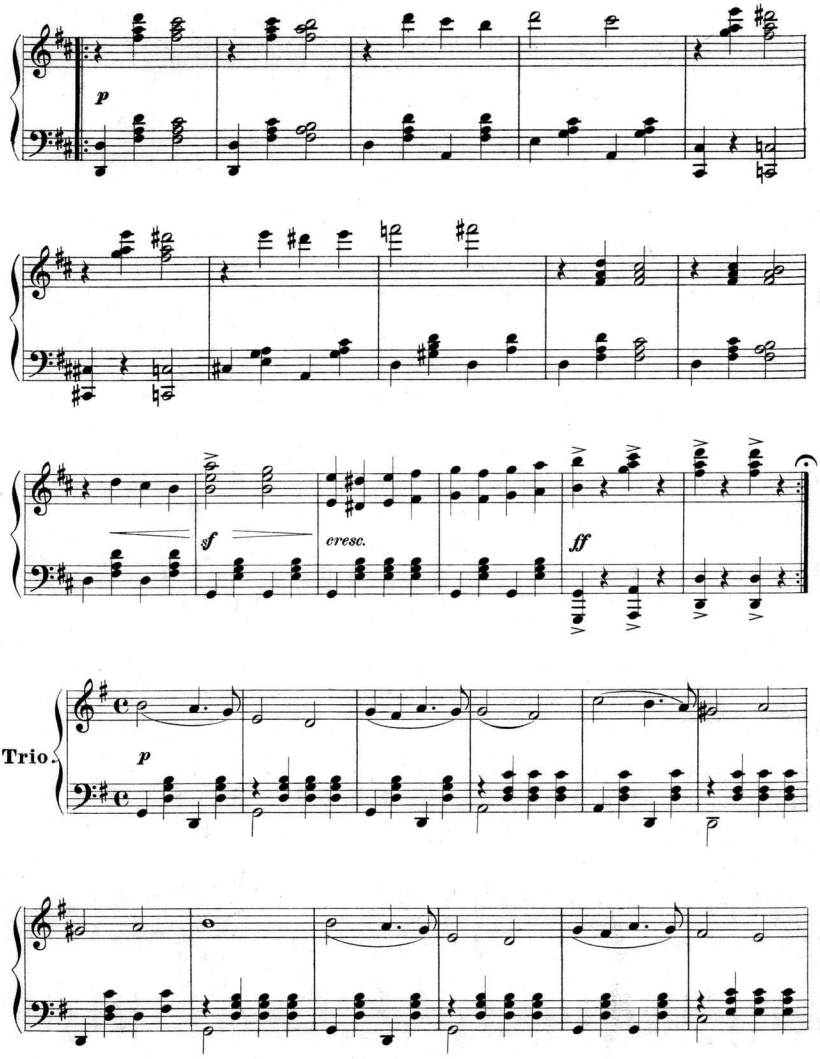
p
sf
cresc.
ff
Trio.
p

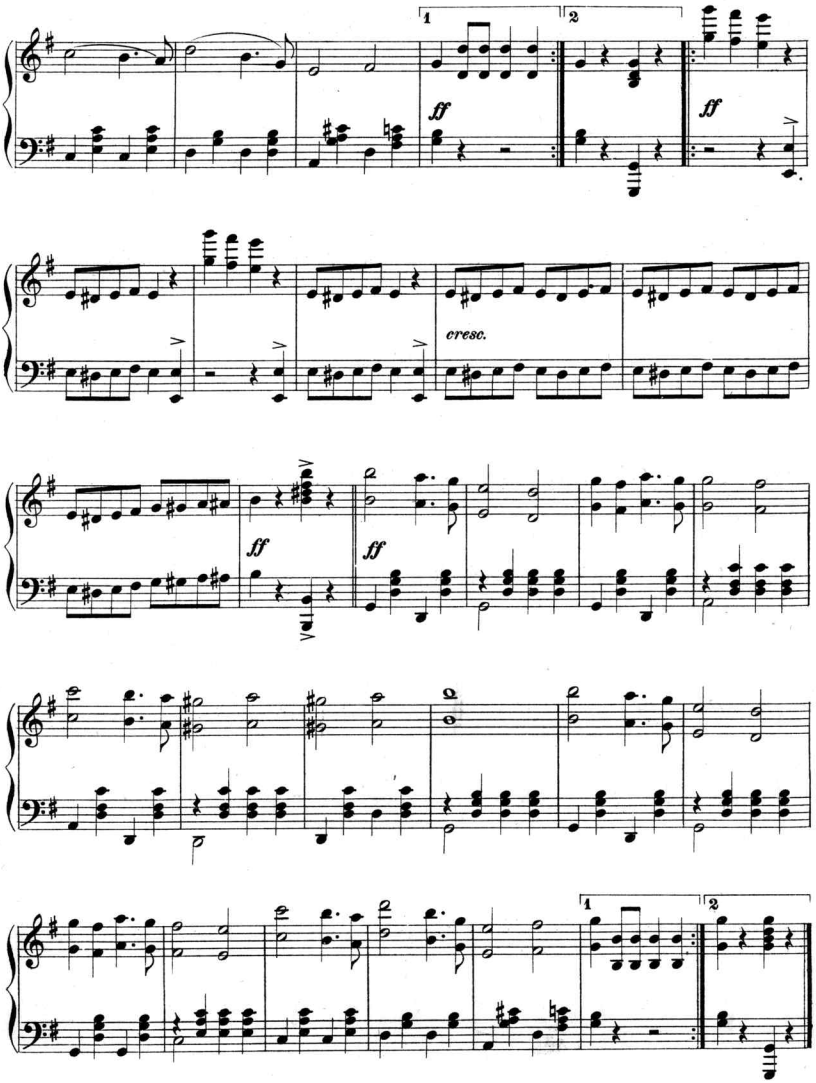
1
2
ff
ff
cresc.
ff
ff
1
2

Scanning Target

Edison Sheet Music

Item no.: 100003633

Title: Washington monument march

Box no. and finding aid no.: 135/3377

Digitization note:

Contact: Karen Lund, x70156
Lauren Woodis, x73939
Pat Padua, x75904