3-OCT 31
Copy 1973

NO

Cheerful Thoughts!

A COLLECTION OF PLEASING AND EASY POLKAS SCHOTTISCHES WALTZES &c.

arranged by

T. Van Berg.

CHILDREN'S FAIR POLKA	20
REWARD OF MERIT. do	20
GOOD OLD TIMES WALTZ	20
MARTHA GALOP	20
ZAMPA QUICK STEP	20
BOHEMIAN WALTZ	20
HOT CAKES QUICK STEP	20
GLAD TO MEET YOU WALTZ	20
FESTIVAL VARSOVIENNE	20
PLAYFUL POLKA	20
ELISIR D'AMOUR WALTZ	20
CROWN DIAMONDS QUICK STEP	20
EVELINA SCHOTTISCH	20
RECREATION WALTZ	20

SAINT LOUIS
Published by RICH. J. COMPTON 52 Fourth St.

EVELINA SCHOTTISCH.

T. Van Berg.

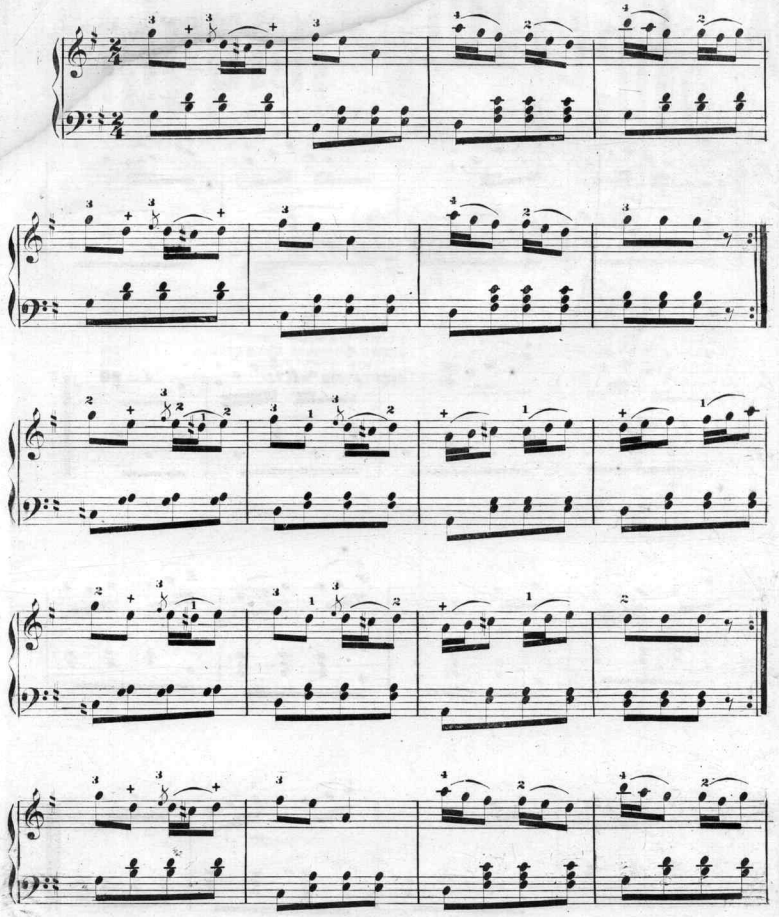

354 – 2

Ent'd according to Act of Congress 1865 by Endres & Compton, in the Clerk's office of the Dt: Court of the Et: Dt of Md

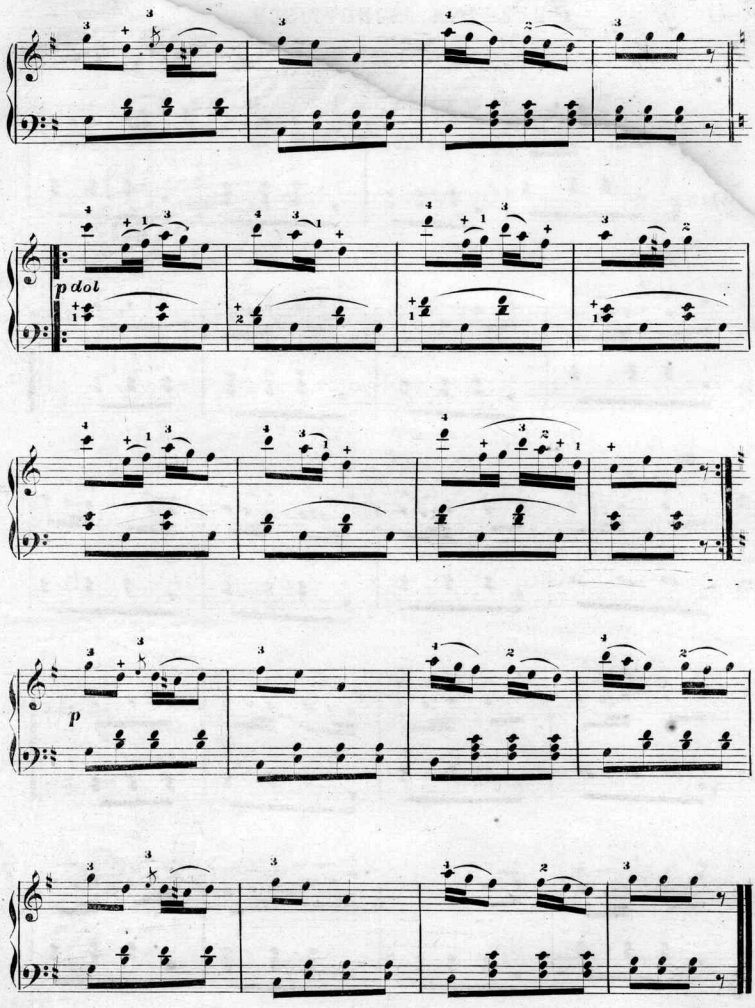
p dol
p

Scanning Target

Edison Sheet Music

Item no.: 100003644

Title: Evelina schottisch

Box no. and finding aid no.: 135/3388

Digitization note:

Contact: Karen Lund, x70156
Lauren Woodis, x73939
Pat Padua, x75904