3 - OCT 30
Copy, ... 1973

Berceuse.

FOR

PIANOFORTE

BY

Mrs JOHN E. M. WHITNEY.

5

NEW-YORK.
Published for the Author by
WM. A. POND & CO. 25 UNION SQ.

Copyrighted 1867 by Mrs John E.M. Whitney

BERCEUSE.

By Mrs JOHN E. M. WHITNEY.

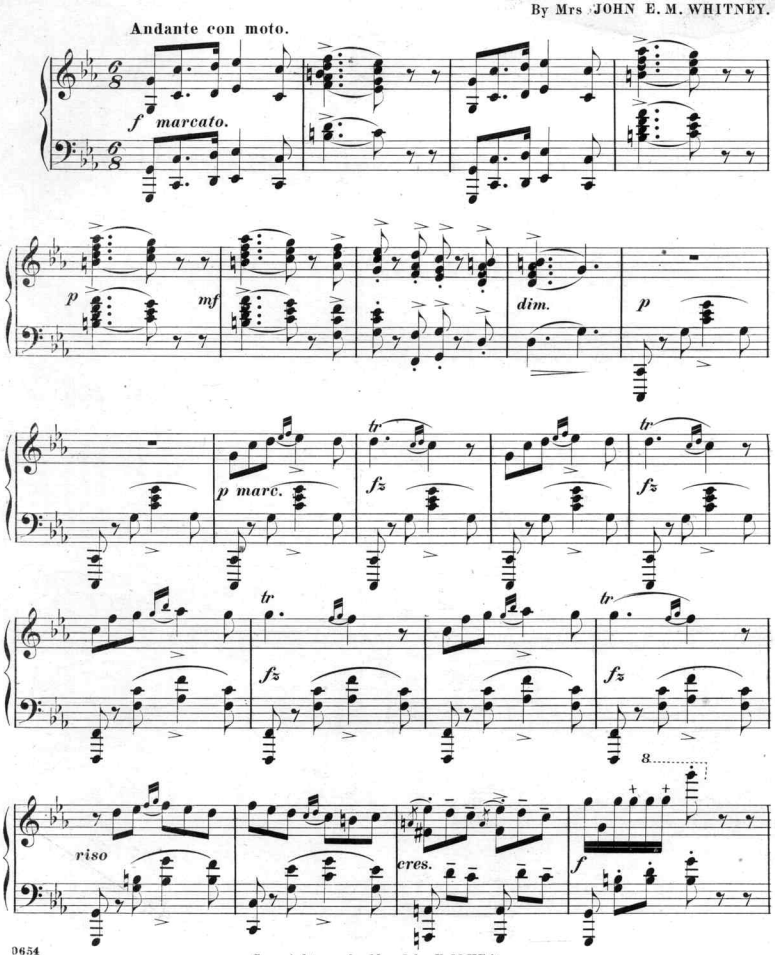

Copyright 1887 by Mrs John E.M.Whitney.

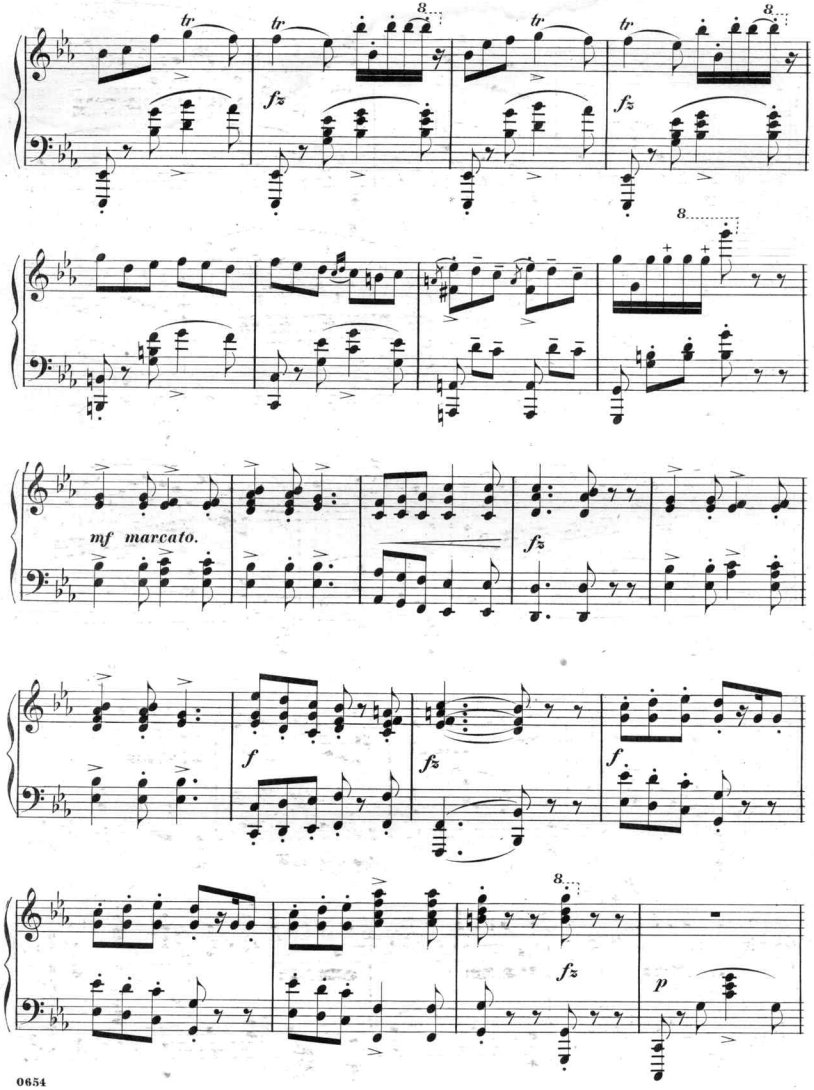
tr
fz
mf marcato.
f
p

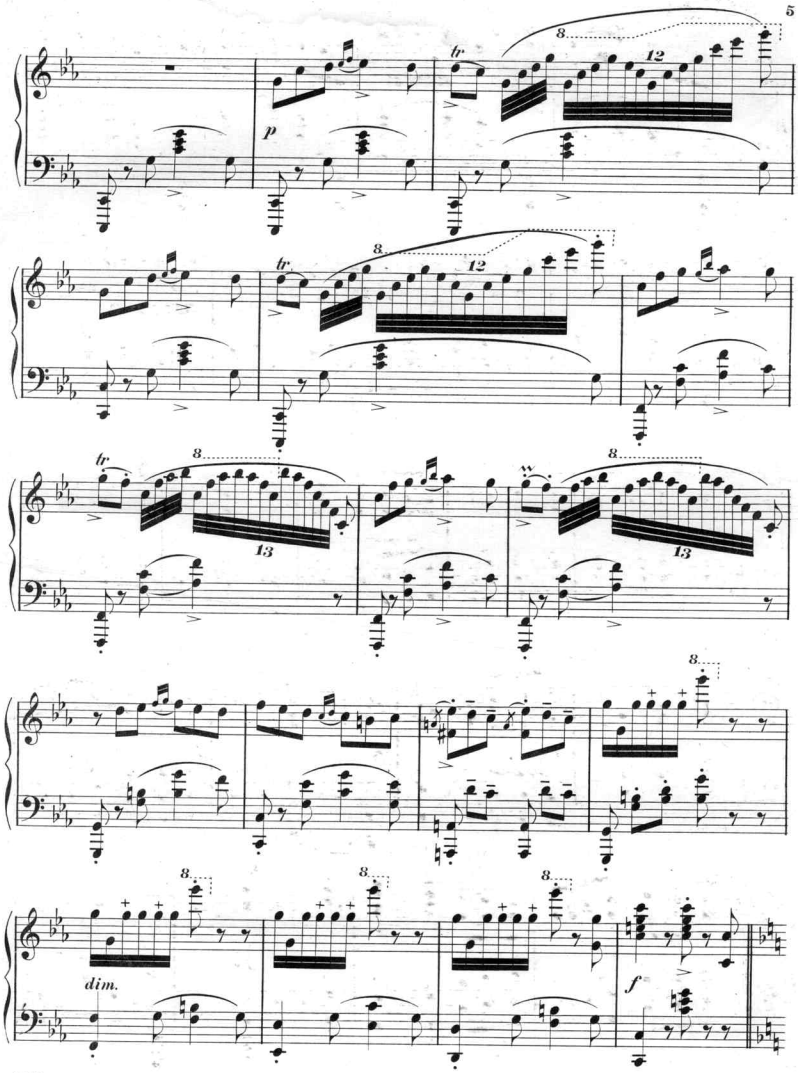
5
p
tr
8
12
13
dim.
f

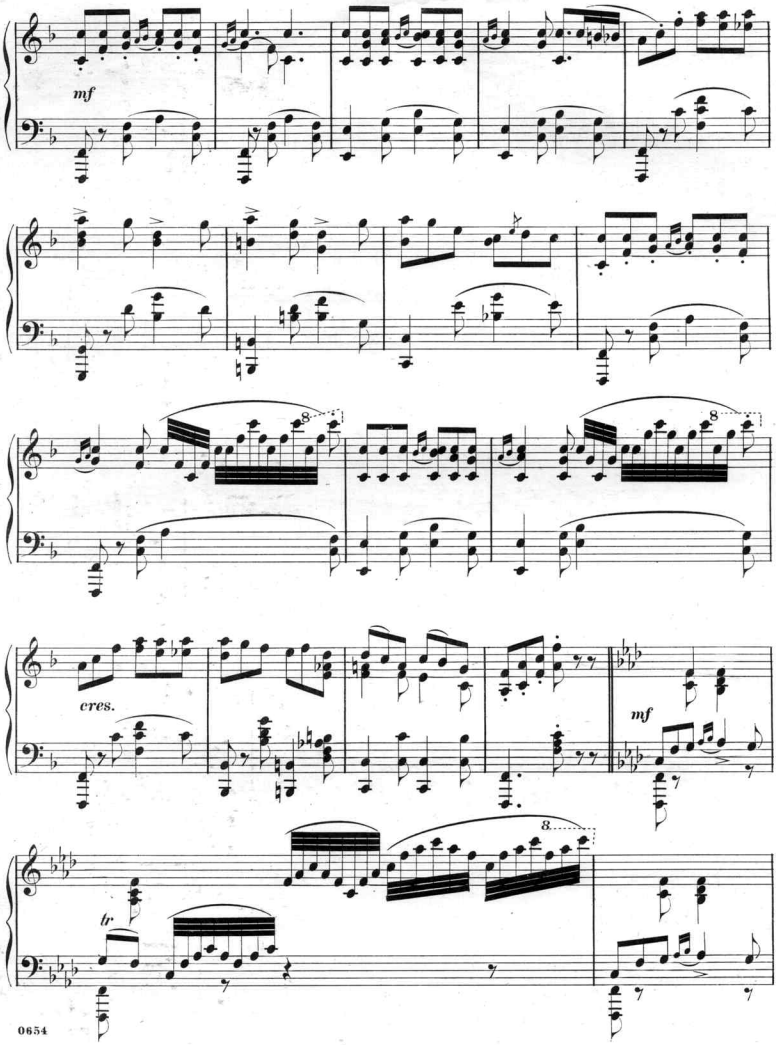
mf
cres.
mf
tr

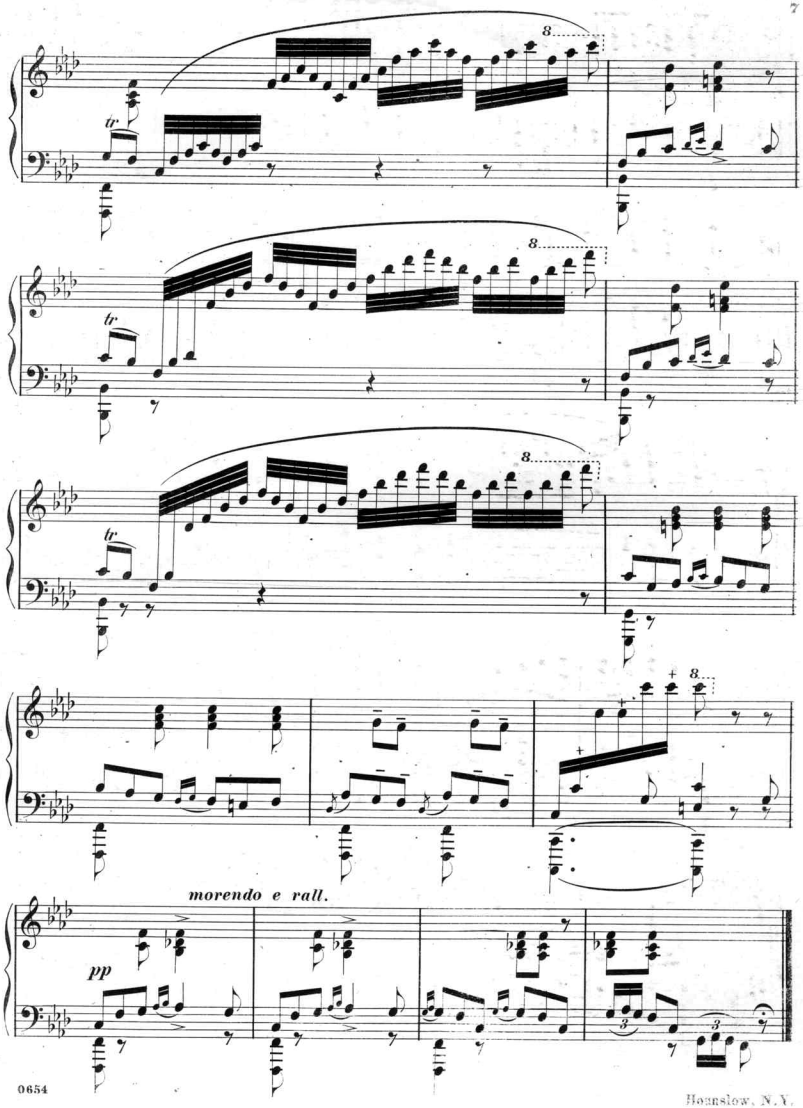

Hounslow, N.Y.

PIANO MUSIC

HIGHLY · RECOMMENDED.

Air de Ballet, (The Gossipers) 50,000 copies sold,	ARONSON,	40
Rosy Cheeks, Polka Mazurka,	MULLER,	50
Wilhelmina Gavotte, 25,000 copies sold,	HOSCHKE,	40
Le Papillon Valse,	ARONSON,	60
Souvenir de Wollenhaupt,	NEMBACH,	75
Serenade, Violin and Piano,	WILKINSON,	60
Old Black Joe, Violin and Piano,	FOSTER-BRAHAM,	40
March of the Jollywops, Two-step,	HOSCHKE,	40
Valse Intermezzo,	ROGERS,	40
Toccatina,	ROGERS,	50
Dreaming, (Romance)	REGO,	40
Lilla, (Valse Improvisation)	ARONSON,	60
Marion Gavotte,	SMITH,	40
Arionette, Two-step,	SMITH,	40
The Modern Fad, Two-step,	SUDDS.	50
Vesper Hymn,	ASHMALL,	40
Canadian Love Song,	LIPPA,	50
On the Barn Floor, (Danse Rustique)	MAYER,	60
Con Grazia, (Petit Morceau)	WILLIS,	50
Danse Espagnole,	DE BLANCK,	75
First Whispers of Love, Gavotte,	DE JANON,	50
Tiptoe, (Air de Ballet),	ROBINSON,	40
Musical Mousetrap, Grand Medley,	SCHLEIFFARTH,	75
Premier Bonheur, Gavotte,	SALABERT,	60
Melodies de Foster, (All the favorite melodies of Stephen C. Foster) 200,000 copies sold.	MEACHAM,	75

Any of the above pieces sent on selection.

Copies for sale at all music stores, or will be sent postpaid on receipt of price by the publishers.

WM. A. POND & CO.,

148 FIFTH AVENUE,

NEW YORK.

(OVER)

VOCAL MUSIC
OF
UNUSUAL MERIT.

Come to Me, My Love, Bar. or Mezzo, - - - SEELEY, 50
Why Dost Thou Not Love Me, Waltz Song, - - RAYMOND 60
O Winsome Bessie, High or Low Voice, - - - BURNS, 50
The Lord is My Light, (Sacred) High or Low Voice, MARSH, 60
Just As I Am, " " " " - TUCKER, 40
The King's Jester, Sop. or Tenor, - - - - - TEBBS, 50
My Heart and Thee, Sop. or Tenor, - - - - SHELDON, 40
Shadows of the Evening Hour, Mezzo or Bar. (Sacred). SULLIVAN-NEVIN, 50
The Yankee Tar, Medium Voice, - - - - BURNS, 50
Three Shadows, Medium Voice, - - - - HANWAY, 30
Coming Down Loves Lane, Medium Voice, - - EPHRAIM, 50
Love Will Live Always, Bar. or Bass, - - - - BURNS, 50
Cloth of Gold, Sop. or Ten. - - - - - PRICE, 50
As the Sun Went Down, Medium Voice, (one of the best ballads published in years) - - DEVEREUX, 60
Dear Friends of Old, Medium Voice, - - - - BURNS, 50
There, Little Girl, Don't Cry, High or Low Voice, - STOCK, 50
Ere the World is Grey, Medium Voice, - - - ROECKEL, 60
Sympathy, (Sacred) High or Low Voice, - - - PRICE, 75
Jesus, Lover of My Soul, (Sacred) Alto or Bar. MOLLOY-NEVIN 60
In the Land of Paradise, (Sacred) High or Low Voice, TOSTI, 50
Gone, High or Low Voice, - - - - KATE VANNAH, 40
High at Her Casement, High or Low Voice, - - EVERSOLE, 60
Fear Ye Not, (Sacred) Sop. or Tenor, - - - PARKHURST, 50
Shadows of the Evening Hour, (Sacred) Mezzo Sop. HARDEE, 50
Southern Lullaby, Medium Voice, - - - - SEYMOUR, 60
Story of the Violet, (A Little Gem) - - - - KLEIN, 50

Copies for sale at all music stores, or will be sent postpaid on receipt of price by the publishers.

Music sent on examination whenever desired.

WM. A. POND & CO.,
148 FIFTH AVENUE,
NEW YORK.

(OVER)

Scanning Target

Edison Sheet Music

Item no.: 100003914

Title: Berceuse

Box no. and finding aid no.: 138/3629

Digitization note: small insert-don't scan

Contact: Karen Lund, x70156
Lauren Woodis, x73939
Pat Padua, x75904