23/
NO

3-OCT 31
Copy 1973

TREASURED FRIENDS.

A COLLECTION OF INSTRUMENTAL GEMS

FOR THE

PIANO-FORTE.

AH VOUS DIRIA JE MAMAN. VAR.	Cardon Fils.	$0 40
ALEXIS WALTZ BRILLIANT	Strauss.	65
AMARYLLIS. TRANSCRIPTION	Zoeller.	40
BATTLE FIELD (Bull Run) FANTASIE	Strother.	1 25
BEAUREGARD'S (Rothschild's) MARCH	Beauvais.	35
BELLINI'S LAST WALTZ	Mueller.	50
CADETS' MARCH	McQuown.	35
CLAUDIO OVERTURE	Mercadante.	60
CONTRAST, THE. A Battle March	Mayes.	50
CREPUSCULE (Twilight) REVERIE	Moniot.	50
DEAD MARCH (Dolly Varden's)	La Mar.	35
DOLLY VARDEN'S DREAM (Valse sentimental)	La Mar.	35
DOVE, THE (Fuller's Skating) WALTZ	Price.	35
DREAM OF THE GONDOLIER	Zoeller.	50
FAUST QUADRILLES	Coote.	50
FAYETTE GALOP	McPhie.	35
FELINA REDOWA DE SALON	Talexly.	60
FEW DAYS SCHOTTISCHE	Katzenbach.	35
FORREST POLKA	Kohnhorst.	40
FORTUNE'S GALOP	Strauss.	35
FRUSHIA QUICKSTEP	Zoeller.	40
FULLER'S SKATING WALTZ (The Dove)	Price.	35
GIFT CONCERT POLKA	Pape.	35
GRANADILLO MARCH	Strauss.	40
GRAND LAKE REDOWA	Gross.	50
GRAZIOSA POLKA	Horn.	35
HEART'S EASE WALTZ	Hughes.	35
HOME, SWEET HOME. VAR.	Uhlrich.	75
INAUGURATION MARCH	D. Leifluac.	40
KNICKERBOCKER POLKA MAZURKA	Doerr.	35
KNICKERBOCKER SCHOTTISCHE	Doerr.	40
KNICKERBOCKER WALTZ	Doerr.	35
LAFAYETTE POLKA	Waltz.	35
LANCERS QUADRILLES		50
LAUGHING WALTZ	Rivinac.	35
LAY OF THE MOUNTAIN. VAR.	Kappes.	50
LEE'S (Gen. Robert E.) FUNERAL MARCH	Helen.	40
LITTLE HATTIE MAY. TRANSCRIPTION	Zoeller.	40
LONE GRAVE BY THE SEA. VAR.	Weiss.	60
LOVE'S CONFESSION WALTZ	Pape.	40
LOVING EYES. TRANSCRIPTION	Zoeller.	50
MAGNOLIA GALOP	Siebert.	40
MAGNOLIA HAM POLKA	Ward.	35
MAMMOTH CAVE WALTZ	Cook.	35
MAY QUEEN POLKA	Meininger.	40
MIDDLETON POLKA	Horn.	35
MINNEHAHA (Ponsietta) WALTZ	Kinkel.	35
MOSSY BANK POLKA	La Mar.	35
MY DARLING'S FAVORITE WALTZ	Pape.	35
NATIONAL RIFLES WALTZES	Mac Leod.	75
NEELY WALTZ	Hebel.	40
NICHOLSON'S CELEBRATED WALTZ	Nicholson.	$0 35
NIGHT IN GRANADA. OVERTURE	Kreutzer.	65
NILSSON GRAND MARCH	Dominic.	60
OFT IN THE STILLY NIGHT. VAR.	A Lady.	50
ONE I LOVE. POLKA	La Mar.	35
ORIENT SCHOTTISCHE	Scheidler.	35
PANSY MARCH	Converse.	40
PARADISE MAZURKA	Teupe.	35
PICKWICK GALOP	Challoner.	40
PONSIETTA (Minnehaha) WALTZ	Kinkel.	35
POOR BLIND BOY. THEME AND VAR.	Czerny.	40
PRESIDENT'S MARCH	Gennari.	40
QUI VIVE POLKA	Schmidt.	35
RAY OF LOVE POLKA	Hays.	35
RECREATION MARCH GALOP	Bower.	40
RIVINAC'S QUICKSTEP, NO. I.	Rivinac.	35
RIVINAC'S QUICKSTEP, NO. 2	Rivinac.	40
ROANOKE RED SULPHUR SPRINGS SCHOT	Merz.	35
ROLLING TIDE. FANTASIE BRILL	Kneringer.	1 00
RORY O'MORE. VARIATIONS	Mueller.	50
ROSEMARY GRAND WALTZ	Rivinac.	35
ROSY CHEEK POLKA	Katzenbach.	35
ROTHSCHILD'S (Beauregard's) MARCH	Beauvais.	35
SAFE POLKA	Lock.	35
SCHOTTISCHE DI BRAVOURA	Meininger.	60
SINGER POLKA	Kennedy.	35
SOUNDS FROM GENEVA	Zoeller.	60
SUNSHINE MARCH	Iucho.	35
SWEET AS A PEACH POLKA	Ward.	35
SWEET AS A PEACH WALTZ	Ward.	35
SWEET MEMORIES OF HOME WALTZ	Hebel.	35
SWEET RECOLLECTION WALTZES	Bower.	40
SWISS WALTZ. VARIATIONS	Moran.	35
TANCREDI OVERTURE	Rossini.	60
TAYLOR'S GRAND MARCH	Messemer.	35
THOU ART GONE FROM MY GAZE. VAR.	Zoeller.	50
TUBE ROSE WALTZ	Bayley.	60
TWILIGHT (Le Crepuscule) REVERIE	Moniot.	50
TYROLESIAN AIR. VARIATIONS	Naderman.	35
UNADILLA WALTZ	Gottschalk.	35
UNIVERSAL FAVORITE POLKA	Meininger.	50
VALSE DE AMITIE	Wheeler.	35
VELOCIPEDE WALTZ	Leon.	35
VETO GALOP	Makepeace.	35
VIOLET POLKA	Horn.	40
WATCH ON THE RHINE. TRANSCRIPTION	Zoeller.	50
WEDDING MAZURKA	La Mar.	35
WHEN THE SWALLOWS HOMEWARD FLY MARCH	Hebel.	35
WHISTLE, AND I WILL COME TO THEE. VAR.	Moran.	40
WIDE AWAKE POLKA	La Mar.	35
YUCATAN GALOP	Mayer.	40

PUBLISHED BY

JOHN F. ELLIS & CO.,

937 Pennsylvania Avenue N. W., Washington, D. C.

SOUNDS FROM GENEVA.

(TYROLIENNE.)

Composed by Ernest Zoeller.

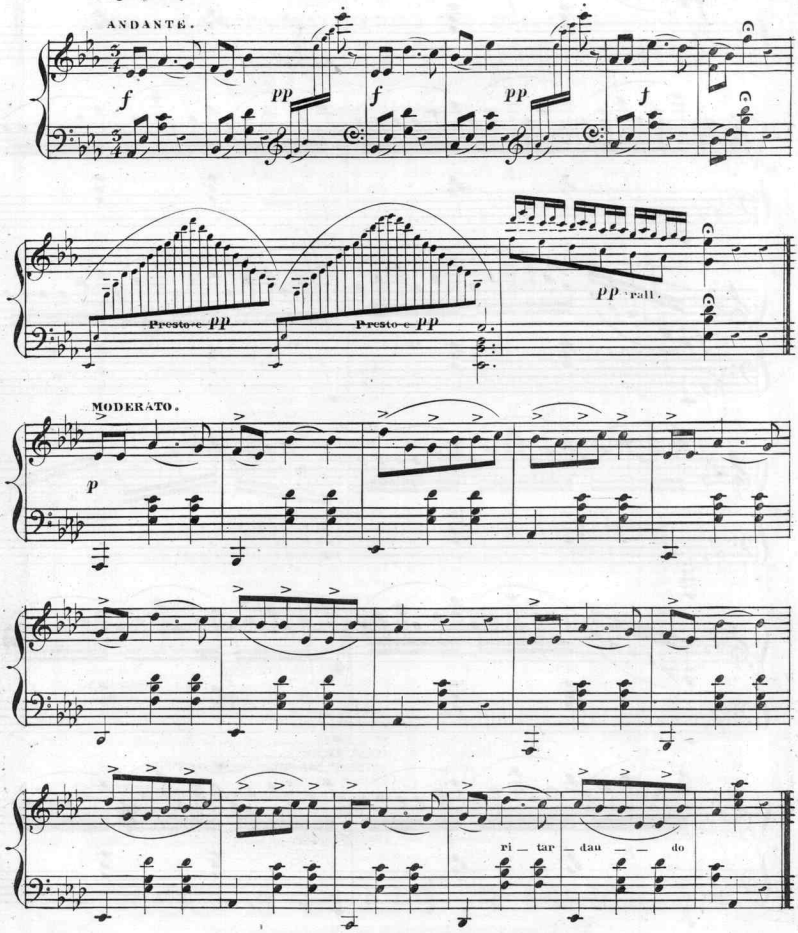

Entered according to Act of Congress, A.D. 1871, by Louis Tripp, in the Office of the Librarian of Congress at Washington.

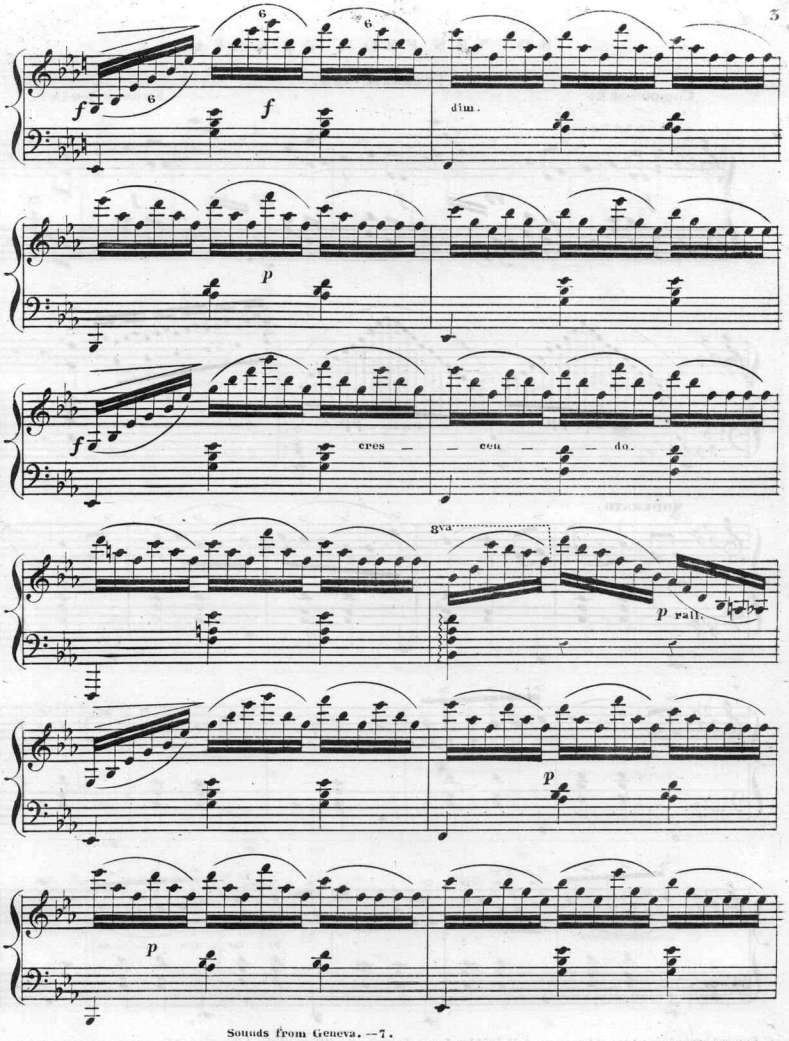
f
6
6
6
f
dim.
p
f
cres — — cen — — do.
gva
p rall.
p
p

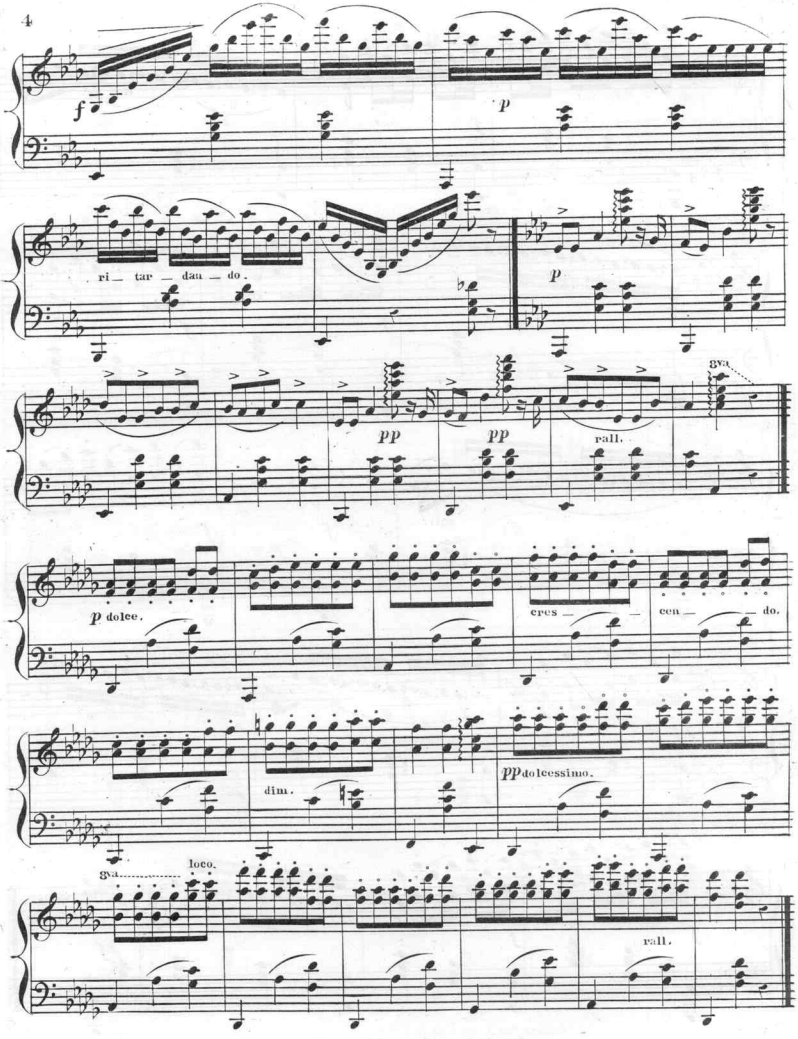
f
p
ri — tar — dan — do.
p
pp
pp
rall.
gva.
p dolce.
cres — — cen — — do.
dim.
pp dolcessimo.
gva
loco.
rall.

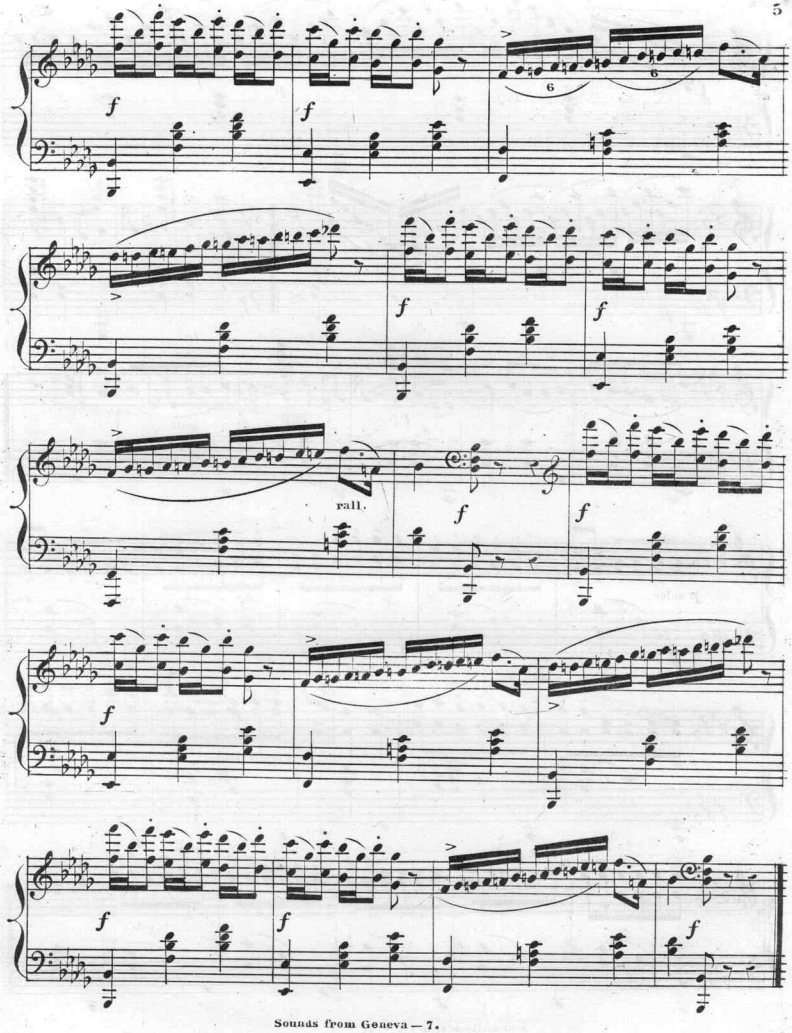
f
6
rall.

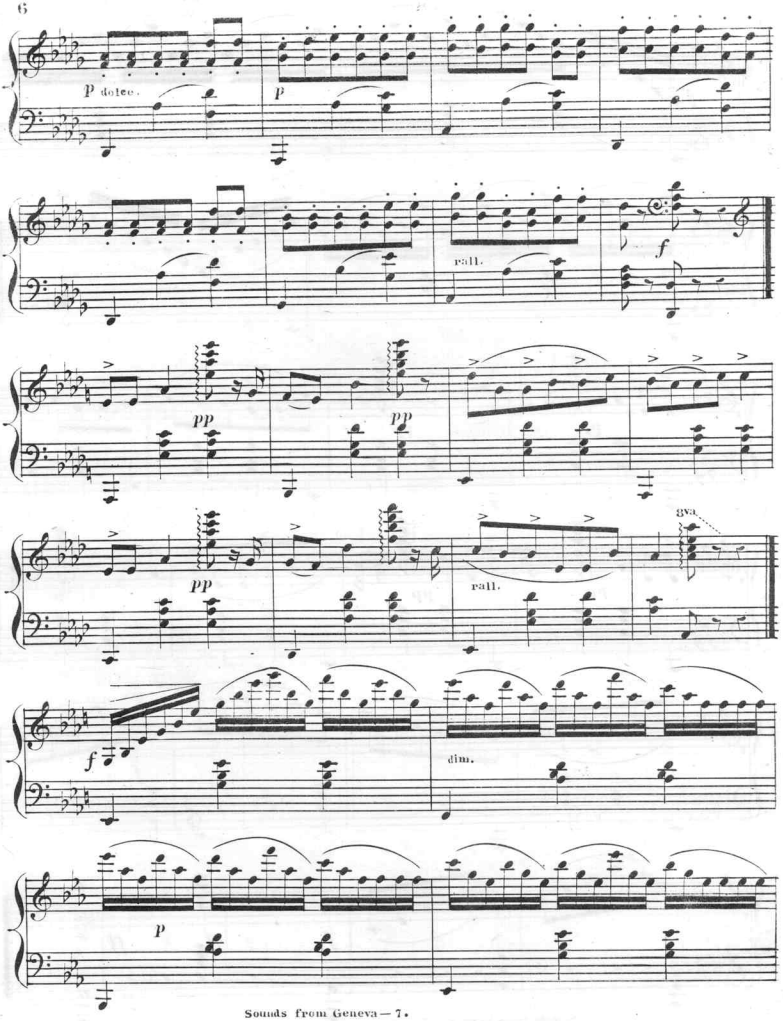
p dolce.
p
rall.
f
pp
pp
pp
rall.
8va.
f
dim.
p

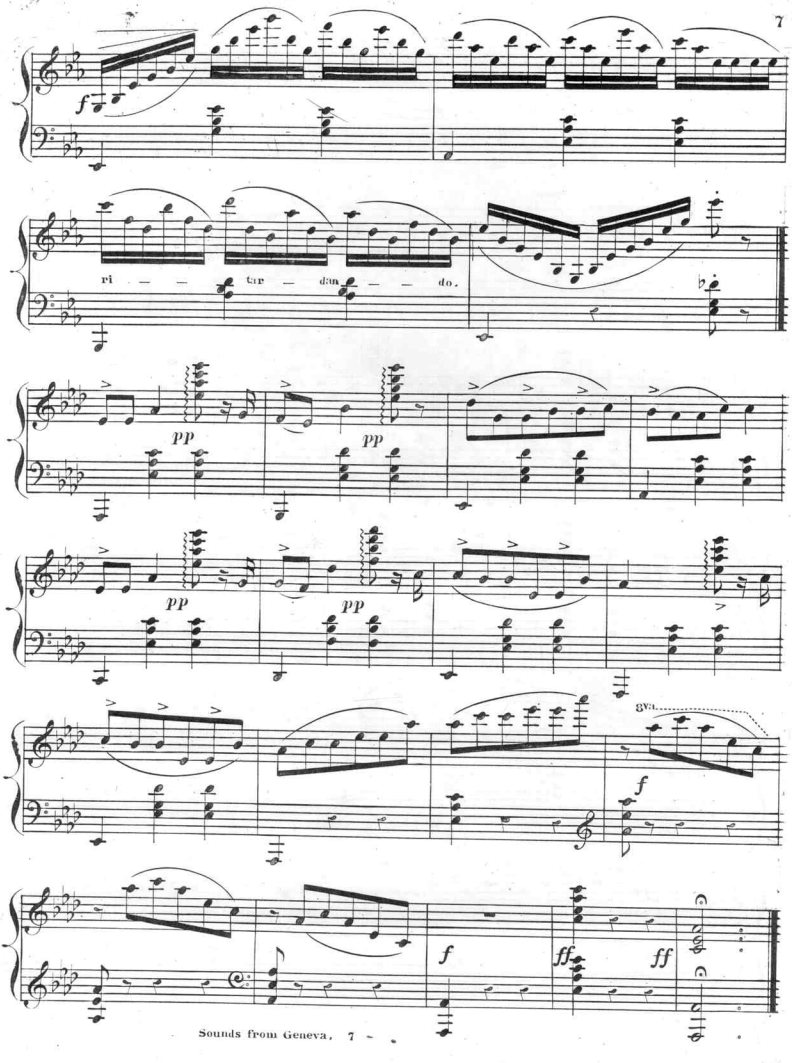
f
ri — — tur — dan — — do.
pp
pp
pp
pp
8va
f
f
ff
ff

Scanning Target

Edison Sheet Music

Item no.: 100004047

Title: Sounds from Geneva

Box no. and finding aid no.: 141/3762

Digitization note:

Contact: Karen Lund, x70156
Lauren Woodis, x73939
Pat Padua, x75904