THERE'S A LITTLE LANE WITHOUT A TURNING
ON THE WAY TO HOME SWEET HOME

WORDS BY
SAM M. LEWIS
MUSIC BY
GEO. W. MEYER

BROADWAY MUSIC CORPORATION
WILL VON TILZER PRESIDENT
145 WEST 45TH ST. NEW YORK

Try this over on your Piano.

Put Me To Sleep With An Old Fashioned Melody

(Wake Me Up With A Rag.)

Words by
SAM M. LEWIS and
DICK HOWARD

Music by
HARRY JENTES

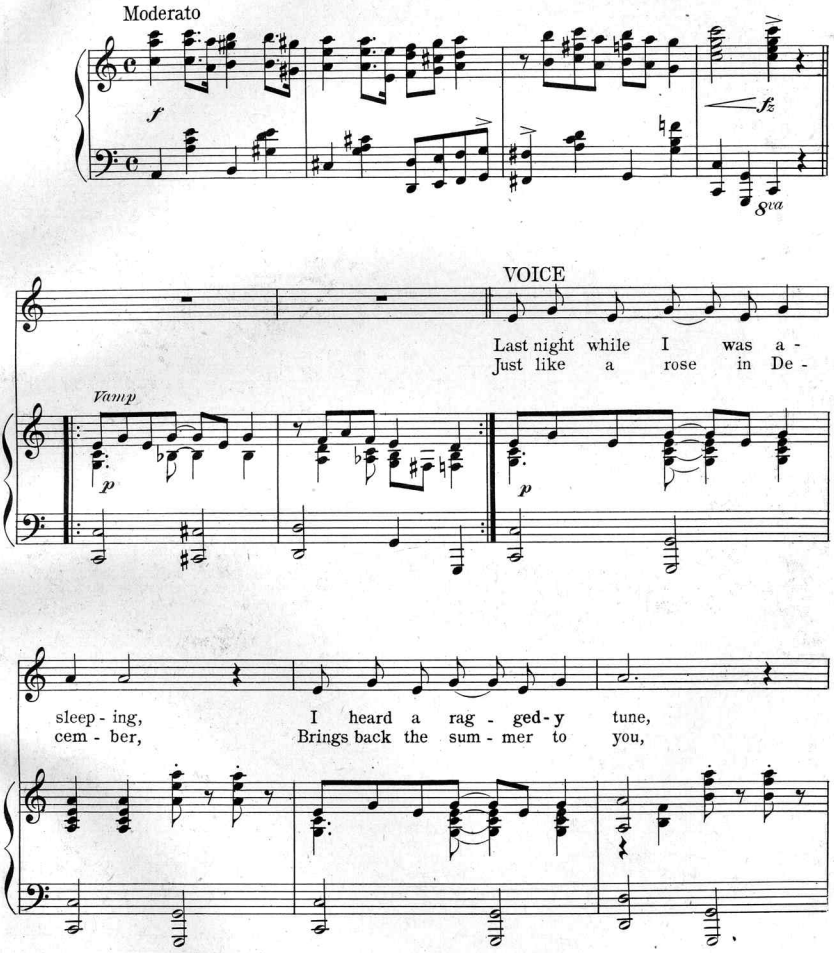

Copyright MCMXV by Broadway Music Corporation 145 W. 45th Street New York
All Rights Reserved International Copyright Secured
The Publishers reserves the right to the use of this Copyrighted work upon the parts of Instruments serving to reproduce it Mechanically.

Complete Copies may be had where you bought this

There's A Little Lane Without A Turning
"ON THE WAY TO HOME SWEET HOME"

Words by
SAM. M. LEWIS

Music by
GEO. W. MEYER

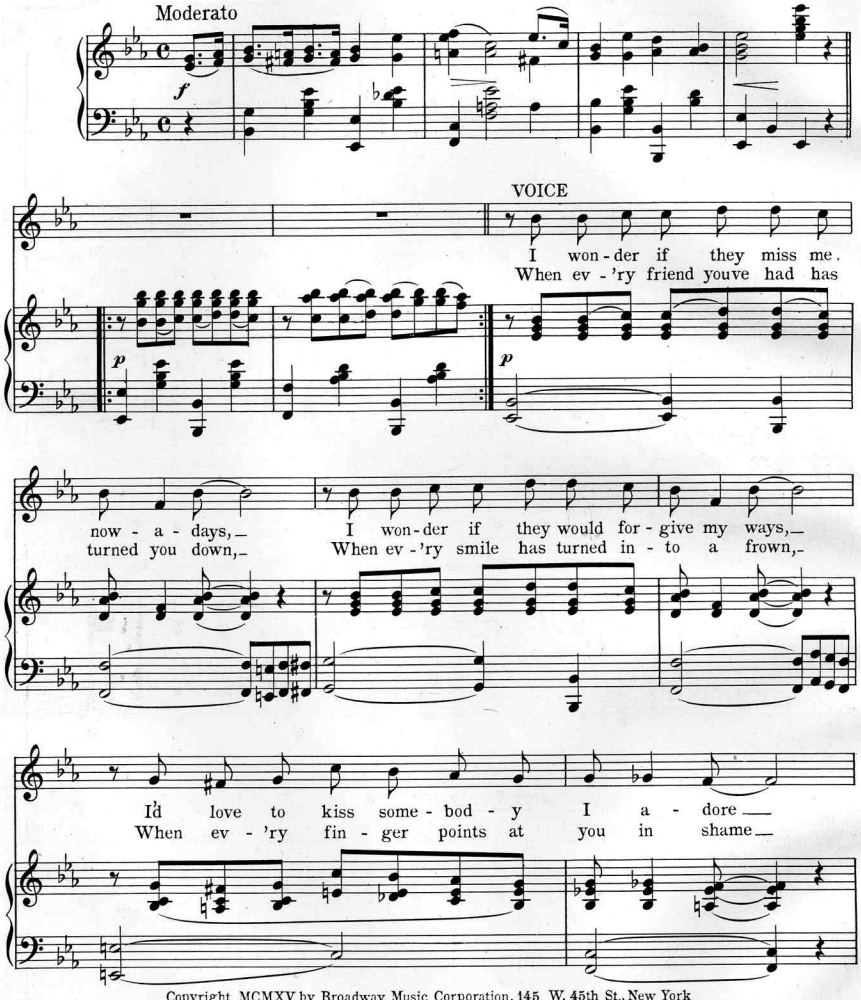

Copyright MCMXV by Broadway Music Corporation, 145 W. 45th St., New York
All Rights Reserved International Copyright Secured
The Publisher reserves the right to the use of this Copyrighted work upon the parts of Instruments serving to reproduce it Mechanically

I'd give a lot to see them all once more, I have-n't treat-ed them just as I
Some-bod-y home says you are not to blame, I some-times hear some-bod-y teach-ing

should I'd go home to-mor-row if I could
me My first les-son in ge-og-ra-phy

rit.

CHORUS

There's a lit-tle lane with-out a turn-ing, On the way to home sweet

home There's a lit-tle moth er al-ways yearn-ing, For the

ones that long to roam — There's a road that leads to strang - ers

p (dolce)

That's where friend - ship parts, An - oth - er leads to dan - gers, And it's

paved with bro - ken hearts Take the lit - tle lane with - out a

turn - ing, On the way to home sweet home. — There's a home. —

1. 2.

pp

FELLER, SONS & DORNER, NEW-YORK.

THE MELODY YOU HEAR EVERYWHERE

(THE MOST POPULAR INSTRUMENTAL IN YEARS)

PIGEON WALK

FOX TROT

By JAMES V. MONACO

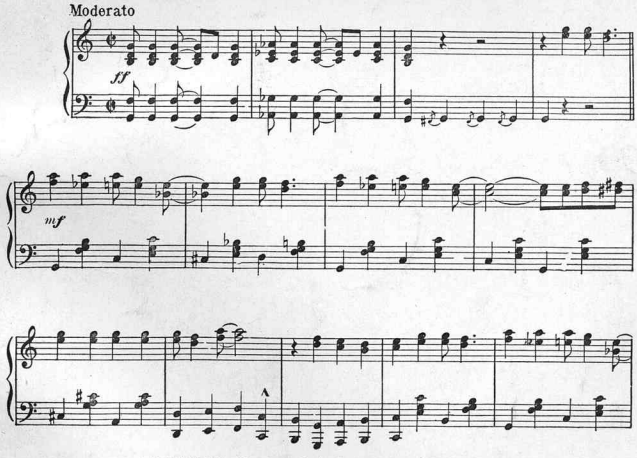

Copyright MCMXIV by Broadway Music Corporation 145 W. 45th St., New York

YOUR MUSIC DEALER WILL SUPPLY YOU

Scanning Target

Edison Sheet Music

Item no.: **100007273**

Title: **There's a little lane without a turning on the way to home sweet home**

Box no. and finding aid no.: **53/3592**

Cover to be scanned in color: yes

Digitization note:

Contact: Karen Lund, x70156
Andrea Buntz, x71606
Lauren Woodis, x73939
Pat Padua, x75904