NO

3- OCT 30
Copy 1973

Be Kind to Each Other.

Song & Chorus.

Composed by

CHAS. H. LEVERING.

DETROIT.
Published by C. J. WHITNEY, 164 Jefferson Ave.

Boston. H. TOLMAN. Chicago. LYON & HEALY. Cleveland. S. BRAINARD & SON. New York. Wm. A. POND & Co.

Stackpole, N.Y.

114

BE KIND TO EACH OTHER.

Composed by C. M. LEVERING.

Andante.

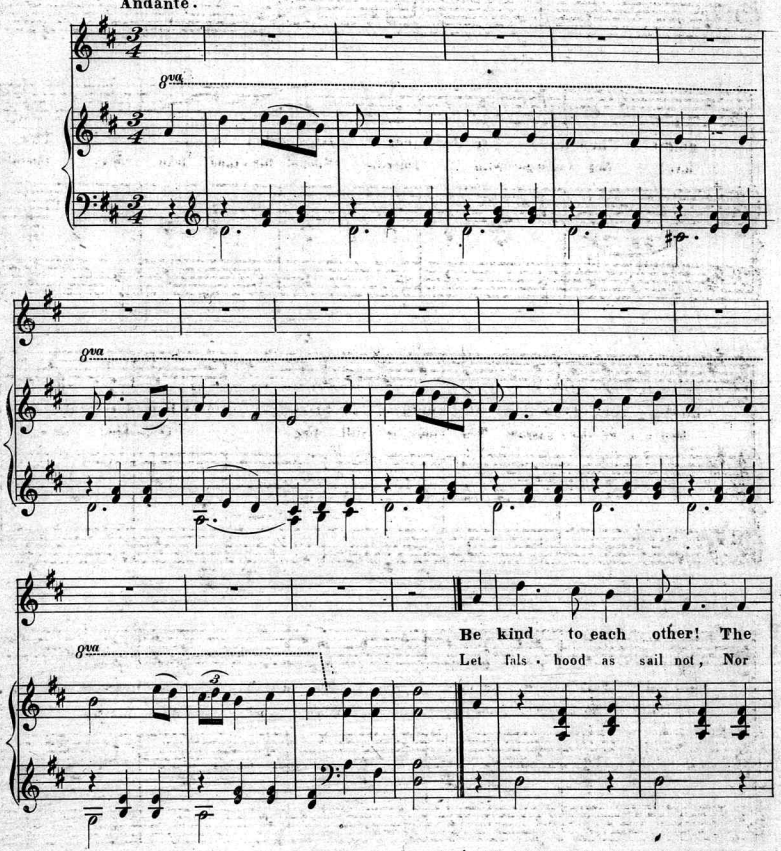

Ent'd according to Act of Congress A.D. 1866 by C. J. Whitney in the Clerk's Office of the District Court of Michigan.

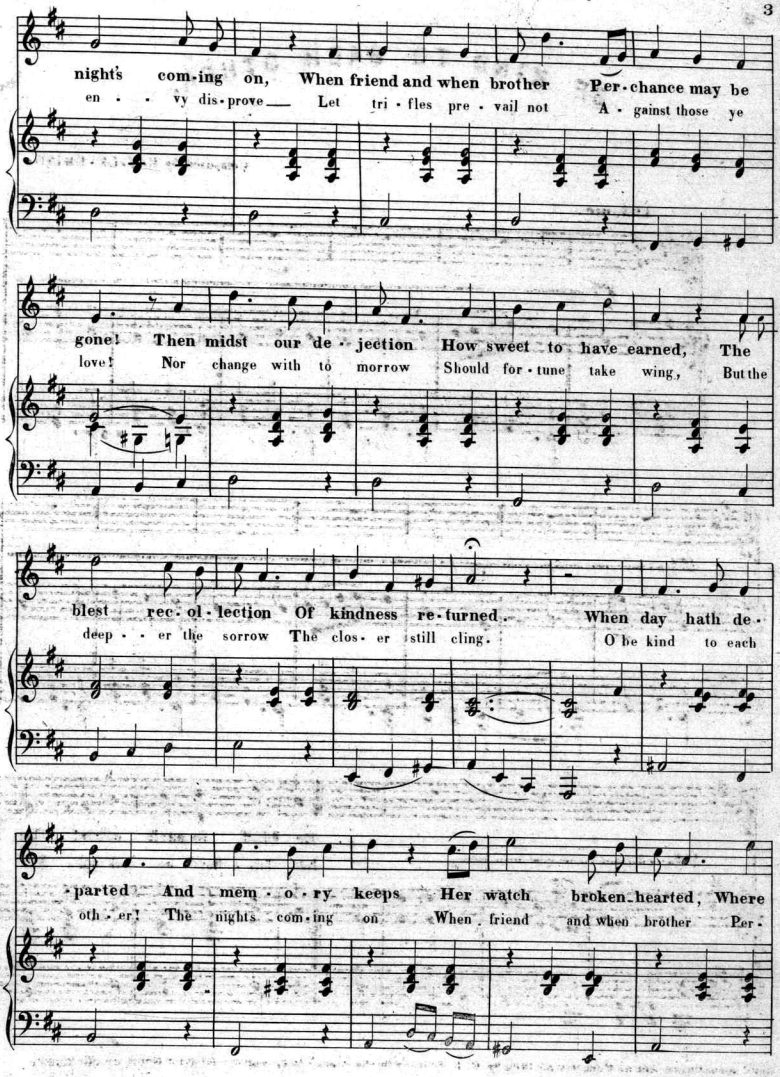
night's com-ing on, When friend and when brother Per-chance may be
en - - vy dis-prove — Let tri-fles pre-vail not A-gainst those ye
gone! Then midst our de-jection How sweet to have earned, The
love! Nor change with to morrow Should for-tune take wing, But the
blest rec-ol-lection Of kindness re-turned. When day hath de-
deep - - er the sorrow The clos-er still cling. O be kind to each
-parted And mem-o-ry keeps Her watch broken-hearted, Where
oth-er! The nights com-ing on When friend and when brother Per-

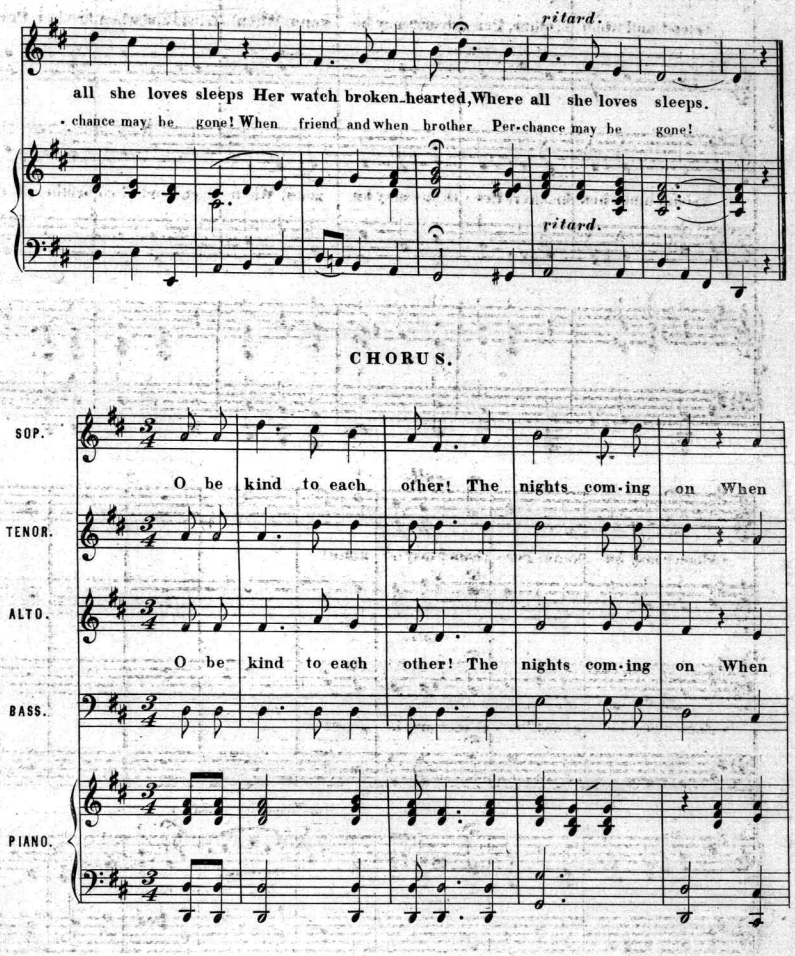
ritard.
all she loves sleeps Her watch broken-hearted, Where all she loves sleeps.
chance may be gone! When friend and when brother Per-chance may be gone!
ritard.
CHORUS.
SOP.
O be kind to each other! The nights com-ing on When
TENOR.
ALTO.
O be kind to each other! The nights com-ing on When
BASS.
PIANO.

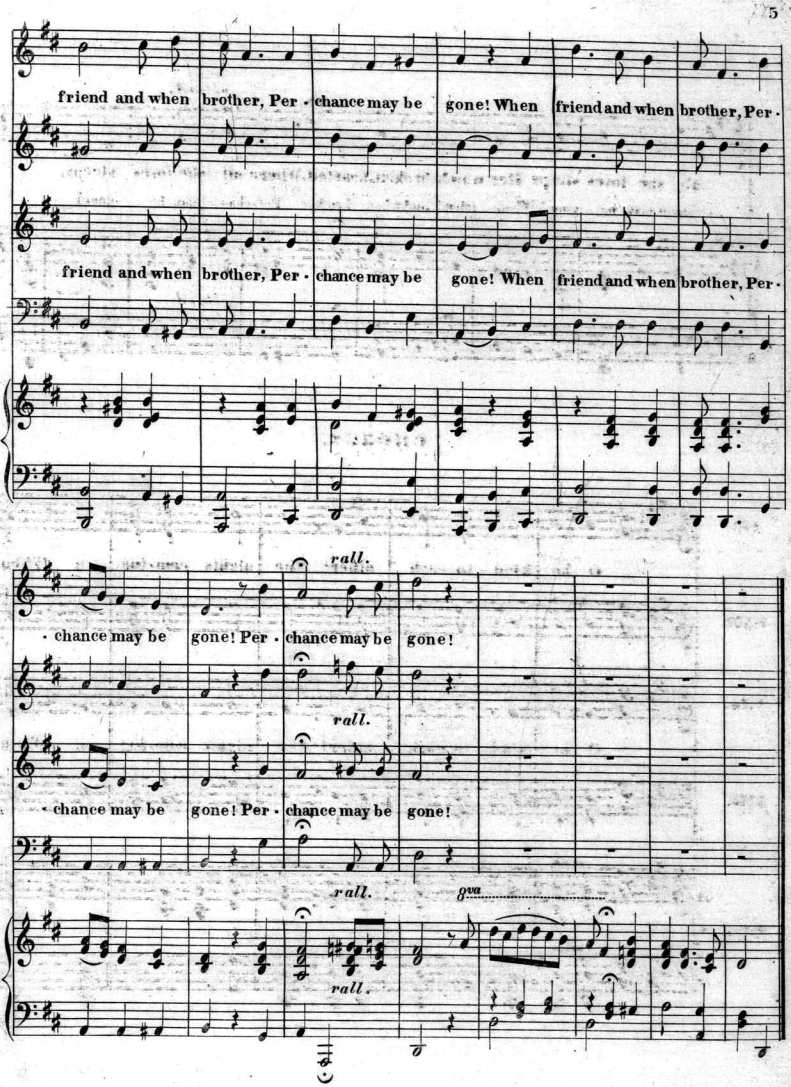
friend and when brother, Per · chance may be gone! When friend and when brother, Per ·
friend and when brother, Per · chance may be gone! When friend and when brother, Per ·
rall.
· chance may be gone! Per · chance may be gone!
rall.
· chance may be gone! Per · chance may be gone!
rall.
8va
rall.

FAVORITE COMPOSITIONS.

BY

J. L. TRUAX.

ANSWER TO THE BROKEN HEART WALTZ. Price, 35 cents.

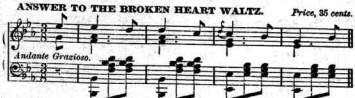

THE BROKEN HEART WALTZ. Price, 35 cents.

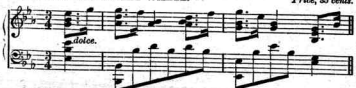

CHAMPION BANNER MARCH. Price, 35 cents.

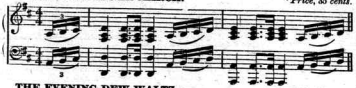

THE EVENING DEW WALTZ. Price, 35 cents.

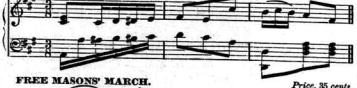

FREE MASONS' MARCH. Price, 35 cents.

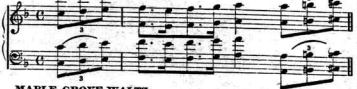

MAPLE GROVE WALTZ. Price, 35 cents.

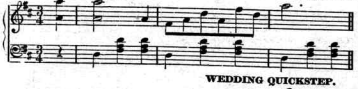

THE MELLOWLIGHT SCHOTTISCHE. Price, 35 cents.

PHILOPŒNA WALTZ. Price, 35 cents.

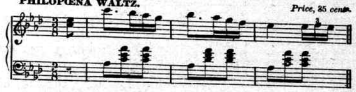

STORM MARCH. Price, 35 cents.

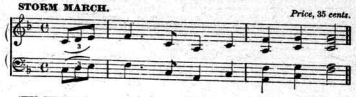

'TIS SUNSET IN THE HEART WALTZ. Price, 35 cents.

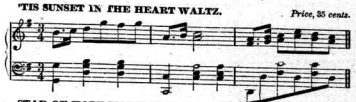

STAR OF HOPE MAZOURKA. Price, 35 cents.

THE WITCHES' WALTZ. Price, 35 cents.

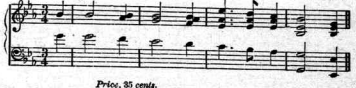

WEDDING QUICKSTEP. Price, 35 cents.

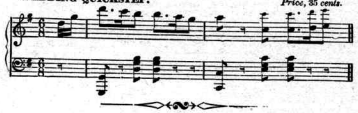

DETROIT:

Published by **C. J. Whitney & Co.,** *40 Fort St., west.*

PHILADELPHIA: F. A. NORTH & CO.

CHICAGO: GEO. F. ROOT & SONS.

BOSTON: CARL PRUFER.

Scanning Target

Edison Sheet Music

Item no.: **100007308**

Title: **Be kind to each other**

Box no. and finding aid no.: **47/3152**

Cover to be scanned in color: NO

Contact: Karen Lund, x70156
Lauren Woodis, x73939
Pat Padua, x75904