NO

3 - OCT. 30
Copy 1973

SONGS

BY

Mrs. Robert N. Lister

I Love My Jean ..... .30
My True Love Hath My Heart ..... .30
The Bonnie Wee Thing ..... .30

PUBLISHED BY
C. W. Thompson & Co.
13 WEST, ST.
BOSTON, MASS.

E. YOUNG

MY TRUE LOVE HATH MY HEART

Sir PHILIP SIDNEY. Mrs. ROBERT N. LISTER.

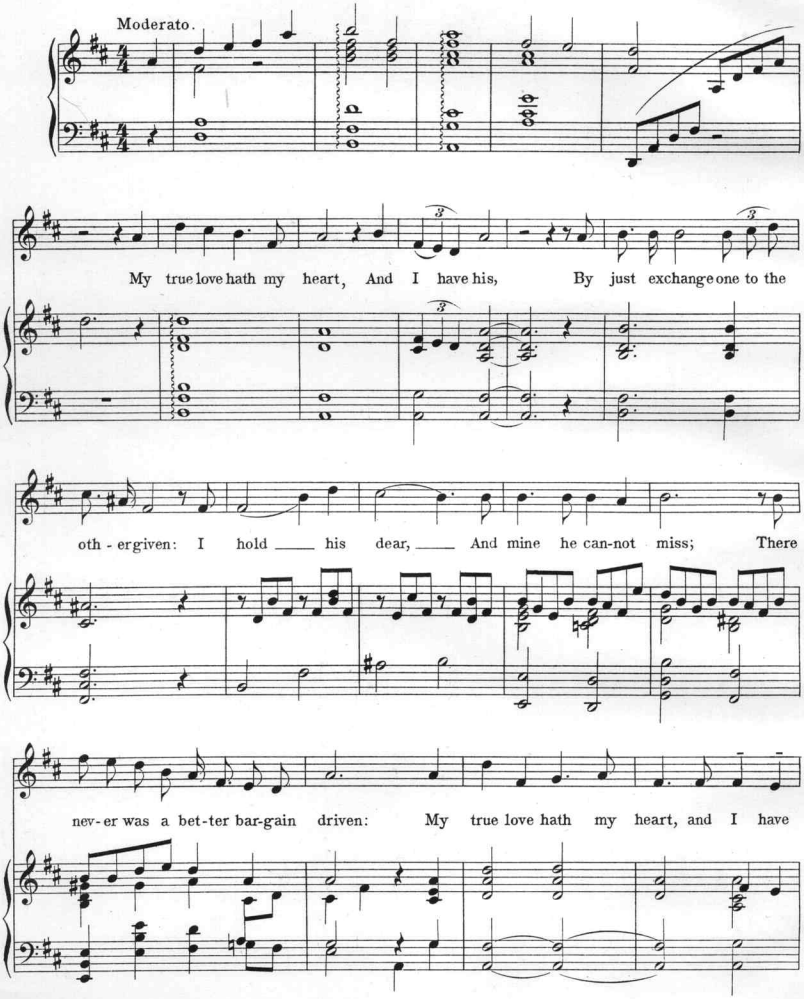

Copyright MCMV by C. W. Thompson & Co.

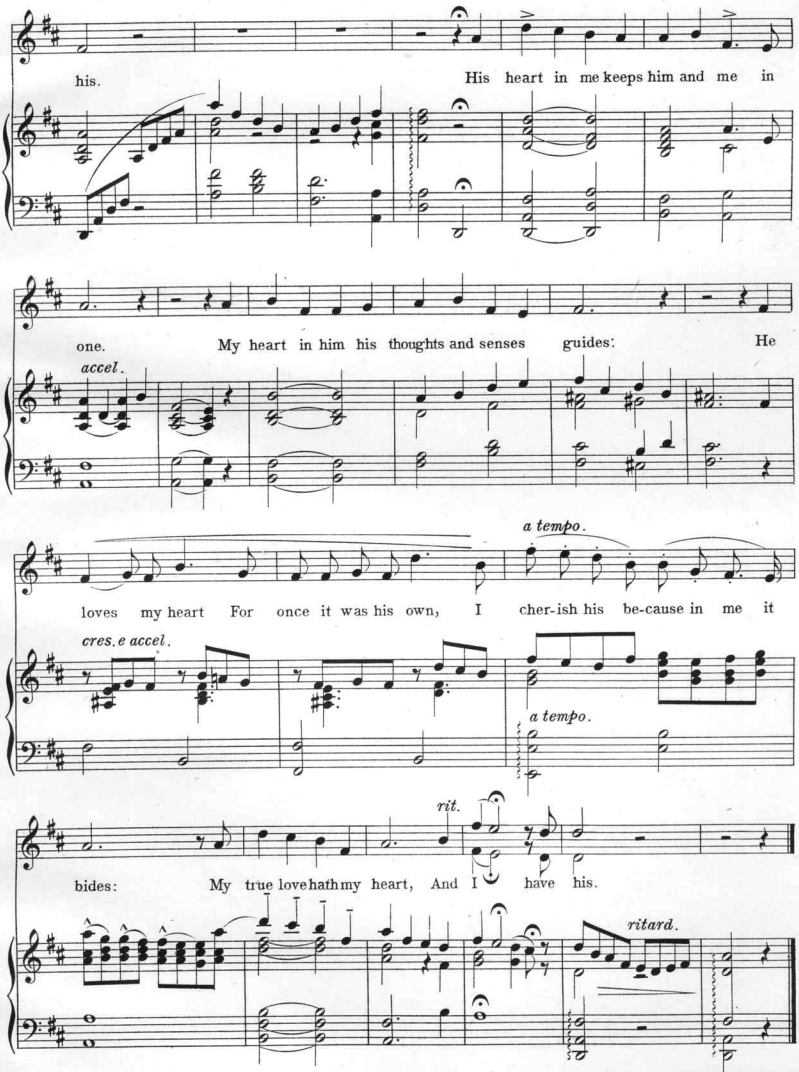

C. F. W. Schlimper, Boston, Mass.

I LOVE MY JEAN

ROBERT BURNS.

Mrs. ROBERT N. LISTER.

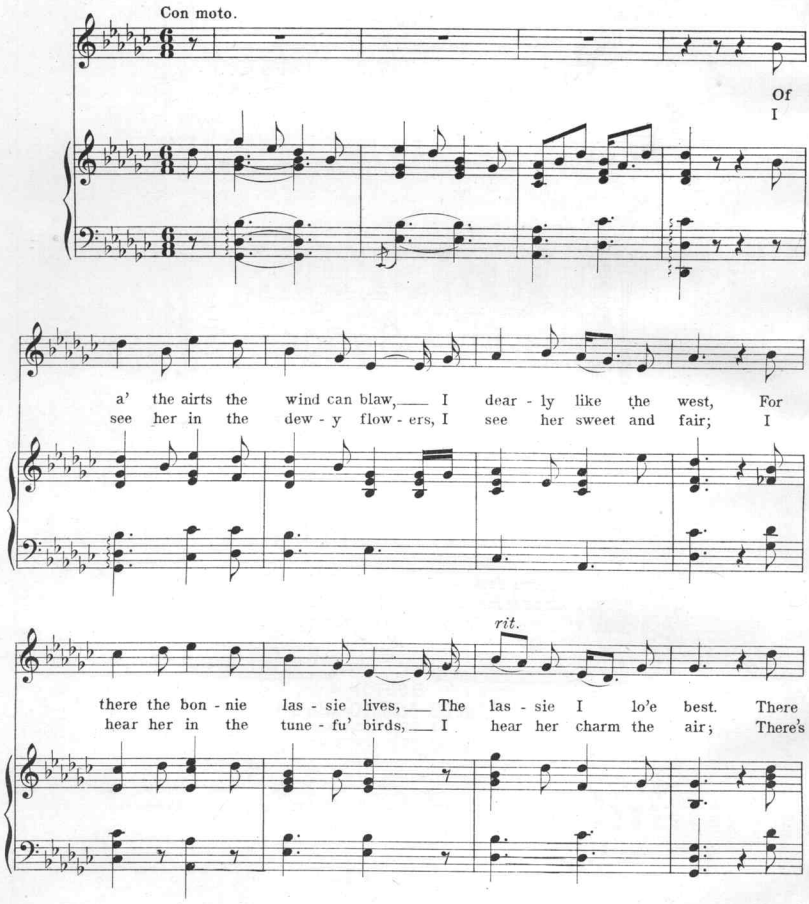

Copyright MCMV by C. W. Thompson & Co.

Scanning Target

Edison Sheet Music

Item no.: **100007364**

Title: **My true love hath my heart**

Box no. and finding aid no.: **48/3208**

Cover to be scanned in color: NO

Contact: Karen Lund, x70156
Lauren Woodis, x73939
Pat Padua, x75904